AN AMERICAN PAPER FOR AMERICANS

Chicago Daily Tribune

THE WORLD'S GREATEST NEWSPAPER

"Hit Hard, Hit Fast, Hit Often!" —Adm. William F. Halsey Jr.

★★ FINAL

VOLUME CIV.—NO. 85 C | [REG. U. S. PAT. OFFICE. COPYRIGHT 1945 BY THE CHICAGO TRIBUNE] | MONDAY, APRIL 9, 1945. —30 PAGES | THIS PAPER CONSISTS OF TWO SECTIONS—SECTION ONE | THREE CENTS PAY NO MORE

ALLIED GUNS POUND BREMEN

Air Borne Troops Hit Holland; 9th Army Races for Berlin

EUROPE WANTS 40 BILLION IN POST-WAR AID

British, Reds After Lion's Share

BY WALTER TROHAN
[Chicago Tribune Press Service]

Washington, D. C., April 8—Forty billion dollars is a conservative estimate of the outlay European nations want the United States to pour into the industrial and commercial rehabilitation of Europe.

This would come on top of 45 billion dollars' worth of lend-lease assistance given to allies and approximately 25 billion dollars' worth of lend-lease allotments under way.

Against this aid the United States has received but a trickle of reverse lend-lease, including quartering in the countries Americans came to defend. The difference between lend-lease and reverse lend-lease is expected to be a gift to allied nations.

War Costs Reach 250 Billion

The war has cost the United States 250 billions to date and the debt limit has been raised to 300 billion dollars to facilitate a drain of national wealth for post-war schemes which threaten to impoverish the country, in the opinion of concerned members of congress.

Great Britain, which has received the lion's share of lend-lease, wants more lend-lease and a grant or easy loan of 7 billion dollars. This represents an upward revision of the demand made last November for 6½ billion of lend-lease, of which 3½ billion dollars was to be nonmilitary and open for resale.

Plan for Loan Told

The latest bid reportedly resulted from the visit of President Roosevelt's special counsel to London to report on the post-war economic situation. As a result of data gathered on this visit, according to high New Deal circles, the President is prepared to grant the British 6 billion dollars as a loan, after continuing lend-lease to the tune of 4 or 5 billion dollars.

The British have built up huge stock piles of raw materials and foodstuffs under lend-lease but have refused to part with any of it for the rehabilitation of Europe.

Russia, which has been given 7 billion dollars' worth of materials under lend-lease, is reportedly negotiating a 4 billion dollar lend-lease agreement and wants 6 billion dollars' worth of easy, long term post-war credits.

Stalin Maneuver Studied

In his maneuverings for three votes and to have the soviet provisional government of Poland invited to San Francisco, Dictator Stalin was seen by observers here as driving a hard bargain for his credit demands by indicating he would not participate in the world security conference unless his money demands are granted.

The continuance of lend-lease as victory in Europe is at hand and the loan demands would give Britain and Russia a total of approximately 20 billion dollars of aid, which would go largely for post-war purposes.

Stalin has asked the 6 billion of war credits with an indication that he wants to purchase vast quantities of industrial equipment in this country.

2½ Billion for France

The United States recently concluded a 2½ billion dollar lend-lease agreement with France under which this country will provide locomotives, raw materials, industrial machinery, food, and other materials.

France, along with other European nations, desires to share in the post-war credits the United States is expected to extend. It is expected France, Belgium, Holland, Norway, Denmark, Czechoslovakia, Poland, and other allies will ask many billions to rebuild their countries.

The New Deal scheme has split the capital wide open. Conservative Democrats are aligning with Republicans to prevent America from being bled white. The internationalists and New Dealers are working behind the pressure groups of Communists, fellow travelers, do-gooders, and the CIO-PAC to put over the spending spree.

AMG Is Short of Men, but Not of Problems

BY LARRY RUE
[Chicago Tribune Press Service]

SUPREME HDQ., ALLIED EXPEDITIONARY FORCE, Paris, April 8—What are the problems facing the AMG [allied military government], whose specially trained men are charged with the task of restoring law and order and public services in the chaos of captured cities? What is the food situation? How is the nonfraternization order being enforced?

To answer these questions and others, a Chicago Tribune correspondent traveled more than 500 miles in a nonmilitary automobile in German territory. The route was on the west bank of the Rhine, from Trier to Cologne on secondary roads usually used for military traffic, and returning along the west bank of the river to Coblenz, thence along the Moselle back to Trier.

Problems varied according to localities, but one of the main ones in all places was one not foreseen—that of displaced persons.

Refugees Trickle Back

Hundreds of thousands of these refugees, freed from prisoner of war camps or places of employment by our advancing troops, are now trickling back along all the roads leading into France. They must be fed, given transportation, deloused, and physically examined to prevent epidemics.

Another problem not so easy to solve is that of getting efficient local governments organized without using administrative or technical experts who at one time had joined the Nazi party.

In most places, the food situation is described as good or satisfactory, but no one dared predict what winter will bring for the German people.

The labor problem, too, is a serious one. Evacuations of populations from the big cities has left them with shortages of man power.

Little Fraternization

The nonfraternization orders presents something of a problem, but so far not a serious one, THE TRIBUNE was told. Troops are on the move, and behind the lines there are only a few keymen, and they are too busy to look around much. Also the curfew law—all Germans must be in their crowded homes by 7 o'clock nightly—and the almost total lack of public places, restaurants, cafes, wine stubes, and even homes, afford little place for or encouragement of fraternization.

Despite our elaborate plans and preparations for civil government administration in occupied enemy territory, there is a shortage of men. They are all specifically selected for administrative or technical experience, altho political convictions undoubtedly have influenced some appointments.

It is not infrequent to see an entire landkreise—equivalent to many of our counties—entirely governed by an "I detachment" consisting of a first lieutenant, two or three other officers, and eight or 10 enlisted men. Thruout the trip, THE TRIBUNE was amazed at how much so few were able to accomplish.

German civilians, used to being bullied, are well disciplined and obey orders instinctively.

THE WEATHER

MONDAY, APRIL 9, 1945

Sunrise, 6:20. Sunset, 7:25. Moonrise, 5:40 a. m. tomorrow. Morning star, Mars; evening star, Venus; night luminaries, Saturn and Jupiter.

CHICAGO AND VICINITY: Mostly cloudy and warm with fresh to strong winds today; showers or thunderstorms tonight and tomorrow; continued mild; high today 75; low tonight 55; high tomorrow 65.

ILLINOIS: Windy and warm today; showers tonight and tomorrow with mild temperatures.

TEMPERATURES IN CHICAGO
For 24 hours ended 3 a. m., April 9:

3 a. m.	51	11 a. m.	64
4 a. m.	50	Noon	67
5 a. m.	49	1 p. m.	70
6 a. m.	48	2 p. m.	71
6:30	147.8	2:45	*74
7 a. m.	48	3 p. m.	73
8 a. m.	49	4 p. m.	72
9 a. m.	55	5 p. m.	71
10 a. m.	59	6 p. m.	70
7 p. m.	67		
8 p. m.	63		
9 p. m.	61		
10 p. m.	58		
11 p. m.	58		
Midn't	56		
1 a. m.	56		
2 a. m.	55		

*High. †Low.

For 24 hours ended 7:30 p. m., April 8: Mean temperature, 61; normal, 44; excess since Jan. 1, 515 degrees. Precipitation, none; deficiency since Jan. 1, 1.19 inches. Highest wind velocity, 23 miles an hour. Relative humidity, 7:30 a. m., 75 per cent; 1:30 p. m., 45; 7:30 p. m., 80.

[Official weather report on page 15.]

Total average net paid circulation
MARCH, 1945
DAILY in excess 955,000
THE CHICAGO TRIBUNE

"BREATHES THERE A MAN—"

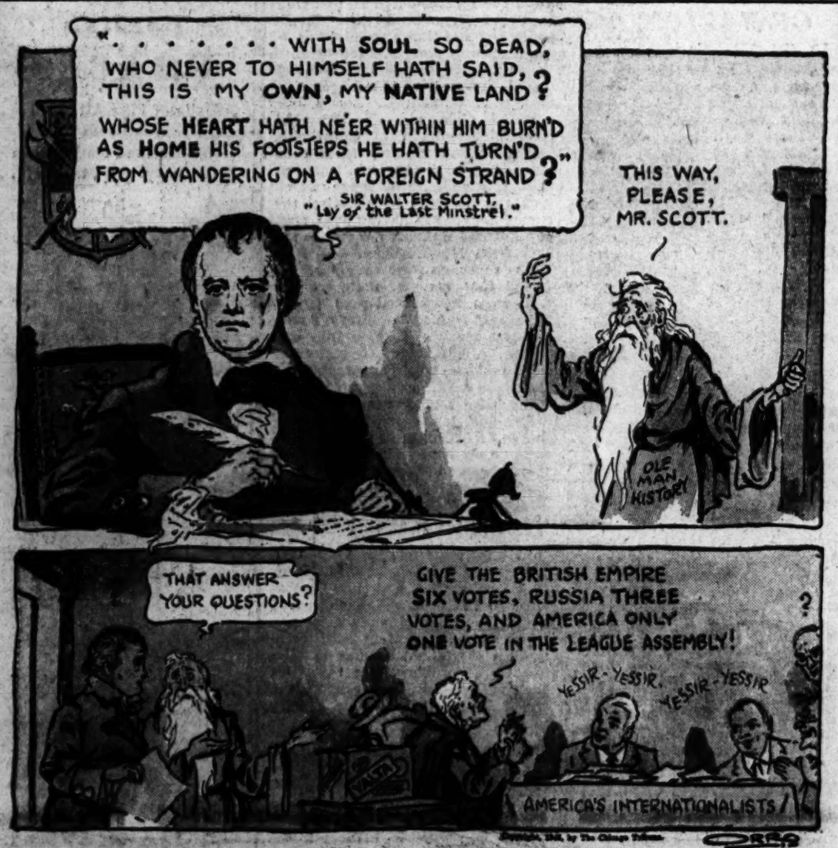
". . . . . WITH SOUL SO DEAD, WHO NEVER TO HIMSELF HATH SAID, THIS IS MY OWN, MY NATIVE LAND? WHOSE HEART HATH NE'ER WITHIN HIM BURN'D AS HOME HIS FOOTSTEPS HE HATH TURN'D FROM WANDERING ON A FOREIGN STRAND?"
SIR WALTER SCOTT, "Lay of the Last Minstrel."
THIS WAY, PLEASE, MR. SCOTT.
OLE MAN HISTORY
THAT ANSWER YOUR QUESTIONS?
GIVE THE BRITISH EMPIRE SIX VOTES, RUSSIA THREE VOTES, AND AMERICA ONLY ONE VOTE IN THE LEAGUE ASSEMBLY!
YESSIR-YESSIR, YESSIR-YESSIR
AMERICA'S INTERNATIONALISTS

RHINE RAIL SPAN BUILT IN 10 DAYS

Prefabricated Sections Aid Yank Engineers

[By Wireless to the New York Times and The Chicago Tribune]

WESEL, Germany, April 8—Just two hours short of 10 days from the time it was started, the first American railroad bridge across the Rhine was finished today. The last great girder was fitted into place in the center of its huge span and the engineers have finished linking spur tracks over which by tomorrow freight trains loaded with ammunition, gasoline, and other supplies for the battle of Berlin will be rolling.

Work was started on the bridge at 6 p. m. March 29, but plans for it were made months ago. Timber and piles came from Huertgen forest, scene of battles that continued from September thru February. Steel for the girders and tracks was fabricated in Luxemburg. Debris and rubble from flattened Wesel furnished ballast.

Mostly Prefabricated

Everything that could be was prefabricated so that when the piles were driven and the girders fitted into place sections of track already spiked to crossties were laid in place. The work went on day and night and such is the state of the German air force now that the night shift was able to work under flood lights. Gen. Somervell, commanding army service forces, told Col. James B. Press, commanding officer of the construction and repair group which built the bridge, that Julius Caesar had bridged the Rhine in 14 days and that it should not take Americans any longer.

The bridge which replaces the railroad bridge which the Germans destroyed is 2,588 feet long including a bridge over a canal and the approaches. It will carry the heaviest trains and is a single track affair, but the approaches are both double track. A total of 622 piles were driven into the river bed by derricks on pontoons.

Three Drown During Inspection

It was tricky work in a current of eight miles an hour. A major, a corporal, and a private of the 355th engineers were drowned three nights ago when a "duck" in which they were inspecting the progress of the work overturned.

Three thousand men of engineer detachments and 500 civilian laborers were engaged on the job. Before the bridge was started it was necessary to disinter bodies from a German military cemetery which lay athwart the approaches.

Chicago Soldiers Pop Up Deep in Nazi Territory

BY JOHN THOMPSON
[Chicago Tribune Press Service]

ADVANCE HDQ., U. S. 1ST ARMY, Germany, April 8—Incidents involving soldiers from Chicago and the middle west continue to pop up as the 1st army carries the war deeper into Germany.

Pvt. Leroy Frayne, 6531 S. Emerald av., Chicago, was busy stringing communication wires Easter Sunday in Lowen. Frayne's thoughts were far from hunting Easter eggs.

But in a field he found one colored egg—and that set him off. By the time he had been over the entire field Frayne's helmet was full of colored eggs. The Americans had swept thru the village so swiftly that the village plans for an Easter egg hunt were spoiled.

When the 9th armored division took Limburg, four of the leading tanks whirling along an auto-bahn [super-highway] were cut off after the Germans blew a bridge. Before the doughboys behind them could swim the river and bring help the tankers were almost eliminated in a fierce fight with SS [elite guard] troops.

For three hours they fought, redistributing ammunition six times under the direction of Capt. Arthur J. Bamford Jr., 1448 Lake Shore dr., Chicago. With their small arms ammunition almost exhausted, Bamford climbed into a smoking, disabled truck and started passing down stored ammunition.

"Captain, duck!" shouted one soldier. He had seen an SS sniper in a second floor window drawing a bead on the captain. Bamford ducked and at the same moment pulled the lanyard of the 76 mm. tank gun. When the flash cleared the second floor and the Nazi had disappeared.

By luck the tank gun had been trained exactly on the right target.

While preparing to set up an observation post outside a recently captured German town, a 3d army field artillery battalion sent a squad to investigate a small house. Inside they found cooking equipment, a German rifle, and two beds. Hiding in some near-by brush were a German medical officer, one enlisted man, and two German women. The officer described the women as his secretaries.

Included in the squad which broke up this German love nest was S/Sgt. Albert J. Schumann of St. Leon, Ind.

Riding along a highway near Kassel, Capt. William O. Lueck of St. Charles, Wis., stopped his jeep to take a potshot with his pistol at a deer scampering across a highway. Lueck, an old Wisconsin deer hunter, didn't expect to hit this buck with a pistol. And he didn't. But the sound of the pistol brought two German soldiers rushing out of a draw with their hands up.

Sgt. Albert Hunsaker of Casey, Ill., saw that a German JU-88 was in trouble and to help it down opened up with the .50 caliber machine gun on his half track. The plane crash landed in a field.

Jumping into a jeep Hunsaker and Pvt. Hubbard Newton of Winsboro, Tex., sped to the field and reached the plane just as the shaken crew was crawling out. The pilot said he was on his way back to Berlin.

"Sorry," said Hunsaker. "I'm going to Berlin. You're going back to our prisoner of war inclosure."

FIRST IWO NURSE ALSO FIRST TO REACH OKINAWA

ABOARD A NAVAL EVACUATION PLANE, Okinawa, April 8 (AP)—Ensign Jane Kendeigh continued her pioneering in the Pacific today when she stepped from this air transport evacuation squadron plane at Okinawa's Yontan air field, to become the first nurse on the island, across which marines and doughboys are sweeping.

Jane also was the first nurse to land on Iwo Island to bring out wounded patients by air. At Okinawa she took efficient charge of 20 wounded men chosen for the first flight back to the Guam hospital. On the return trip she already had a chart in her mind of the condition of each patient.

She found time for everything—to chat with men as well as watch temperatures, give sedatives, change bandages.

OPA TRIES OUT WALKIE-TALKIES IN PRICE PROBING

Philadelphia, Pa., April 8 (AP)—"Hello, Joe. . . . What's the ceiling on salami today?" and other similar remarks may clutter the ether waves soon if the office of price administration's latest experiment proves successful.

Equipped with walkie-talkie sets, OPA agents roamed the Pennsylvania railroad suburban station today testing the possibilities of the sending-receiving sets for use in enforcing OPA regulations.

OPA officials said the sets could be used in directing activities of investigators from headquarters and in providing spot information to agents. Agents said the only hitch in the walkie-talkies is the difficulty they experience in concealing the buggywhip-like antennas.

BRITISH, DUTCH TO RUN WAR IN SOUTH PACIFIC

U.S. Success Makes Mop-Up Possible

BY ARTHUR SEARS HENNING
[Chicago Tribune Press Service]

Washington, D. C., April 8—A radical reorganization of the allied campaign in the far east is being evolved to expedite the conquest of Japan.

Under this plan the British and the Dutch will take over from the United States the conduct of the war in the Southwest Pacific. The reclamation of Singapore, Malaya and British territory in the East Indies from the Japs will become a job for the British navy and army. Dutch forces already have arrived in Australia for operations to recover Java, Sumatra and other parts of the Netherlands East Indies.

American forces under the command of Gen. MacArthur and Adm. Nimitz broke the Jap power in the Southwest Pacific and made it possible for the British and Dutch to mop up the contained enemy and regain their possessions in that region.

MacArthur's Strategy

Gen. MacArthur, who has been the commander in the Southwest Pacific ever since he started from Australia in his drive back to the Philippines, is henceforth to concentrate on land operations against the Japanese in China and on the invasion of the Jap home islands while Adm. Nimitz, co-commander in the far east, will direct the supporting naval actions.

With the Philippines recovered the entire American campaign has swung northward with the immediate objective a knockout of Japan in the seat of its military power. As soon as the American forces are securely established in the Ryukyus Islands they will be in a position to prepare the way for the invasion of the Jap homeland or China or both. Already Japanese communications with China and Japan's conquered empire in the East Indies are at the mercy of American air and sea forces.

Speculate on Russia

A big factor in the military equation is Russia, now that Moscow has denounced the Russo-Japanese neutrality treaty. Altho Censorship Director Price has put the lid on American speculation on the intentions of Russian Dictator Stalin lest Japan be incited to attack Russia the Tokyo government appears to have needed no suggestion from American sources that the denunciation of the treaty might signalize the entrance of Russia into the war. One of the first acts of the new ministry at Tokyo was to declare that Japan "is fully prepared to respond to and cope with any and all situations that might arise," including war, of course, if the all inclusive language means anything.

It follows that Japan will be compelled to keep a large army on the Siberian border to cope with the situations that may arise. The Jap strength in the remainder of Manchuria and China will be correspondingly weakened and reinforcement from the Jap mainland will become more and more difficult as the Americans extend their operations from the Ryukyus. Altogether, with Russia lining up with the al-

[Continued on page 14, column 3.]

Tribune Features

Crossword Puzzle	Page 5
Dick Tracy	Page 15
Editorials	Page 12
Farm and Garden	Page 8
Friend of the Yanks	Page 12
Gasoline Alley	Page 10
Gumps	Page 10
Harold Teen	Page 16
Inquiring Camera Girl	Page 11
Moon Mullins	Page 21
Neighbors	Page 14
Obituaries	Page 23
Orphan Annie	Page 19
Radio Programs	Page 16
Smilin' Jack	Page 22
Smitty	Page 16
Terry	Page 15
Winnie Winkle	Page 23

Soviet Troops Push 3 Miles Inside Vienna

War Summaries

WESTERN FRONT—Allies lay siege to Bremen. Page 1.
LONDON—Red troops smash 3 miles into Vienna. Page 1.
ROME—American Japs capture 3,000 foot peak in Italy. Page 4.
GUAM—Yanks capture two villages on Okinawa. Page 6.
MANILA—Flyers smash 736,439 tons of Jap shipping. Page 7.

(Maps on page 3 and back page)

LONDON, April 9 [Monday]—(AP)—Russian troops burst three miles inside embattled Vienna yesterday, hastened the Austrian capital's encirclement by fording the Danube and Morava rivers east of the city, and pushed into the Austrian Alps to the south within 32 miles of Graz.

As soviet tommy gunners battered within a mile of Vienna's heart, Russian forces far to the north began storming the East Prussian capital of Koenigsberg, re-encircled the fortress city, and captured 15,000 prisoners.

The mop-up battle to reduce long beleaguered Koenigsberg and thereby release soviet troops for the impending battle for Berlin came as the German radio said that the Red army might already have begun that struggle. The Nazi Transocean agency reported: "Reconnaissance in force in the area of Frankfurt-on-Oder and Kuestrin [33 to 38 miles east of Berlin] suggests the beginning of the Russian offensive toward the reich capital."

Move Thru Streets

Soviet assault forces are moving thru the rubble strewn and smoke clouded streets of Vienna at a far faster rate than they had moved in the prolonged battle for Budapest. There were indications they were being aided by Austrian patriots as the soviet high command and government called on the Viennese to cut down the Nazis, prevent the great cultural center's destruction, and "make a contribution to the liberation of Austria."

The Russian midnight bulletin reported that Austrians were welcoming the Red army with demonstrations and exhibiting the Austrian and soviet flags.

Russian troops, battering two and three-quarter miles into the city from the south, captured the south and east stations, within a few hundred yards of each other and one mile from Vienna's famous Ringstrasse marking the old city area. They were a mile and a half from St. Stephan's cathedral.

Main Arsenal Captured

The main arsenal, built and highly fortified almost 100 years ago, and two miles from St. Stephan's, also was captured.

Another of Vienna's vital rail escape routes was cut when a Russian bridgehead across the Morava was built up at Angern, 18 miles northeast of the capital. The line linked the capital with the Czechoslovak war production center of Bruenn [Brno], 35 miles from other Russian spearheads.

While the battle for Vienna raged with increasing ferocity and its escape gap on the north was narrowed to 24 miles by units including Cossack cavalry men, soviet troops west of the city struck along the Danube valley and thrust out of the Vienna woods to a point 75 miles east of Linz.

South of Vienna, in the Austrian Alps, mountain fighters of Marshal Tolbukhin's 3d Ukranian army hammered into the 4,754 foot peaks to clear the Pinka river valley on a 50 mile front.

Paris Gets Strawberries at 16⅔ Cents a Berry

[Chicago Tribune Press Service]

PARIS, April 8—The first strawberries were on sale in Paris today. They cost 100 francs [$2] per dozen. They came in boxes of one dozen usually and were wrapped like jewels. Asparagus also appeared on the market for the first time and was priced at 20 francs, or 40 cents, per stalk.

'2 Ornery Brats, Cranky Woman' Need a Maid

Twin Falls, Idaho, April 8 (AP)—A housewife inserted the following challenge in the "Help Wanted—Female" column of The Times-News: "Housekeeper for large house. Two ornery brats. Long hours, cranky woman, low pay. No time off. Phone 2419-M."

GERMANS RUSH FORCES TO HALT PATTON YANKS

Goettingen Falls to Hodges' Men

(Maps on page 2 and back page)

PARIS, April 9 [Monday]—(AP)—Lt. Gen. Simpson's United States 9th army tanks roared unopposed along a super-highway toward Berlin today and last were reported 128 miles from the capital. The British 2d army drove up within artillery range of Bremen and laid siege to that port and U-boat center.

British armored columns on the west were only seven miles from Bremen. A column of the 7th armored [Desert Rats] division captured Syke, 11 miles south of Bremen and raced on to the north. The Germans were expected to defend Bremen with what troops they could salvage from fighting zones to the southwest and marine and naval troops in the city.

[A Reuters dispatch quoted the German radio as saying that "the allied large scale attack on Bremen has begun. Armored spearheads of the British 2d army coming from several directions have advanced north . . . fighting is in progress between the Weser and the Delme." The Delme is a tributary to the Weser about 18 miles from Bremen.]

Chute Into North Holland

The allied 1st air borne army threw a giant net around two German armies in Holland. Air borne troops were dropped over a wide area of northern Holland Saturday night, and had established radio contact with Canadian 1st army armored columns driving for a junction. Supreme headquarters gave few details of the air borne operation, but the combined air borne-Canadian 1st army offensive was swiftly sealing off the V-weapon coast of Holland.

The American 9th army's 2d armored division surged out onto the autobahn [highway] to Berlin within 20 miles of Brunswick. It was at least 15 miles ahead of the 1st army's Berlin-bound forces swarming across the Weser river.

Other United States 9th army forces smashed within five miles of Hannover.

Turns Toward Hamburg

One British column approached within seven miles of Hannover, then wheeled northward and was reported 64 miles from Hamburg, Germany's second largest city and biggest port. The enemy said this was an ambitious attempt to seize Hamburg and seal off Denmark.

The Germans were striving to bring an ordered line out of the chaos of defeat and columns of enemy troops were streaming westward toward Lt. Gen. Patton's United States 3d army front, where an American salient has been hammered within 130 miles of Berlin.

Lt. Gen. Hodges' United States 1st army north of this front was threatening to outflank these fresh forces even as they were struggling to get into position.

In an 18 mile thrust 1st army tanks and troops swept up the ancient university city of Goettingen, captured 15,000 wounded German soldiers in hospitals there, and pressed unopposed two miles beyond, within 143 miles of Berlin.

Fight Into 2 Ruhr Cities

The battle of annihilation in the Ruhr pocket took a decisive turn as the 9th army fought into Dortmund and Gelsenkirchen, two of the basin's biggest cities, after taking 13,417 prisoners on Saturday. The 1st army was driving in from the east and south, gaining four miles or more.

The Canadians in Holland were 11 miles from the Zuider Zee and less than a mile from the last good route of escape open to the Germans out of Rotterdam and Amsterdam after smashing to within three-fourths of a mile of the road and railway center of Meppel.

Another Canadian force hammered northward into Haren, 31 miles from the North sea and 42 miles from the big port of Emden.

The Canadians broke German resistance in the pivotal stronghold

of Zutphen and were chasing the enemy across the Ijssel river.

One Canadian armored column, racing for a junction with the air borne forces, entered Haalweide 14 miles east of the Zuider Zee.

A junction was expected any time. It was the job of the sky troopers to seize the bridges over the countless streams and canals that make Holland's flatlands one of the world's most difficult battlefields. The enemy was holding on both flanks, however.

Gen. Crerar's Canadian forces were repulsed in an attempt to cross the Ems river on the east flank at Meppen.

Meanwhile, Lt. Gen. Dempsey's British 6th airborne division fought to the outskirts of Neustadt, 15 miles northwest of Hannover.

The British 11th armored division, after capturing a big synthetic oil plant at Loccum, 25 miles west of Hannover, also turned north and rolled into Rehburg, 23 miles west slightly north of Hannover.

Driven from Muenden

Fifteen miles southwest of Goettingen, the Germans were driven from Muenden and infantry smashed the rest of the way thru the Hessian gap—ancient route of conquest by Napoleon. Troops after overrunning Goettingen pushed on two miles beyond without contacting the enemy in force.

Before Goettingen, they captured an airfield with two planes, and then crossed the Leine river over a bridge the Germans failed to blow. They ran into no artillery fire, the enemy apparently pulling back his field guns to the east.

The 2d armored division of the American 9th army once more broke out into the open on the most direct route to Berlin after slowing down for two days to get across the Weser river.

One force rolled into Hildesheim, ancient city of 62,000 population 25 miles west of Brunswick.

Simpson Uses 10 Divisions.

The 2d armored had by-passed Hannover after passing within 10 miles of the city. A front dispatch said there apparently was nothing in front of this racing force but the Elbe river—50 miles from Berlin.

Simpson committed at least seven infantry and three armored divisions to his offensive. The 84th "Rail-splitter" division, raced 20 miles beyond the Weser river and was probably five or six miles from Hannover.

To the rear, the 9th with the 1st army was pressing the cleanup of the Ruhr pocket, fighting into Dortmund, Germany's 11th largest city with a population of 537,000, and Gelsenkirchen, with a population of 313,000.

Resistance Near Siegen

In its own battle to wipe out the Ruhr pocket, the 1st army ran up against hard resistance only in the area of the fallen bastion of Siegen, advancing three to four miles thru the hills from the south and east and flushing out hundreds of prisoners.

Patton's 3d army battled German tanks for the second successive day in the area west of Muehlhausen, knocking out 10 more for a two day total of 50. The Germans were massing forces north of Muehlhausen, and pilots reported roads west of Weimar filled with enemy traffic heading toward this sector.

The 6th armored division, heading into the face of these forces, drove five miles north into Dingelstadt, 10 miles northwest of Muehlhausen.

The limited scope of operations indicated that Patton's armored columns were building up supplies before resuming big scale operations. The 3d army took 10,000 more prisoners on Saturday.

Four Miles from Schweinfurt

On the southern front, the 10th armored division of the American 7th army captured Crailsheim, 95 miles from Munich, then wheeled 10 miles westward in a move to trap sizable German forces in the Heilbronn sector.

Tanks and infantry of the 7th army were four miles from the ball bearing manufacturing city of Schweinfurt.

The 14th armored division swept 10 miles into Kronungen, four miles northwest of Schweinfurt, and was outflanking it by plowing into Neustadt, 19 miles north of the city.

The 42d armored division was closing in from the south. One force swept up to Schwanfeld, nine miles south of Schweinfurt, and another crossed a loop in the River Main at Astheim, 11 miles south of the city.

On the south end of the front, the French 1st army seized the transmitter of the Stuttgart radio 13 miles from that capital of Wuerttemberg. With a population of 459,000, Stuttgart is one of the most important manufacturing cities of the reich. The French also captured the Black forest city of Pforzheim.

Allied armies counted 189,611 Germans into their prison pens in the first six days of April—more than three times the 63,079 captured by the Americans thruout the first World war—and in the same period probably killed or wounded 25,000 more.

Nazis Trapped

(Story starts on page 1)

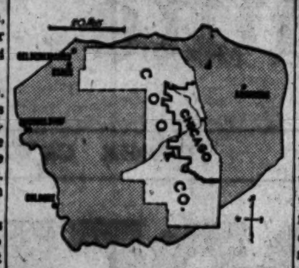

The Ruhr pocket in Germany, where Nazis are encircled, compared to Chicago and Cook county.

RUSSIA PLEDGES INDEPENDENCE TO AUSTRIANS

LONDON, April 8 (AP)—The Moscow radio broadcast tonight a declaration by the soviet government that Russia regarded the Austrian people as friends and that the soviet union had no intention of acquiring Austrian territory or of changing the Austrian social system.

The declaration said, "Smashing the German Fascist armies and pursuing them, the Red army entered Austria and has besieged its capital. In distinction from the Germans in Germany, the Austrian population is resisting the evacuation carried out by the Germans, is remaining in its places and meeting with joy the Red army as liberators of Austria from the yoke of the Hitlerites.

"The soviet government is not pursuing the aim of acquiring any part of Austrian territory or of changing the social system in Austria. The soviet government stands on the point of view of the allied Moscow declaration on the independence of Austria. It will carry out this declaration. It will facilitate the liquidation of the regime of the German Fascist invaders and the restoration of a democratic order and institutions in Austria. The supreme command of the Red army has given an order to soviet troops to assist the Austrian population in this work."

HURT IN FALL ON "L" STAIRS

Beatrix Wolmer, 19, of 1819 Orrington av., Evanston, was taken to St. Luke's hospital with a possible fracture of the collarbone and bruises on the knees after she tripped and fell on the stairway of the elevated station at Randolph and Wells sts. yesterday.

YANK ALADDINS GAZE POPEYED AT NAZI HOARD

MERKERS, Germany, April 8 (AP)—Nobody could find the key, so United States 3d army engineers blasted a hole thru a thick brick wall today and exposed Hitler's fabulous hoard of gold and money cached in the 2,100 foot Merkers salt mine.

More than 4,000 bags of gold bullion were counted, a total of 50 tons. Each bag weighed 25 pounds and was worth $14,000.

It was impossible to determine definitely today whether there was more or less gold than the 100-plus tons that Dr. Werner Vieck of the Reichsbank said were in the cache—but there were some indications that it was more. Each ton is worth $1,000,000.

There Isn't Any More

"This is it — Germany's entire gold reserve," said Dr. Vieck. "There isn't any more."

The sacks were stacked along the walls of a dim lit chamber 395 by 65 feet, along with thousands of sacks of coins too heavy for an American soldier to lift.

Corridors leading to the "gold room" were lined with huge stacks of bags containing reichsmarks and money of various other countries including perhaps $2,000,000 in American currency.

Army officers began an inventory of the treasure trove which will require days to complete.

Besides the vast monetary hoard the Germans had cached hundreds of priceless art works including a Titian Venus.

Another Art Haul

Another art haul was made late today by the 5th division which unearthed 200 paintings by the artist Degas and hundreds of manuscripts. The works included some removed from Paris and other European capitals by the Nazis. One manuscript dealt with the family history of the Rothchilds.

In the gold room were 4,050 bags of 25 pound gold bars, each bar about the size of an ordinary building brick.

[Hitler and various other Nazi leaders including Goering, Goebbels, and Himmler, have been reported to have millions of dollars in currency and securities cached in foreign countries under false names.]

Dr. Werner Rave, curator of the German state museum and an assistant director of Berlin's national art galleries, who was present with Vieck, said two-thirds of the reich's national treasures were stored in the cave. The other third, he said, was in another salt mine which has been overrun by the Americans.

Unable to Find Keys

To get to the chamber it was necessary to descend in a 15 man double decker elevator operated by German civilian mine employes.

The engineers had to blast the brick wall because nobody seemed to have the keys to the massive steel door to the chamber.

Resting on the floor, glistening with white salt, stack after stack of gold could be counted. While a colonel went about poking bags with a walking stick, the popeyed engineers looked on in amazement.

"It's nothing but money, boys," joshed Pvt. Daniel Ciamatti, 5005 Carpenter st., Chicago.

[A dispatch from Robert Cromie, Tribune war correspondent, said a strong guard of soldiers which had been placed at the mine gate included these Chicagolanders: Pvt. Pat Conway, 3043 Southport av., Chicago; Pvt. Joe Pernice, 145 N. 21st av., Melrose Park, Ill., and Pvt. Norman C. Barnes, Peoria, Ill.]

Seize Nazi 'WACs'

[Associated Press Wirephoto: By Press Wireless from Signal Corps]

A soldier of the American 9th army guards three German women of the uniformed army, captured in a wermacht communications school, where they were being trained as telephone and telegraph operators.

GARY COLONEL DIRECTS GUARD OF NAZI HOARD

Lt. Col. Vladimir Kedrovsky, 30, in command of the ring of tanks thrown around the salt mine containing millions of dollars worth of Nazi gold captured by Lt. Gen. Patton's troops, is the son of the Rev. and Mrs. Benjamin Kedrovsky, 1675 Fillmore st., Gary. The Rev. Mr. Kedrovsky is pastor of St. Mary's Russian Orthodox church.

Lt. Col. Vladimir Kedrovsky

Lt. Col. Kedrovsky's wife, Patricia, lives at 2208 W. 5th av., Gary. He was graduated from Froebel High school at Gary in 1932, and attended De Pauw university. He was working as a salesman in the Gary store of Sears Roebuck & Co. when he entered the army in 1940 as a private. He wears the bronze star.

He has two brothers, Sgt. George Kedrovsky, with the 15th air force, and George, an employe of the Carnegie-Illinois Steel corporation, and a sister, Vera.

Chicago Daily Tribune
THE WORLD'S GREATEST NEWSPAPER
Vol. CIV. Monday, April 9 No. 85.

Published daily except Sunday at Tribune Tower, 435 North Michigan avenue, Chicago 11, Illinois.
The Tribune Company, publishers.

MAIL SUBSCRIPTION PRICES.
Mail subscription prices in Illinois (outside Chicago), Indiana, Iowa, Michigan, and Wisconsin: Daily Tribune only, $5.00 per year; with Sunday Tribune, $10.50 per year.
Zones 3 and 4 in states other than Illinois, Indiana, Iowa, Michigan, and Wisconsin: Daily Tribune only, $7.50 per year; with Sunday Tribune, $15.00 per year.
Zones 5, 6, 7, and 8 inclusive, Canada and Mexico: Daily Tribune only, $12.00 per year; with Sunday Tribune, $25.00 per year.
Foreign: Daily Tribune only, $25.00 per year; with Sunday Tribune, $42.00 per year.
Entered as second class matter May 14, 1903, at postoffice at Chicago, under the act of March 3, 1879.

65,000 NAZIS FIGHT TRAP IN NUERNBERG AREA

BY SEYMOUR KORMAN

[Chicago Tribune Press Service]

WITH THE U. S. 10TH ARMORED DIVISION, Germany, April 8—This division's tank battalions and two infantry divisions were fighting tonight to draw tight a triangular trap on an estimated 65,000 German troops. The enemy struck back desperately with self-propelled and anti-tank guns and small arms fire in efforts to extricate himself from the 150 square mile pocket in which he faces being contained and to crimp any all out drive toward Nuernberg, the citadel of Nazism.

The trap design is an isosceles figure with the two equal legs stretching southeast and southwest from just below Bad Mergentheim, which we hold. The southeastern vertex is at Crailsheim, which also is in our control, and the southwestern at Heilbronn, where our forces are in a sharp struggle to clear the town. At Crailsheim the Americans are 40 miles west of Nuernberg.

Dash Sets Up Trap

The east-west base of the triangle is the 33 miles from Heilbronn to Crailsheim and if the entrapment of the Germans is to be completed the 100th infantry division must mop up Heilbronn and cut east while the 10th armored is swinging westward from Crailsheim. Meanwhile the 63d infantry division is moving south from Mergentheim.

The chance for the trap was set up by the dash of a task force of Maj. Gen. William H. Morris Jr.'s armored division down the road from Mergentheim to Crailsheim. The tank and infantry force commanded by Maj. Curtis L. Hankins, shot southeast in a move which took the Germans by surprise, the enemy apparently having been girded to defend a thrust directly to the east from Mergentheim.

The Germans were caught so flat footed that some of their convoys still were heading toward Crailsheim and Hankins' military policemen merely waved them into captivity. A busload of Germans riding to battle also was grabbed by the task force.

Seize Enemy Air Field

Hankins' tanks and armored infantry dashed west of Crailsheim to seize an air field virtually intact. In this bag, in addition to several hundred prisoners, were 14 German planes, eight plane loaders, one 88 and one 40 mm. ack-ack gun, and 300 rifles.

In the wake of Hankins' task force came Lt. Col. John R. Riley of Danville, Va., and his Combat Command B. Riley's tanks destroyed a German railroad supply train.

The Germans, acutely sensitive to the loss of Crailsheim some 40 miles west of Nuernberg, late today hit back with planes, long range guns, and infantry. The Germans were thrown back.

Nazi Vienna Commander Assassinated, Reds Hear

LONDON, April 8 [Reuters]—Sepp Dietrich, German commander in Vienna was killed on his way to the broadcasting station, Moscow radio stated tonight. Five shots were fired at him pointblank as he was on his way to give his talk on Viennese resistance, the radio said.

V-BOMB MENACE PAST, BRITISH HEAR; 8,436 DEAD LISTED

LONDON, April 8 (AP)—The Germans "cannot now send V-bombs" against Britain, a home security official said today as the security office reported 8,436 persons had been killed and 25,101 had been seriously injured since V-bombing began last June 15.

While allied armies fought to clean up the rocket coast, Miss Ellen Wilkinson, the security office's parliamentary secretary, said the flying bomb range would have to be lengthened "considerably" for another attack. "This would mean carrying extra fuel and so reducing the warhead as to make them ineffective as weapons of retaliation," she said.

The security office announced that one of the worst air raid incidents of the war was a recent V-bomb strike on two large blocks of flats. The office also disclosed that a single bomb strike on a public shelter in Liverpool in 1941 killed 170 persons.

POLICE HOLD BED, MATTRESS

Police are holding a collapsible bed and mattress, both new, which they found yesterday at Morse and Glenwood avs. It had been shipped from Vincent McCall & Co., Kenosha, Wis., and apparently fell from a truck, they said.

FRANCE TAKES OVER BIG PLANE ENGINE COMPANY

[Chicago Tribune Press Service]

PARIS, April 8—The nationalization of French industry was extended to aviation production with the announcement today by Charles Tillon, minister of air, that the government had taken over the huge Gnome-Rhone factories, second largest producers of aviation engines in France. The French government last fall nationalized the coal industry.

Tillon made the announcement at the closing session of the French aviation congress. He said the Gnome-Rhone factories, largely situated in Paris, were being ineffectively operated. Recently Gnome-Rhone has been repairing American tanks.

A STARR BEST
English
BRACES
Made of Fine All Wool Box Cloth
Hand-Finished leather trim
Wine, navy, grey, tan, gold.
5.00

BELTS
to match
2.00

A STARR BEST
FINE CLOTHES for MEN
11 to 15 NORTH WABASH AVENUE
Just North of Madison Street

★
HONOR
THE MAN WHO
WEARS THIS
EMBLEM

He has done his share!

This tiny gold button, one you'll see in more and more lapels these days, is the returned serviceman's badge of honor. It is presented to him with his Honorable Discharge as a symbol of our nation's gratitude for having served his country faithfully and well! The veteran who wears this emblem has earned the respect, admiration and gratitude of all of us.

TO CHICAGOLAND VETERANS

We'd like to make for you a photostatic copy of your Discharge Certificate, reduced to wallet size and sealed in transparent plastic. Without cost or obligation to you, of course. Just bring your original certificate to the "VETERANS' WINDOW" on the 4th floor of our store at 133 South State Street. We'll do the rest.

BASKIN
133 S. State St. ★ Clark at Washington
HART SCHAFFNER & MARX CLOTHES

STEVENS
Open Every Monday, 12 Noon to 9 P.M.

keep your feet on the ground this spring with wise-buy
Foot Savers
dressy, tailored or in-between . . . they fit with equal ease!

You couldn't buy a wiser buy if you want a shoe that fits, wears well and looks smart. Foot Savers are built over the famous "Shortback" Last that frees your toes and hugs your heels. They're good shoes and available now in several degrees of dressiness. Come see how stunning and comfortable they are . . . they're easily worth a valuable stamp. 12.95 the pair.

Airplane stamps Nos. 1, 2, and 3 valid now

A. Step-in pump. Black gabardine and calfskin. B. Eyelet oxford. Black and Brown calfskin. C. Calfskin strap. Blue, Black and Brown. D. Bow pump. Black kid and gabardine.

Shoe Shop—1st Floor CHAS. A. STEVENS & CO., STATE STREET Open 12:00 to 9:00

OPEN TODAY FROM 12 NOON TO 9 P. M.

RAMBLER COATS
famously tailored by the makers of
TIMELY CLOTHES
$25
Sleek gabardine combined with soft Shetland-like tweeds . . that's the Rambler . . with balanced tailoring to keep you looking better—longer
Other leisure coats to $37.50

SPORT SLACKS
$8.95 to $22.50
4TH FLOOR

MAURICE L ROTHSCHILD
State at Jackson

"Yes, dear, I said GROMMETS! And the next time you don't know where to look, remember the RED BOOK!"

A good lesson for anyone, in search of anything! Just look in the RED BOOK (Chicago's Classified Telephone Directory) for Bones, Lye, Radon, Slag, Tow—for Hides, Jacks, Wax and Xylol—for whatever you need in a hurry.

This is the complete directory of Chicago business—your handy guide to suppliers and services, products and professional help, materials and repair parts. Save yourself time and trouble—Look first in the RED BOOK!

Fashions of Individuality
JOHNSON & HARWOOD
Subtle stripes for elegance
suit of fine woolen by Forstmann

$45

This fine weave by Forstmann is a marvel for luxurious beauty . . . 90% virgin wool, and 10% rabbit's hair for extra softness. The little white stripe is exquisitely subtle against the gray of the fabric. Many more suits to choose from, all distinguished by Johnson & Harwood's finer quality and individuality.

Charge Account Service to Accommodate Your Income

Johnson & Harwood
PITTSFIELD BLDG 1st & 3rd FLOORS
37 N. Wabash Ave. at Washington
Open Monday, 12 Noon to 9 P. M.

LEON FRASER, WORLD BANKER, ENDS HIS LIFE

Note Left by Financier Tells of Despondency

Glens Falls, N. Y., April 8 [Special]—At 55, Leon Fraser had achieved more things than most men could dream of. He was at the pinnacle of a dazzling career which had brought him outstanding success in finance, international law, and public service.

Leon Fraser.

This afternoon he sat alone in his big summer home on his estate at North Granville near here. He had been there alone since Friday when he had his caretaker meet him at the railroad station at Comstock, N. Y., 12 miles away, and bring him to the place with instructions to return for him Sunday at 2:30 p. m.

As the time neared for the caretaker's arrival, Fraser penned a note to his neighbors. He had decided, he said, that he didn't want to live any longer. He was sorry to be a nuisance, ending things this way. Except for a feeling of melancholia, he said, he had everything to live for. He enumerated a few of the things—good friends, fine business associates.

Headed Big N. Y. Bank

As he sat composing a farewell to the uninterrupted success story that had been his life, Fraser was president of one of the nation's largest banking houses, the First National bank of New York, a post he had held since 1937. He was a director of the United States Steel corporation, the General Electric company, the New York Central railroad, and the Federal Reserve Bank of New York. He was a trustee of the Mutual Life Insurance company of New York. Last year he headed the national Red Cross fund drive.

For two years during the '30s he had been president of the world bank for international settlements at Basel, Switzerland. He had been general counsel to the Dawes commission, acting director of the United States veterans' bureau, and assistant director to the bureau of war risk insurance.

Had no Troubles

"I have no troubles of any kind," he wrote, "financial or bad physical health—but for a long, long time I have been depressed mentally and suffered from a melancholia that steadily grows worse."

He also wrote a brief personal note to his adopted son, James, 16, a student at Eaglebrook school, Deerfield Mass., assuring him that "everything is secure" and that he had left him "a competence." Fraser's wife, the former Margaret M. Maury, died three years ago.

At 2:30 p. m., the caretaker, Avon M. Hodgkins, arrived at the estate with Fraser's car. Hodgkins waited for several minutes for the banker to appear and when he did not the caretaker stepped into the house thru the unlocked front door. A note in the hall directed, "Go to the den for more letters."

In the "den" on the second floor, Hodgkins found the note to "the neighbors," the note to James, and another envelope addressed to James containing $50. In alarm, Hodgkins dashed outside and began a survey of the grounds. Fraser, with a bullet hole in his head and a revolver in his hand, was lying, still breathing, on the lawn in the rear of the house.

Dies on Way to Hospital

Dr. Walter Bennett of Granville, summoned by Hodgkins, put Fraser into a car and started for the hospital at Glens Falls. Before half the distance was traversed, however, he pronounced the banker dead. Coroner W. B. Inglee of Washington county held an inquest later in the day at the Fraser home. His verdict was "death by self-inflicted bullet wound."

The note to "the neighbors" concluded: "No funeral, please—no flowers—just a simple burial——"

Russians Smash Toward Center of Vienna

(Story on page 1)

12TH ARMY GROUP TO PASS MILLION PRISONER COUNT

BY HAL FOUST
[Chicago Tribune Press Service]

WITH THE U. S. 9TH AIR FORCE, April 8—The total German prisoners captured by the United States 12th army group was expected to go well past the one million mark with the tally of today's bag.

The white flag was a popular Nazi emblem this sunny sabbath as American infantry continued to take areas on the map between prongs stuck out in Germany by armored columns. The day's catch was expected to approximate yesterday's 39,000.

This does not mean that fighting on the western front has slackened. To the contrary, the 9th air force, furnishing reconnaissance and tactica support for ground forces, reported three fierce attempts of the enemy to break the encirclement of German divisions entrapped in the Ruhr area. Two counter-attacks were from within, at the northwest and southeast corners of the pocket, and a third was from without, near Muehlhausen. All three were repulsed with losses on both sides.

Flyer Credited for Captures.

Easy captures are being made in areas already overrun by American armor. Nazis left behind to fight rear guard actions are giving up. Some of the incidents to surrender are unusual and some amusing.

A reconnaissance pilot is credited with the capture of more than 100 enemy infantrymen. He circled a German column on a side road and was greeted with waving handkerchiefs. He continued to circle, riding herd on the gang, until American ground troops arrived in response to his radio summons.

A French newspaper photographer in a jeep encountered a German staff car. A Nazi general asked the cameraman's identification. Fingering the pipe in his battle jacket pocket, the photographer replied: "Private second class in the allied army." The general surrendered.

Had to Walk 40 Miles

Two German prisoners complained to army interrogators that they had to walk 40 miles, continually being passed by American armor and convoys, before any one would accept them as prisoners.

Another unusual incident in the air was the experience of a pilot photographer in a fighter plane, unarmed and dependent entirely upon his speed for safety in penetrating Germany for observation. In the broken clouds he discovered he was close upon a German fighter. Both pilots were surprised. The Nazi was first to do something about it. He bailed out.

Reconnaissance pilots knocked down 10 German planes in scattered encounters during the day. Two Illinois pilots made kills, Lt. C. R. Roland of Polo and Lt. John J. Rhoads of Taylorville.

FALL IN HOME IS FATAL

Mrs. Julia Clenjen, 85, of 329 N. Elmwood av., Oak Park, a widow, died in St. Anne's hospital yesterday from injuries suffered Wednesday when she tripped and fell in her home.

ENROLL FOR APRIL CLASSES
GERMAN
FRENCH-ITALIAN
The Berlitz Method is Available Only at
THE BERLITZ SCHOOL OF LANGUAGES
30 N. Michigan Ave. FRA. 4341

THIEF TAKES FOUR WATCHES

Mrs. Charles T. Kerwin, 7651 Merrill av., reported to police yesterday that four watches valued at $55 were stolen from her home. She believed the thief was a man she saw running from the rear of the house as she was returning.

CHAPLAIN TAKEN BY YANKS BITTER AGAINST HITLER

Sees Germany's Fate as Retribution

WITH THE SEVENTH ARMY (AP)—Nothing is so rare in Hitler's army as an accredited army chaplain, but one at least has been captured. Hitler only grudgingly permitted the appointment of army chaplains if generals with Christian backgrounds insisted.

This captured chaplain had no alibi to offer for Germany. He sees just, tho extremely stern retribution in what is now happening to Germany.

This chaplain, a major and the only one in an entire division, preferred not to have his denominational connection indicated, since he said he could speak for both Protestant and Catholic clergy, both of whom find nazism the negation of Christianity.

Sermons Are Censored

"Our services as chaplains were frowned upon by the regime," he said. "Our freedom of action was severely limited. Tho many priests and ministers showed bravery under fire, a personal order by Hitler barred the clergy from decorations and citations. Every sermon was carefully scrutinized to discover possible disloyalty. Only if I, in charge of a whole division, happened to be available, could spiritual comfort be administered to a wounded or dying man.

"In each division were many ordained clergy of both faiths drafted as soldiers or officers. None of them was permitted to function as a minister except with written permission of the divisional commander. Naturally by the time such a request, which always had to concern a specific person in distress, reached the divisional level and was approved, the man often was dead.

Blames War on Gestapo

"The Nazis tried to make us sign a promise to preach sermons in accordance with the national viewpoint," meaning extolling nazism, but we declined. We limited ourselves to reading prayers, or, in the case of Catholics, to celebrating mass."

The chaplain said, "Every thinking man knows we have lost, yet the war goes on. Why? Because there's a Gestapo man with a gun in the rear. See what happened to the lieutenant at Aschaffenburg who counselled surrender because he couldn't approve of further useless carnage? His major had him hanged. Naturally such executions have a deterrent effect for awhile.

"God's punishment on us is terrible but deserved so far as the nation as such is concerned. Hitler once promised that in 10 years he'd make Germany a place nobody would again recognize. How terribly prophetic have these words proven."

R. A. F. RIPS U-BOAT BUILDING YARDS AND OIL PLANT IN REICH

LONDON, April 9 [Monday]—(AP)—Large fleets of R. A. F. heavy bombers battered submarine building yards at Hamburg and a synthetic oil plant near Leipzig last night in a swift followup to daylight attacks by more than 1,950 American planes on a variety of German targets. R. A. F. Mosquito bombers also struck at Berlin during the night, the air ministry disclosed.

The announcement said the assaults on Hamburg and the oil plant near Leipzig—situated at Lutzkendorf—were carried out "in great strength," indicating a force of 1,000 or more planes participated.

Approximately 1,200 American heavy bombers supported by 750 fighters took part in yesterday's forays over Germany which went unchallenged by the German air force.

Russian Frisco Delegates Promoted to Commissars

MOSCOW, April 8 (AP)—Two soviet delegates to the San Francisco world security conference were named members of the collegium of people's commissars for foreign affairs today. They were S. K. Tsarapkin, chief of the American section of the foreign office and a delegate to the Dumbarton Oaks conference, and K. V. Novikov, chief of the second European division dealing with British dominions.

OPEN TODAY
12 NOON TO
9 P. M.

Brucewood
RAINCOATS
in reversibles & pastels
$22.95

They're perfect rainsheds for rainy days . . carefree and swaggery for sunshiny days . . and efficient windshields for blustery days . . in colorful pastels and smart reversibles

Sizes 10 to 44 . . other raincoats, $17.95 to $39.95 . . rain wear department—5th floor

Maurice L. Rothschild
State at Jackson

OPEN TODAY—12 NOON TO 9 P. M.

BRUCEWOOD BLOUSES
sheer—black—& enchanting
$6.95

Sheer black magic is really what it is . . magic to bewitch you . . and everyone who sees it. It's just one of the many, many gorgeous blouses in our large and varied collection

Sizes 32 to 38; other blouses, $3.50 to $14.95

SPORTS WEAR SHOP . . . 7TH FLOOR

MAURICE L ROTHSCHILD
State at Jackson

Your dream is now a Reality!

Genuine
SILVER FOX JACKET
Enjoy the thrilling beauty of a jacket that you've always secretly wanted . . . and that you can now afford to own . . . beautifully marked full silvered white-neck pelts.
$195 and up, plus Fed. Excise Tax
Cash, Budget or Layaway
Marshall FURS
STYLE SET
39 S. STATE 4th floor
Open Mondays Till 9

Buy More War Bonds

In Our
REMOVAL SALE
Every piece has been reduced in price . . . Hundreds of odd pieces are at less than our costs
All sales final and for cash
The DAVID ZORK Company
201-207 North Michigan Avenue
Special Note
We will be open Monday and Thursday evenings until 9 p. m.

Shower her with sweet attention
Send her
ANDES CANDIES
Springtime, anytime . . . Andes is a gift that makes a lady feel loved. And, sure-as-April-showers, these are the tempting, always-good candies that will make HER fancy turn to thoughts of YOU. Give it a try. Send her a box—today!
Sorry, No Mail Orders
Andes (THE PEAK OF ALL) Candies
50 SHOPS IN CHICAGO AND SUBURBS

The Costume Bootery of
O'CONNOR & GOLDBERG
at 23 Madison, East

Platforms
IN
PATENT LEATHER
O-G SHOES of impeccable quality . . . exquisitely styled . . : with heed to the current fashion . . . to correctly complement it. Exclusive and original . . . with O-G.
$12.95
This Bootery is open Monday, 9:45 a.m. until 5 p.m.

When you read the dispatches of Chicago Tribune correspondents located in Washington and thruout the world you get the facts, gathered first hand and written from the American viewpoint by trained reporters whose steadfast purpose is to get the truth.

APPLICATION FOR $1,000-$7,500-$11,250 ACCIDENT INSURANCE POLICY
AND SUBSCRIPTION TO THE DAILY TRIBUNE

NOTE: For the sum of 25c preliminary term fee, plus 10c a month in advance thereafter, the Chicago Tribune makes available to its Home Delivery Subscribers and members of their families who reside in the same household, a $1,000-$7,500 Travel Accident Insurance Policy. Insurance coverage eventually increases to $11,250 on continuous renewal. Issued by Federal Life Insurance Co., Chicago. NO MEDICAL EXAMINATION. One policy to a person. Issued only to applicants over 10 and under 70 years of age.

Mail this Coupon to the Chicago Tribune. SEND NO MONEY. Accredited representative will call and collect 25c. Official Carrier will collect monthly thereafter for Insurance and Subscription. Insurance will lapse if subscription is stopped.

☐ I hereby order the Daily Tribune delivered to my home by Carrier six days a week, starting immediately, for which I agree to pay the regular rate.

☐ I am a Home Delivery subscriber and agree to continue.

Do you apply for this Accident Insurance Policy?.....
(PLEASE PRINT)

Your Name?..... First Name Middle Name Last Name

Address?..... Number Street Apt.?.....

..... City State Phone?.....

Your Age?..... Date of Birth?..... Month Day Year

Are You Blind or Deaf?..... Are You Crippled?.....

Name of Person to Whom Insurance Is to Be Paid in Case of Your Death? (Beneficiary)

..... Relationship.....
First Name Middle Name Last Name

Applicant's Signature..... Sign in Own Handwriting

NOTICE: Orders for Home Delivery of the Tribune are acceptable only from persons residing where such service is maintained and are subject to rejection by the Tribune. All applications for insurance are subject to rejection by the Federal Life Insurance Co. Insurance does not become effective until noon the date policy is issued.

Form A2735—8-44

GENERAL OUSTED BY NAZIS GIVES UP TO YANK M. P.

Predicts End of Fighting in Three Weeks

BY HENRY WALES
[Chicago Tribune Press Service]

MUENSTER, Germany, April 8—A lieutenant general, dismissed from the German army after 35 years' service because on an "unsympathetic attitude toward the Nazi party and the Fuehrer," today surrendered to an American military policeman.

He had difficulty in persuading the M. P. to take him into custody because he wore a business suit, overcoat, and a green fedora hat. Some doughboys only consent to accept uniformed combat troops encountered in the fighting nowadays, telling all others: "Go back home and cultivate the fields because you're going to need all the food you can raise."

Predicts an Early End

"Three weeks more will see the end of all hostilities," the general said, "the sooner the better." "Hitler and the Nazis are guilty of outrageous conduct in trying to prolong the war to lengthen their own lives. German generals should order surrender and save the sacrifice of more troops even if it costs them their lives from the Gestapo watchmen guarding them."

Tall, lean, and arrogant, he complained of sleeping in an army cot, demanding a bed. He explained he had charge of the signal corps of the German army in France during the occupation.

Lt. Gen. Simpson's American 9th army captured nearly 90,000 prisoners during two weeks of the Rhine offensive.

Along the Weser river front the only resistance continues to be road blocks, anti-aircraft batteries, and squads of 20 to 50 men fighting under officers' pistols and a couple of isolated tanks.

Only Scattered Opposition

Infantry riding on motor trucks behind the tanks were mushrooming right and left along highways, consolidating the 9th army's advance with the only opposition from scattered fanatics at a road intersection or hiding in barns and along canals and dikes, which were quickly smashed.

The road blocks now encountered are comparatively simple affairs as the enemy lacks time to establish them firmly. Usually double rows of tree trunks are set in the earth road shoulders, but always there is an opening left wide enough for vehicles to permit any German transport, tank, or artillery to pass.

When observation planes or foremost tanks spot a road block, tank destroyers drive into the lead and blast the obstacle from the road because the timber is not securely imbedded. The handful of defenders then surrenders and the armor grinds ahead to the next road block.

It is significant that the largest counter-attack launched since the struggle for Paderborn comprised only a company of 200 men and most such affairs consist of 15 to 20 men. Few tanks have been seen in action.

Jap-Americans Advance in Italy

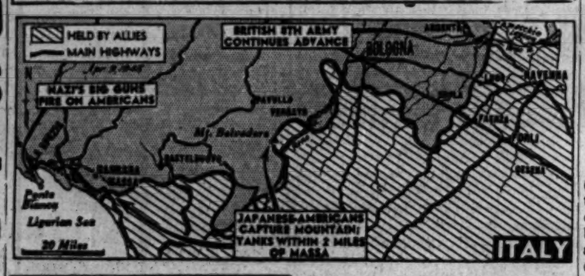

RED CROSS GETS 96.5 PER CENT OF $11,300,000 GOAL

Week-end subscriptions brought the Chicago area Red Cross war fund campaign to within 96.5 per cent of its $11,300,000 goal, Martin H. Kennelly, chairman of the drive, said yesterday. Kennelly reported that 26 groups in the business division have exceeded their quotas. The paper unit was the last to go over the top. Chairman of this unit is Wesley M. Dixon, vice president of the Container Corporation of America. The city communities division, Kennelly said, has reached 90 per cent of its $525,000 goal.

Old Coblenz Flag Goes Back to the 4th Corps

ROME, April 8 (AP) — The flag which flew over the United States army's 4th corps near Coblenz, Germany, in World War I, was presented today to Maj. Gen. Willis D. Crittenberger of Indiana, its present commander, at the command post in the northern Apennines. The ceremonies coincided with the corps' 300th consecutive day of action on the Italian front.

Pope Warns 300 Girls of Dangers to Virtue

VATICAN CITY, April 8 (AP)—Pope Pius XII., at an audience for 300 girls and 80 nuns of the Institute of the Good Shepherd in Rome, spoke today of dangers which "prey upon honor and virtue especially in these troubled times." The pontiff told the girls to acquire strength necessary for the day when they will face the world.

U. S. Medals Given British Air Borne Arnhem Heroes

LONDON, April 8 (AP)—The government of the United States paid official tribute today to British air borne heroes of the battle of Arnhem. Lt. Gen. Brereton, commander of the 1st allied air borne army, decorated 33 heroes of the September battle at an investiture attended by 200 of their comrades.

REPORTS THEFT OF AUTO

Philip H. Batt, 5475 Everett av., yesterday reported to police that his gray and tan automobile was stolen from 4844 Drexel blvd.

AMERICAN JAPS SEIZE 3,000 FT. PEAK IN ITALY

Crack Infantry Unit Scores Victory

ROME, April 8 (AP)—Crack Japanese-American infantry, spearheading the United States 5th army's drive on the western flank of the newly active Italian battlefront, have captured 3,000 foot Monte Belvedere and driven within two miles of Massa, allied headquarters announced today.

The Nazi grip on Massa and nearby Carrara, centers of the world famous Italian marble quarrying industry, was threatened by the 5th army's surge northward near the Ligurian coast. An apparent objective of the offensive is the naval base of La Spezia, 14½ miles northwest of Massa.

The Japanese-Americans, members of the 442d infantry regiment, gained four miles in 48 hours, wiped out one company of Germans and virtually destroyed two others and took more than 100 prisoners.

Aided by Italians.

Thru infiltration and with the aid of Italian patriots the Japanese-Americans discovered a secret mountain trail the Germans had been using to send spies to 5th army positions, Sid Feder, AP correspondent, reported from the front. Monte Belvedere's cloud covered peak was taken after a battle of several hours. Other elements of the 442d regiment stormed Cerreta ridge southeast of captured Monte Folgorito.

Big enemy coastal guns on Ponta Bianca—a promontory jutting into the Ligurian sea eight and a half miles west and slightly north of Massa—have opened up against the Americans. American air craft and the British destroyers Marne and Lookout were countering this fire.

Win High Ground.

The latest gains gave the 5th army control of dominating high ground to the south and east of Massa. The sharpest fighting continued in the zone northwest of Stretola where other American elements were driven back earlier. There the attacking force hammered its way onto high ground overlooking the village of Porta and reached points three miles south of Massa where sharp German resistance was encountered both frontally and on the flanks.

1,000 'DEAD END KIDS' TRAINED TO RUN NAZI TANKS

(Pictures on back page)

PADERBORN, Germany, April 8 (AP)—Adolf Hitler has collected his toughest Nazi indoctrinated youths of 14 to 18 and thrown them into battle against the United States 1st army with the now familiar "do or die" orders to halt the Americans.

Altho these German youths are not sufficiently trained to match the skill and stamina of Lt. Gen. Hodges' tankmen, they are fighting hard and desperately.

"These youngsters are little city toughs—dead end kids," said Lt. Col. Andrew Barr of Urbana, Ill. "They are better than the average run of German soldiers and still are enthusiastic over Nazi ideas."

Only a short time before the Americans hammered their way from the Rhine, with the 3d armored division spearheading Hodges' drive, these Nazi youths were brought into the great tank training center in Paderborn and trained to fight with the big Tigers.

Comrades Killed Rose

They are from the same tough S. S. [elite guard] outfit which killed Maj. Gen. Maurice Rose, who commanded the 3d armored division. After being taken prisoner the general was shot thru the head by a young enemy tankman.

These teen-age German boys had only 10 days to two weeks of training before they rushed out to meet the 1st army's advance.

Even after these fanatical youths are captured they must be watched. Sgt. Edward L. Ellsworth, a veteran medical aid man, was almost killed by a wounded young S. S. trooper he was attending.

As the American turned to adjust a bottle of plasma, the German grabbed a knife from a scabbard on the sergeant's belt. Capt. Edgar Crowe of Mechanicsville, Va., blocked the blow which would have plunged the knife into Ellsworth's back.

There were approximately 1,000 of these tough kids in the tank training school now in the hands of the 1st army. The school is providing the allies with valuable information of German tank training methods.

Flag Is Souvenir

The school consisted of 10 barracks and an administration building over which flew a huge flag now being sent to the commandant at Fort Knox, Ky., the American tank training center, as a souvenir.

The German tankmen lived in comfort at the center, even tho the furnishings were cheap and crude. The rooms now are littered with clothing, torn mattresses, broken pictures, letters, and all the odds and ends that soldiers carry.

"These people must have run out damned fast or they would never have left the things they did," said a British major who is studying equipment and the layout at the school. "The place is filled with Tiger parts, engine cylinder blocks, tank tracks and bogies, and electrical equipment."

The major said he was not able to find anything unusual in the enemy's tank training methods.

Back from Iwo

[U. S. Navy Photo.]

Capt. D. J. Warton (left) greeting wounded marines from Iwo Island as they arrived yesterday at Great Lakes Naval Training center. They are: Corp. David Harris, 2444 Clark st. (bottom); Corp. Steven Wojtowycz, 7298 Diversey av. (left center); Pvt. Edward Wolfurth, Mount Prospect (right center), and Pvt. Orville Munsterman, Bensenville (top).

Two additional train loads of wounded sailors and marines from the South Pacific, mostly from Iwo Island, arrived at the Great Lakes Naval Training center yesterday, bringing the number of such wounded arriving at the center hospital over the week-end to 810. They were transferred from the trains to the hospital in ambulances and buses. The first train, which arrived Saturday, carried 200 marines and 105 sailors.

Report Germans Protest Vatican Plea to Quit

VATICAN CITY, April 8 (AP)—A German protest was reported made today against a recent Osservatore Romano editorial which could be interpreted as calling on Germans to lay down their arms to avoid further bloodshed. The Vatican secretariat would neither confirm nor deny the report, which said the protest was submitted by Baron Ernst von Weizsacker, German ambassador to the Holy See, and concerned a passage in the editorial asserting that reasons of honor could not justify prolonging an unequal struggle.

POLISH CARDINAL FREED BY YANKS; FLOWN TO PARIS

PARIS, April 8 (AP)—Liberated by American troops, Cardinal August Hlond, primate of Poland, arrived at a Paris air field today from Germany. He had been a prisoner of the Gestapo for 14 months.

The cardinal said he had been confined in a convent near Paderborn where the Germans "at least permitted mass to be said every day." The cardinal indicated 9th army troops overran the area Easter Sunday morning. The first American he met was Father Stephen Paul Kenny, Passionist chaplain from New Jersey.

"The Americans freed me. The first outsider I met was an American, and American Gen. Simpson, 9th army commander, sent me to Paris in his own plane," the cardinal said. Cardinal Hlond was forced to flee Poland in 1939. He was living in Lourdes, France, when the Gestapo arrested him.

We Know a Few Who Would Pay $2 a Pack

CHUNGKING, China, April 8 (AP)—American cigarets can be purchased in the Chinese shops of Chungking, Chingtu, Kunming, and other cities if one is willing to pay a price equivalent to two American dollars for a pack.

Meet me at Huyler's
A SELECT INVITATION IN 1876. EQUALLY ACCEPTABLE TODAY. DELICIOUS FOODS...SUPERB CANDIES
Huyler's SINCE 1876
MAKERS OF FINE CONFECTIONS
917 No. Michigan Ave. • 310 S. Michigan Ave.
NEW YORK • CHICAGO • DETROIT • BOSTON
BALTIMORE • NEWARK • PHILADELPHIA • WASHINGTON

Coveted Reptile

Oxfords of fine grain Calcutta lizard uphold VL&A's reputation for smartness and durability. Medium weight, easy on your feet. Black or brown. $16.75
Women's Shoes Fourth Floor
VL&A
Von Lengerke & Antoine
North 9 Wabash

SALE!
Custom Tailored
SUITS
for MEN and WOMEN
Odd lengths imported and domestic woolens made to your individual measure. Formerly priced at $85
NOW $57.50
TOPCOATS Were $65 Now $44.50
OVERCOATS Were $75 Now $49.50
Oailvie & Jacobs
20 E. Jackson Blvd. Wabash 2105
Entire 2nd and Third Floors
Open Mondays, 9 a.m. to 9 p.m.

BUY MORE WAR BONDS AND STAMPS

Monday Store Hours, 9:45 to 5:45
Marshall Field & Company
STARTING TODAY...
Your chance to win a $100 Merchandise Certificate
(or one of nine other wonderful prizes)
ENTER OUR
Karastan* MAGIC CARPET RUG CONTEST!
It's interesting . . .
it's easy . . . it's as much
fun as a trip through the Middle West!
Hop on the magic carpet . . . and let's take a trip through the Middle West via our Karastan* Rug Contest . . . (you don't even need a gas coupon!) All you have to do is travel with us by imagination! Contest closes April 29 . . . but don't wait until the last minute . . . stop in today for your rules and a contest blank. Who knows . . . maybe *you'll* be a lucky winner.
*Mackinawaw in the U.S.A.
10 PRIZES 10
KARASTAN GALLERIES
Third Floor, South, Wabash

DON'T
Drive with your Fingers Crossed
"I'm your automobile dealer . . . the man who handles Plymouth, Dodge, DeSoto or Chrysler cars right near you. It's time for me to speak up. Too many people are driving today with their fingers crossed . . . hoping nothing will happen. It doesn't make sense to neglect your car when regular check-ups often prevent trouble.
"My job these days is to help keep your car rolling and to *save you money*. I've got equipment and tools just for this purpose. I've got the *right* parts if your car needs them. My expert mechanics can spot trouble before it gets serious.
"I'd like to help you keep that car of yours in good shape. Phone me and we'll set a date."
FOR TROUBLE-FREE SPRING AND SUMMER DRIVING*
*Change to summer lubricants; check oil filter and air cleaner *Check steering alignment *Test brakes *Rotate tires *Flush cooling system; examine hose connections *Tune engine for warm weather driving *Repair dents; touch up rust spots; polish car for protection.
Tune in Major Bowes' Program Thursday, 9 P.M., E.W.T., CBS Network
KEEP BUYING WAR BONDS
MOPAR
This trademark identifies MOPAR parts especially made for Plymouth, Dodge, DeSoto and Chrysler cars, and Dodge Job-Rated Trucks—Chrysler Corporation—Parts Division.
FOR YOUR OWN SAFETY HAVE YOUR BRAKES CHECKED TODAY!

Mandel's

Store Hours Monday, Noon to 9 P.M.

"Oh, Boy! What a good night's rest!"

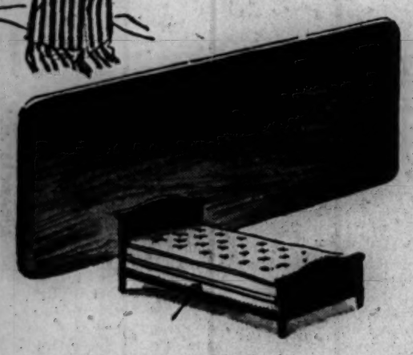

Sleep! As Vital As Air, Water and Food

Sleep on a Bed Board

Get that needed rest now! Slip a bed board between mattress and spring—and oh, how you'll sleep! Doctors call them "orthopedic" boards, and often recommend them in cases of backache, sacroiliac strain, and during pregnancy. Saggy springs and oversoft mattress too often cause you to waken tired and irritable. Size 24"x60" for studio couch (use two for double bed). Each.....3.95

30"x60" for single bed.....4.95

36"x60" for three-quarter bed.....5.75

Phone State 1500 or Mail Your Order

MANDEL BROTHERS, Chicago 2, Illinois

NAME..... CHG.....

STREET..... COD.....

CITY..... Zone..... State.....CHK.....

QUANTITIES at 3.95..... at 4.95..... at 5.75.....

Surgical Goods—1st Wabash Balcony

MANDEL BROTHERS

Perfect Sight is not Expensive!

When you buy glasses at the

LOOP OPTICAL CENTER

You Get:

- A thorough eye examination by State-Registered Optometrists.
- Correctly ground lenses, single vision, bifocals, white or tinted.
- Smart, modern frames—your choice of 27 popular styles.
- Satisfaction guaranteed—or your money back.

ALL YOU PAY IS . . . $9.90

you can't pay more than.....

No Obligation for Scientific Eye Examination

Open Monday & Saturday evenings till 9 p. m.

Phone Dea. 8752

YOUR GUARANTEE OF SATISFACTION

Your money will be immediately refunded if you do not feel completely satisfied that you have a perfectly fitted and visually correct pair of glasses.

[ADVERTISEMENT]

Acid Indigestion

Relieved in 5 minutes or double your money back

When excess stomach acid causes painful, suffocating gas, sour stomach and heartburn, doctors usually prescribe the fastest-acting medicine known for symptomatic relief—medicine like those in Bell-ans Tablets. No laxative. Bell-ans brings comfort in a jiffy or double your money back on return of bottle to us. 25c at all druggists.

BUY "THE FINEST FOR LESS"

Dalmora

PERFUMES & COLOGNES

9 EXCITING FRAGRANCES

BUY MORE WAR BONDS AND STAMPS

CROSSWORD PUZZLE

ACROSS

1. Agitate
5. Broad stripes
10. Carry on, as war
14. Make comfortable
15. Public
16. Spin
17. Charity
18. Saltpeter
19. Blunders
20. Echo
22. Charming
24. Shoshonean Indian
25. Favorite
26. Unappreciative one
30. Sound
34. Relate to
35. Fish eggs
37. Pithy
38. Gaelic
39. Move sidewise
41. Scold
42. Tangle
43. Against
44. Insane
46. Soft food
47. Friend
48. Tear
50. Escorts
54. Speedier
58. Bed linen
59. Black, viscous stuff
61. Drudge
62. Rip
63. Utilizing sun's rays
65. Begin
66. Gaelic
67. Trivial
68. Marquee
69. Swamp grass
70. Becomes animated
71. Branches of learning

DOWN

1. Burn
2. Story
3. Doctrines
4. Expedient
5. Hood
6. Eager
7. Seine
8. Elicited
9. Narrow band
10. Athlete
11. Danish island
12. Microbe
13. Otherwise
21. Western state
23. Undiluted
26. Paragraph
27. Ibsen heroine
28. Violent blast
29. Island country
30. Steering device
31. Ensnare
32. First Chinese dynasty
33. Cry out
36. Hypothetical force
39. Vended
40. Nobleman
43. Jargon
45. Periahes
47. Looked at intently
49. Jai Alai
50. Flower
51. In that place
52. Taunt
53. Pebble
54. Candid
55. Candle
56. Happening
57. Lesses
60. Winged
63. Taste
64. Thing [law]

Puzzle of Saturday, April 7. Solved.

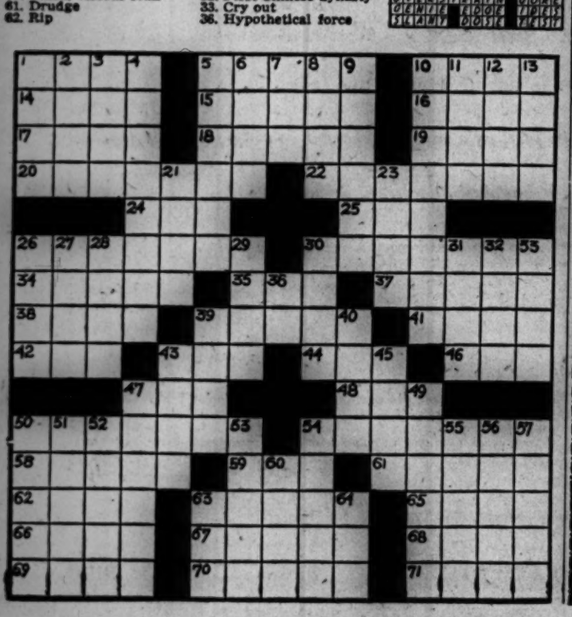

INTERNEES' KIN SAY A PRAYER: THEY'RE HOME

Freed Jap Captives Wire of Safe Arrival

Home from Prisons

San Francisco, Cal., April 8 (AP)—More than 800 civilians came back to the United States today from the Japanese prison camps of Santo Tomas, Los Banos, Bacolod, Holmes, and Davao and from wilderness hideouts in the Philippine jungles. They arrived aboard a coast guard transport.

"Arrived safely and shall phone you at earliest opportunity" was the telegraph message received yesterday by excited families of more than a score of Americans from Chicago and suburbs who docked in San Francisco, Cal., after more than three years of hardship as prisoners of the Japanese in the Philippines.

One of the first telegrams was sent to Mrs. Herbert R. Hedman, 115 Fuller lane, Winnetka, by her daughter, Mrs. Catherine H. Heyda, 27, wife of Charles W. Heyda Jr., a mining engineer, who also was a prisoner. Mrs. Heyda, interned in Santo Tomas camp, taught a class of children during her imprisonment.

Her Prayers Answered

Mrs. Catherine Grogan, 1020 Garfield blvd., said yesterday that her prayers for the welfare of her sister, brother-in-law, and their three children have been answered. Cecelia McGrave Ladic, 27; her husband, Sanford Ladic, 42, mining company superintendent, and the couple's children, Maryann, 10, Marie Georges, 9, and Cecelia R., 8, were bombed out of their home in Baguio and interned in that town for three years before being removed by the Japs by truck to Billibid prison, from which they were liberated by American forces.

Mrs. Grogan received a letter from her sister a month ago, in which the ex-prisoner related the hardship of an internee's life. Women prisoners were forced, despite serious illness, to scrub steps in the hot Philippine sun. Mrs. Ladic's only food was corn, which had been bored by weevils, and which she ground into meal. She had to sacrifice her own portions of food in order to feed her children, she wrote. When Baguio natives tried to help by supplying food from outside the building in which the Ladics were held, the Japs killed the Filipinos, she related.

Word on Priests Awaited

Another happy family looking forward to a reunion soon is that of Mr. and Mrs. Lawrence Armstrong, 6238 Greenwood av. Mrs. Armstrong's brother, William J. Hoffman, his wife, and William Jr., 19, and Margaret, 21, were among repatriated Americans who saw the United States yesterday for the first time in years. Hoffman's father, Charles Hoffman, also lives at the Greenwood av. address.

Word was being awaited eagerly yesterday by priests of the missionary order of the Society of the Divine Word, at Techny. Six of their number are among the repatriated Chicago area residents: The Rev. Charles Gries, the Rev. Lawrence Leiaring, the Rev. Alphonse G. Lesage, the Rev. Joseph J. Smith, the Rev. Eugene L. Stoll, and the Rev. John B. Vogelsang.

Ex-Soldier Repatriated

Another Chicagoan whose anxiety is over is E. J. Moore, 2211 W. 110th pl., whose niece, Mrs. Dora Perkins Anderson, 29, and her daughter Sheila Mildren, 2, arrived in San Francisco yesterday.

One ex-soldier in the group of repatriates is Steve Rurka, formerly an army sergeant in the army air forces, whose parents, Mr. and Mrs. Michael Rurka, live at 2622 Augusta blvd. He went to the Philippines in November, 1940, with the army and later became a civilian mechanic at Nichols field. He was interned in Los Banos camp.

Mrs. Lyda Berkenkotter, 57, a resident of the Philippines for eight years, said "The food wasn't so good, but I didn't lose much."

Her son, Edward, superintendent of the Chromium corporation, lives at 7870 Oakleaf av., Elmwood Park. He said last night that his mother and father, John E. Berkenkotter, went to the Philippines in 1936, and that his father was a stockbroker in Manila. He died in May, 1942, while in custody of the Japs, but of natural causes. Mrs. Berkenkotter plans to come to Chicago immediately to join her son.

Chicagoans Return from Philippines

(Story in adjoining column)

Mr. and Mrs. Sanford Ladic and their children, Mary, Cecilia, and Marie Georgia (left to right), in San Francisco, Cal., yesterday after return from internment in the Philippines. [Acme Telephoto]

Mrs. Catherine H. Heyda [left], William J. Hoffman, and Mrs. Hoffman.

Steve Rurka [left], Mrs. Dora Perkins Anderson, and the Rev. Charles Gries [right].

The Revs. Alphonse G. Lesage [left], Eugene L. Stoll, and Joseph J. Smith [right].

CHINESE BANDS STEAL SUPPLIES, HAMPER YANKS

KUNMING, China, April 8 (AP)—The theft of American supplies by Chinese bands has hampered the United States 14th air force and cost American lives, Maj. Gen. Chennault said yesterday in apppealing to the people of China to buy no equipment stolen from his men. Chennault drew this picture:

Weapons, vehicles, ammunition and gasoline are being stolen in many places. Bombs intended for use against the enemy have been converted into duds by the theft of parts. Flyers shot down in the jungle probably perished because their emergency jungle kits had been stolen. These kits contain rations, knives, and matches.

Even the tires and wheels of P-51 fighter planes have been stolen. In other instances jeeps were stolen or dismantled and the parts smuggled to areas where they were reassembled and sold. Officers keep jeeps under military guard, because they must reimburse the army out of their pay if the vehicles are stolen.

SONS OF INDIANA HONOR COOPER, ADM. INGRAM

New York, April 8 (AP)—The Sons of Indiana announced today its annual distinguished service awards would be presented to Adm. Ingram, commander of the Atlantic fleet, and Kent Cooper, executive director and general manager of the Associated Press.

The awards, given to "members who have rendered the most outstanding and distinguished service during the previous year," will be made here April 13.

Cooper, a native of Columbus, Ind., who began his newspaper career in Indianapolis, was selected for his "fight for freedom of the press, not only in this country, but thruout the world during 1944."

Ingram, 59, born in Jeffersonville, Ind., was described as "the youngest four star admiral in the navy." He was named Atlantic fleet commander in chief Nov. 15, 1944.

CHINESE CIRCLE JAP FORCE AND KILL HALF OF IT

CHUNGKING, China, April 8 (AP)—Chinese troops have wiped out more than half of an enemy column which was surrounded in southwest Honan after reaching a point 30 miles from the Shensi border, the high command announced tonight. The remaining Japanese retreated eastward pursued by Chinese forces who gained more than three miles.

The Chinese counter-attacked Japanese threatening Shensi from northwestern Honan. After six hours of fighting they killed more than 400 of the invaders. The bulletin said pursuing Chinese reached the vicinity of the Japanese-held town of Chang Suichen on the Lo river, 70 miles from the Shensi border.

Reinforced Japanese forces counter-attacked Chinese positions west of Teng Hsien on the highway running northeast from Laohokow. More than 300 Japanese were killed in the ensuing clash.

POLICE BULLET KILLS MAN

James Chapman, 24, of 2217 N. Artesian av., Negro, died in Bridewell hospital yesterday of a bullet wound inflicted March 28 by Policeman John McDonagh of the Warren av. station whom Chapman, police said, had threatened with a revolver.

TOKYO ORDERED MANILA RAZED, ROMULO SAYS

New York, April 8 (AP)—Brig. Gen. Carlos P. Romulo said today he would place before congress on April 17 documentary proof that orders to destroy Manila and kill its inhabitants were sent direct from Tokyo to the Japanese army.

Romulo, United States resident commissioner of the Philippines, told a communion breakfast of the Catholic institute of the press:

"On that day I will have the opportunity to indict the Japanese thru the means of affidavits and photographs which will establish the fact that orders to destroy Manila and kill its inhabitants came from Tokyo. And most of this proof was taken from dead Japanese officers."

After Romulo's talk a plaque was awarded to Joe Rosenthal, Associated Press photographer who took the picture of United States marines raising the American flag on Mount Suribachi on Iwo Jima.

Msgr. Fulton J. Sheen, professor of philosophy at the Catholic university, Washington, D. C., told the breakfast the coming San Francisco conference represented the "last chance civilization will have to assure a permanent peace."

BLACKHAWK

FINE FOOD GOOD SERVICE LUNCHEON, DINNER COCKTAILS

INDIAN ROOM

WABASH AND RANDOLPH

OPEN TODAY FROM 12 NOON TO 9 P. M.

TRI-PHI "TRENCHY" COATS & PILOT JACKETS

$7.95

The "Trenchy" is about the smartest rain or shine coat you could possibly own and just about the biggest value . . made of fine poplin in natural only . . and has a permanent Zelan water repellent finish. The Pilot jacket of army twill comes in bright red or bright blue . . it's water repellent and a great value, too

Sizes 10 to 20
3rd floor

Mail or phone orders filled
Har 9000

MAURICE L ROTHSCHILD

State at Jackson

Mrs. Stevens

CHICAGO'S MOST APPRECIATED CANDY

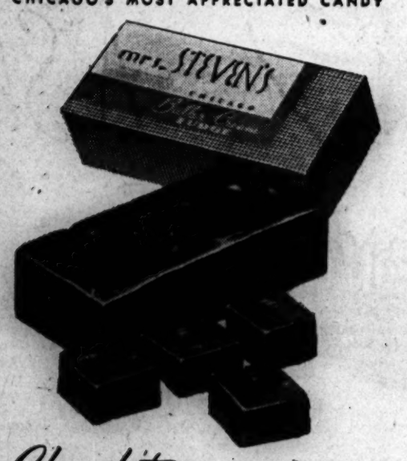

Chocolate BUTTER CREAM

Nut Fudge

60¢ lb.

2 POUND LOAF $1.20

Hungry for rich chocolate fudge . . . the butter cream kind with plenty of toasted nuts? Buy some today . . . cut in squares or in the loaf as you desire.

Mrs. Stevens Candy Shops

BROADSTREET'S

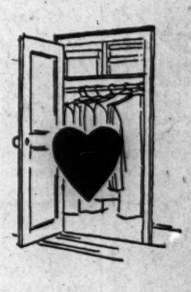

The Clothes Closet

WITH A HEART

This is your clothes closet.

It probably contains a suit or coat of ancient vintage that you never or seldom wear anymore.

Somewhere, in one of the war-ravaged lands now liberated, is a man dazed by the wreckage of his home, his hopes and his family life.

Somewhere within him a tiny spark still glows—the unquenchable spark of the human spirit—the spark that gives men the will to hope when all seems hopeless.

This man and millions of others like him in devastated lands . . . needs that Helping Hand *now*.

To him, that old suit or coat idling in your closet—doing nobody any good—would represent not merely a covering for his body . . . it would also symbolize his affinity with decent humanity.

Give your clothes closet a heart. Make your idle suits or coats go to work for humanity.

You'll get a wonderful feeling out of this kind of giving. For what we do for others we do for ourselves, in the deepest sense.

Collect all the wearables you can give, *today*. Bring your contributions to your church—or to the nearest A.W.V.S. or C.D.V.O.

Broadstreet's

OPEN TODAY—12 NOON TO 9 P. M.

Brook-haven
SPORT COATS
for students and cadets
$16.50

They have all the snap and go of your favorite dance bands . . new plaids, new herringbones, new tweeds, and camel-tones. An amazing selection and amazing values, too

Sizes 33 to 40—Cadet sizes 12 to 16 years, $13.50

Contrasting slacks of coverts & gabardines
$7.95

Leisure coats styled in Hollywood
$13.95
Sizes 8 to 20 years
3rd floor

MAURICE L ROTHSCHILD
State at Jackson

GOLDBLATT BROTHERS

Restore Room Charm with Sparkling Bright . . .
Custom-Made
SLIP COVERS
Measured, cut and matched by an expert in your home

Colorful cretonnes, in tailored-to-perfection slip covers . . . to make your living room new! Custom made with 3-sided box-pleated skirt and shape-holding French seams. Set for sofa with 3 cushions, and 1 chair with 1 cushion—complete 17.95

Sofa . . . 10.50 Chair . . . 7.45

PERFECT HOUSEHOLD CLEANING SOAP!

SOLD AT DEPARTMENT AND NEIGHBORHOOD STORES!

The $64 QUESTION:
What is
SWISS KRISS

Not a pill, not a tea, not an oil, but a blend of crushed herbs. Find out for yourself — the next time YOU miss take Swiss Kriss, the pleasant herbal laxative. Thousands praise it. First trial must convince YOU or money back. Caution: Use only as Directed. Generous size, 50c. At Walgreen's, Liggett's, Stineway's, and other good Drug and Health Food Stores.

FIFTY POUNDS OF WASTE PAPER makes 325 ration boxes for soldiers in the front lines. Save your fifty pounds, call STAte 8787. A truck will pick it up and pay you.

INFANTRY PLODS ON UNDER HEAVY OKINAWA FIRE

Four Miles from Capital; Gains on Air Field

GUAM, April 9 [Monday]—(AP)—Japanese on Okinawa, only 325 miles south of their homeland, now are offering American doughboys the stiffest kind of resistance, including round-the-clock artillery fire, but 24th army corps infantry men advanced both along the west coast toward the capital city of Naha and inland toward important Yonabaru airdrome yesterday.

Marines, moving northward from captured Yontan and Katena air fields several miles north of the doughboys, continued their rapid advance against "negligible resistance," Fleet Adm. Nimitz announced in today's war bulletin.

Marine gains ranged from 3,000 to 4,000 yards westward along the Motobu peninsula.

Japs Resist Stubbornly

Fighter pilots of the 2d marine aircraft wing already have begun operating from Katena and Yontan fields, Nimitz added. Maj. Gen. F. P. Mulcahy, in tactical command of marine aerial operations, has established headquarters ashore.

Nimitz's bulletin, covering action from Saturday noon thru Sunday night, said Japanese resisted stubbornly every move by the 24th corps doughboys under Maj. Gen. John R. Hodge.

The enemy was entrenched in well emplaced pillboxes and blockhouses, constructed to take full advantage of the broken terrain.

Despite heavy artillery blasting day and night and murderous machine gun and rifle fire at close range, the soldiers captured two villages and advanced 200 yards inland toward Yonabaru air field on the east coast on Nakagusuku bay, and 400 yards down the west coast toward Naha, population 66,000.

4 Miles from Capital.

These advances presumably put the infantry within four miles of Naha and about a mile from Yonabaru town and air field.

The battle for southern Okinawa developed into a full scale engagement. American carrier planes, ships' heavy guns and land based heavy artillery supported the foot soldiers.

The Japanese, too threw aircraft into the fight but their small aerial attacks probably did little damage. Four enemy pilots appeared over Okinawa Saturday, and all were shot down. Nine more enemy planes were destroyed yesterday.

Motobu peninsula, the marine sector, is about 10 miles long with about 50 square miles of territory. The terrain is rugged.

Approximately 30,000 civilians have been taken into protective custody of the American government.

Carrier aircraft, continuing their protective support, attacked shipping and shore installations on islands of the Amami group, at Okinawa's northwest tip, firing a small cargo ship and destroying a lugger.

"Japs on Offensive"

San Francisco, Cal., April 8 (AP)—Tokyo radio today declared the battles around Okinawa had become a Japanese "offensive" and made the unconfirmed claim that 245 "enemy" ships have been sunk or damaged in the area since March 23.

Japanese headquarters broadcasts admitted the loss of one battleship, one cruiser, and three destroyers in the Ryukyus since the night of April 5, and listed American losses in that period as 31 warships and transports.

Adm. Nimitz announced that American naval aircraft sank six Japanese warships, including the 45,000 ton battleship Yamato, two cruisers, and three destroyers, Saturday after an enemy aerial attack on the United States invasion fleet off Okinawa the day before. The two day action in the Ryukyus cost the Japs 417 planes.

Warn Against Optimism

American losses in Friday's aerial attack were three destroyers sunk and several damaged, Nimitz said.

Domei, the Japanese news agency, compiled the figure of 245 ships sunk or damaged, and boasted that "crippling blows dealt the enemy fleet are unprecedented in the annals of naval warfare."

But Domei warned that "We must restrain ourselves from becoming too optimistic" because "the enemy armada continues to maneuver and fight. The question remains whether we will be able to grasp this new opportunity to annihilate the enemy."

REAL PRIVACY
is one of the many fine features of our loan service

Loans $10 to $300
FAMILY LOAN CORPORATION

LOOP
202 S. State St., Cor. Adams, Century Bldg., Rm. 301 Telephone WABash 2994
LOGAN SQUARE
3147 W. Logan Blvd., cor. Kedzie, 2nd Fl. Near "L" Terminal Tel. SPAulding 4100
NORTH-SIDE
6349 N. Western Ave., Cor. W. Devon Rm. 206, Devon Bldg. Tel. BRiargate 4121
WEST-SIDE
4806 West Madison St., Near Cicero Next to Walgreen Tel. MANsfield 4211
SOUTH-SIDE
758 E. 79th St., Cor. Cottage Grove Ave., Rm. 206, 2nd Fl. Tel. RADcliffe 6500
SOUTH CHICAGO
9113 S. Commercial Avenue, Lincoln Building, Room 10 Tel. REGent 6220
BLUE ISLAND
13018 South Western Avenue, Ground Floor Tel. Dial Operator, Blue Island 86
HARVEY
164 East 154th Street, Second Floor, opp. J. C. Penney Dept. Store Tel. Harvey 814

Yanks Hack Out Gains on Okinawa

(Story in adjoining column)

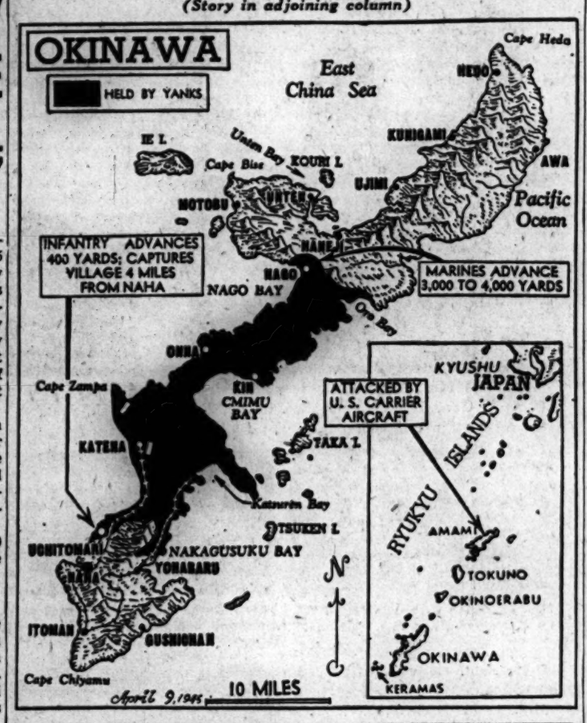

OKINAWA WOMAN SURPRISES YANK, ASKS FOR CANDY

YONTAN AIR FIELD, Okinawa, April 8 (AP)—An American marine tried to give candy mints to a skinny boy trudging along a roadside.

The lad hesitated and a marine made an urging motion while demonstrating that the mints were to be eaten. An elderly woman native, with the customary load of household goods on her head, watched, then queried in a clear tongue, "What is it?"

"Candy," replied the marine. Whereupon the woman asked, "May I have some?" The leatherneck handed over a package, received a polite thank you, and gawked as the woman walked away.

Triplet Calves Are Born on Farm in Missouri

St. Louis, Mo., April 8 (AP)—Triplet calves, a rarity in the bovine family, were born yesterday to a registered Holstein cow on the Philewie dairy farm in St. Louis county.

JAPS LOSE TON OF SHIPPING TO 2 LBS. OF BOMBS

CHUNGKING, China, April 8 (AP)—The Japanese lost a ton of shipping sunk for every 2.3 pounds of American bombs dropped and every 2.2 gallons of American gasoline expended by certain units of the 14th air force in special operations in an eight months' period, Maj. Gen. Claire L. Chennault announced today. The figures covered a period from May 24, 1944, to Feb. 28.

Chennault, commander of the 14th air force, announced that 47 enemy aircraft were destroyed by the 14 last month, 18 probably were destroyed, and 72 damaged, while his forces destroyed 11 Japanese planes in air combat for every American plane shot down.

The month's bag brought the number of enemy planes destroyed since July 4 to 2,243, and the number of "probables" to 877.

20 Canadian Officers on Okinawa as Observers

ON OKINAWA, April 8 [Reuters]—Twenty Canadian army officers are on Okinawa in the capacity of observers in American army units now engaged in clearing the Japanese from the island. Ten other Canadian officers are also serving in Gen. MacArthur's theater as observers. The Canadias are with the 3d amphibious corps and the 24th corps.

DIES OF WOUND IN CHEST

Val Del, 32, Negro, of 4032 Indiana av. died yesterday in Provident hospital shortly after he was found shot in the chest near his home.

GIMBEL'S
RESTAURANT
AND COCKTAIL LOUNGE
30 W. RANDOLPH ST.
Greatest Fine Food Value in Chicago
Complete Luncheons & Dinners
also a la carte

Mandel's Store Hours Monday: Noon to 9 P. M.

Heads we win!

But it's not just luck. Our expert stylists are master craftsmen who mold the hair-do of the moment into soft flattery for your face and personality. Our special for the month of April! EMPRESS PERMANENT WAVE including the new "short" cut. Both for only.....9.45

We now have an Electrolysis expert (for the removal of superfluous hair), Edna E. Stone.

For appointment Call State 1500, Ext. 207

Beauty Salon . . Fifth Floor . . Wabash

MANDEL BROTHERS

BUY MORE WAR BONDS AND STAMPS

Keep the Red Cross at his side—GIVE!

STEVENS
Open Every Monday, 12 Noon to 9 P. M.

It's a smart woman who has

A Short Coat

to wear with everything she owns!

She's the wise one who wears a short coat—with all.

Now—as smooth topping for suits . . .

later—all summer in fact, as a casual, graceful coating for light frocks.

A Short Coat, by its brevity, is youthful . . . it has dash, decision, drama.

It can lengthen or shorten a silhouette—proportion it perfectly. It can cover any kind of wardrobe.

The Short Coat is little short of magic in its power to please—see it at Stevens where the collection is big!

Left to right:

Two tone, "bordered" cardigan in wool melton cloth. Grey with Black, Navy with Beige, Black with Grey, Kelly with Navy, Gold with Black. Misses' sizes. 69.95

Wool melton cardigan with contrasting color—huge cuffs. Lime with Black, Powder Blue with Navy, Grey with Black. Misses' sizes. 45.00
Also in worsted wool crepe. 49.95

Braid trimmed mandarin coat in wool suede. Victorian Beauty, Black and Billiard Green. Misses' sizes. 49.95

Dressy wool cardigan trimmed with rayon grosgrain. Black and Navy: 12½ to 20½. 59.95

Sorry, no mail or phone orders!

THE COAT SHOP—3RD FLOOR CHAS. A. STEVENS & CO., STATE STREET OPEN 12:00 TO 9:00

FLYERS SMASH 736,439 TONS OF JAP SHIPPING

Count 2,297 Jap Dead on Mindanao

MANILA, April 9 [Monday]—(AP) Army and navy bombers blockading the China sea sank 221,492 tons of Japanese shipping, probably sank an additional 44,645 tons and damaged 108,630 tons during March alone, Gen. MacArthur reported today.

He gave these totals for the first three months of 1945: Sunk, 345,179 tons; probably sunk, 116,965 tons; damaged, 274,295 tons—a total of 736,439 tons.

This reflected the tightness of the blockade which is preventing the Japanese from using their rich conquered East Indies empire.

In the latest strike, Saturday, heavy bombers with a fighter escort wrecked three escort vessels, seven freighters and six barges in a sweep of the Asiatic coast line from Shanghai to Saigon.

Enemy shipping was severely pounded at Keelung, on the northeast coast of Formosa, and at Mako harbor in the Pescadores Islands to the west.

6,495 More Japs Slain

MacArthur, announcing continued gains on the many Philippine ground fronts, reported that 6,495 additional Japanese dead had been counted and 179 prisoners taken in the last week.

This brought the total enemy dead for the entire Philippines campaign to approximately 316,000, against American casualties—dead, wounded, and missing—of around 30,000.

On Luzon Island 14th army corps infantry men captured Tayabas town and Lucban to gain control of the main road network in Tayabas province, south of Manila. This effectively cut all land escape routes for the enemy in the Bicol peninsula, Luzon's long southeastern "tail" on which the invaded port of Legaspi is located.

Santa Maria and other towns in the Santa Maria valley of central Luzon were liberated by the 11th corps, while the 158th regimental combat team met only small arms fire as it advanced in Albany province, at the southern end of Luzon.

82d Day of Battle

WITH 25TH DIVISION NEAR BALETE PASS, April 8 (AP)—Tired American doughboys passed their 82d day on the Balete battle line today as this decisive fight for northeast Luzon raged in the Caraballo mountains.

Daily Yank gains are measured by yards across the rugged mile high battleground which Japanese have cleverly chosen and fortified. After one month's battling up the narrow artillery rocked valley, the 25th division's forward elements are now approximately three miles south of Balete pass—the only entrance from the south to the Cagayan valley, Japan's Batsan. The pass is about 25 miles southeast of Baguio.

New Advances in the Philippines

(Story in adjoining column)

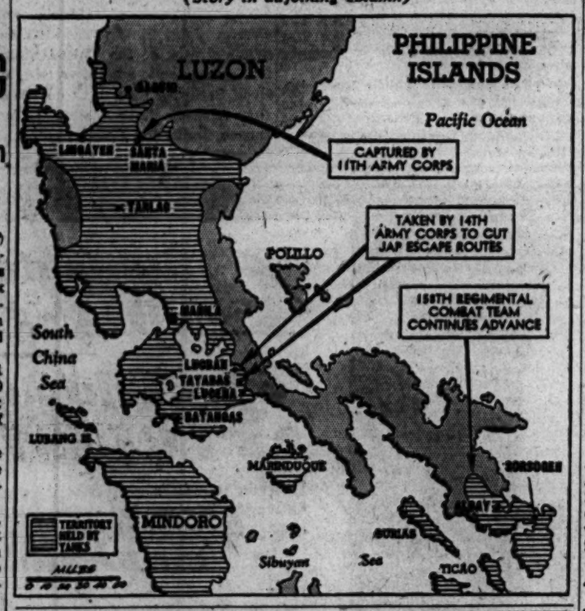

JAPS TO WEAKEN ON OWN ISLANDS, GUERRILLA SAYS

Predicts War Will End This Year

The fierce cave-to-cave tactics typical of the fighting on Iwo Island, Okinawa, and in the Philippines will be abandoned by the Japanese when the invasion reaches their home islands, Carlos Garcia, guerrilla leader and delegate to the United States house of representatives from Bohol, predicted yesterday.

Carlos Garcia

Garcia, accompanied by Pedro Lopez of Cebu, P. I., arrived to attend the Liberation of the Philippines victory ball, sponsored by the Filipino Guerrillas of Bataan association, last night in the Blackstone hotel.

Deterring Factor Told

"The Japanese won't fight as hard on their home islands," said Garcia," because the aspect of the plight of their own people and total destruction of their homeland will be a deterring factor." He pointed out that these were factors not entering the picture in the island fighting up to now.

He asserted that underground negotiations for peace are now being pursued by the Japanese. "I believe," he said, "that these negotiations will fall thru and that the Japs will continue to fight." But he predicted the war with Japan will end by the end of 1945.

The Filipinos, he said, are looking forward to July 4, 1946, when, under the law, their country is supposed to gain its independence.

Planning for Independence

The Philippine Islands, he added, are going ahead with plans for independence confidant that this will be realized. "We will ask the United States," he said, "to rehabilitate our industries and we will collaborate with her in a worldwide air expansion program."

Garcia, who was a field commander with what was known as the 2d unit, comprising an army of 4,400 guerrilla forces, was sought constantly by the Japs during occupation of the islands. With a price on his head, he spurned the Japanese ultimatum that he surrender by June 30, 1942. After that date the Japs decreed him to be an outlaw with orders that he be shot on sight.

Garcia, who plans to attend the peace conference in San Francisco, Cal., said he will go to Washington, D. C., April 17.

3,323 British Divorce Cases Pending in Court

[Chicago Tribune Press Service]

LONDON, April 8—Divorce cases pending before the London high court for the law term which opens Tuesday number 3,323, it was announced today.

500 PIANOS WANTED
CASH PAID FOR GRANDS, UPRIGHTS AND PLAYERS
PHONE TODAY
MERrimac 4026
Chicago's Oldest Used Piano Dealer

ONCE CRITICAL SYDNEY PAPER HAILS M'ARTHUR

SYDNEY, Australia, April 8 (AP)—The Morning Herald, once critical of Gen. Douglas MacArthur, said editorially today that the new supreme army commander in the Pacific has emerged from campaigns of the last three years as one of the brilliant strategists of the war.

"When forces at his disposal were perilously meager he handled them skilfully and aggressively in defense of Australia," the newspaper said. "As they expanded he passed to the offensive with consummate ability and unfailing success. His bypassing strategy enabled him to win to his distant goal in the Philippines with remarkable economy of casualties, utterly confound the Japanese, and confirm his claim to command of the main army assault against Japan.

"Sharp controversy has raged around the name of MacArthur in America and elsewhere. Even those including the Morning Herald who criticized his flamboyant methods will readily admit the unique quality of his generalship."

Australians Kill 300 More Japs on Bougainville Isle

MELBOURNE, Australia, April 8 [Reuters]—Another 300 Japanese have been killed in the past week in southern Bougainville, in the western Solomons, the army announced today, making a total of 2,800 known Japanese dead since the Australians took over the sector.

CLEARANCE
OF 100 FUR COATS
Values Up to $150
NOW $65
plus Fed. Exc. tax
Broken Lots—Only 1-of-a-Kind. First Come—First Served.
Black-dyed Persian Lamb
Sable-dyed Muskrat
Black Arabian Lamb
Black Caracul
Grey Caracul
Mouton Lamb
Asiatic Coon
Natural Raccoon
Raccoon-dyed Opossum
Brown-dyed Opossum
Fitch-dyed Opossum
Black Northern Seal
Mendoza Beaver
Cash, Budget or Layaway
Marshall STYLE SET FURS
39 S. STATE
4th Floor
Mondays 'till 9

Store Hours Monday, Noon to 9 P. M.

Mandel's

Revlon's new color is dynamite!

Red with terrific impact! That real red-red in Nail Enamel and Lipstick you've dreamed about . . . knew could exist . . . yet never could find. Here it is with power to do for you what you've always wanted a color to do . . . just plain dynamite! Sheer Dynamite Face Powder, too!

*Plus 20% Federal Excise Tax

Toiletries . . First Floor . . State

MANDEL BROTHERS

Monday, 12 Noon to 9 P. M.

Lytton's for Dads and Lads

SCOTTISH DRIZZLERS by McGREGOR

As featured in the Saturday Evening Post

COMMENDED PARENTS' MAGAZINE CONSUMER SERVICE

Wind and rain *bounce off* this deservedly famous sport jacket. It's water repellent, washable AMERITEX* rayon (even dirt bounces off in the wash). It comes in handsome colors and is designed for comfort-in-action. See some *tomorrow* in our McGREGOR SHOPS

FOR DADS, $8.95
Lytton's, Third Floor

FOR LADS, $7.95
Lytton's, Seventh Floor
(Students' sizes, $8.95)

*Washable by Crown Tested Green Light Tests

"Eisenhower" Special

—the *Battle Jac*—a model such as worn by our illustrious general is also available in McGregor's famous Scottish Drizzler cloth.

Students, $10.95 Boys', $8.95
Lytton's, Seventh Floor

CUBS and SOX TICKETS ON SALE
Third Floor Sports Circle
Daily, 9:45 to 5 Monday, 12 to 5

THE HUB
Henry C. Lytton & Co.

Budget Shops
Stevens
State near Washington
Downstairs at Stevens
Open Monday, 12 to 9 P. M.

10.95

Essential as Spring Sunshine
a cool and pretty print in "Bemberg rayon" sheer!

Sweet necessity when spring turns warmly into summer—a pretty, uncluttered print in cool "Bemberg rayon". Embroidered scallops substitute for sleeves — outline the pockets to highlight the skirt. It's a dainty dress with a delightful way of making you feel as gay and graceful as you look. Navy, Luggage, Blue and Green. 10 to 18. 10.95

Sorry, no mail orders
Downstairs—State
Direct Subway Entrance
Chas. A. Stevens & Co.
Downstairs at Stevens

WAREHOUSE PIANO SALE
Minimum Down Payment Terms
Good Used PIANO Smallest Standard Size Keyboard Full 88 Note $35 $1.50 Week
Good Used GRAND PIANOS Easy Terms
CONVERTED SPINET $119 Terms: $2.50 Week
Trade in Your Old Piano
On advertised pianos, money refunded if unsatisfactory
30 DAYS TRIAL Do Not Risk One Cent
Good Used PLAYER PIANOS Easy Terms
OPEN MON., TUES. & WED. FROM 9 A. M. TO 9 P. M.
WAREHOUSE 39
S. Ashland & 39th St.
Tune in WCFL 6:45 TONIGHT and hear DON ARTISTE famous pianist

TELL HOW U. S. CARRIER PLANES SANK YAMATO

Witnesses Describe Air and Naval Victory

ABOARD ADM. TURNER'S FLAGSHIP OFF OKINAWA, April 8 (AP)—Casualties were heavy in only one of the three United States destroyers sunk in the American defeat of the Japanese Yamato battleship task force, it was stated officially tonight.

Officers also disclosed that one of the American destroyers, altho herself damaged, rescued the crew of another destroyer which was afire—then put out the flames and returned the rescued crew to its own ship, which was restored to operation and sailed for port.

United States planes and ships on Saturday thoroly searched all areas where the three American destroyers were lost to Friday's Japanese air attack without finding additional survivors.

Fleet Adm. Nimitz announced that three destroyers were sunk and that one major fleet unit, plus several destroyers and smaller craft, were damaged in Friday's air attack, which preceded the American naval victory of Saturday. In the latter engagement, American carrier pilots sank the new super-battleship Yamato, two light cruisers and three destroyers and damaged three other destroyers.

Smash Jap Task Force

Aircraft from Vice Adm. Mitscher's carriers smashed the Japanese force with torpedoes and bombs as the enemy dared to venture from inland sea protection. The action, in the East China sea 50 miles southwest of the mainland island of Kyushu, came the day after Mitscher's planes dealt new crippling blows to the Japanese air force—shooting down more than 200 planes. They were knocked down as they attempted to attack Okinawa. It was the biggest air battle of recent months.

At least eight torpedoes tore into the sides of the Yamato. The battleship lost way slowly. Fires flamed from her stern. Finally she was ripped by internal explosions as she settled into the sea.

Pilots told of the attack on the Japanese fleet today.

"It was so intense we had to wait our turn to make runs," they said.

Japs Begin to Warm Up

A general picture of the attack was painted by Lt. [j. g.] Alan Trumbull, Pasadena, Cal., who said:

"There were so many planes making runs we couldn't tell whose torpedoes were hitting."

Intercepted in heavy weather which forced planes to operate at 3,000 to 5,000 foot ceilings, the Japanese offered little resistance in initial phases of the action. Carrier planes circled without drawing fire before beginning the assault.

But the picture was different as the runs began. Anti-aircraft guns opened up with heavy flak. Even the main 16 inch batteries of the battleship were turned on the American planes. On the whole, however, anti-aircraft was inaccurate and losses of our planes were light. [Nimitz said only seven United States planes were lost.]

Describes Jap Attack

Speaking about the previous day's action in which the Japanese air force had made its most spirited land based attack of the war on the American fleet, Adm. Richmond K. Turner said:

"If this is the best the Japs can do we had better go right on to Japan. Apparently we've got more ships than they have planes."

"This was the strongest land based air attack the Japanese have made on our ships—much heavier than during the Philippines campaign—but considering our slight losses in planes and ships and the destruction of their naval units and planes—it was a terrific beating for them," said a member of Adm. Turner's staff.

Planes Peril Flagship

Seven enemy sea planes went down within sight of Turner's flagship during the great air battle, from 3 p.m. to darkness Friday night. One of them crashed only 200 yards off the stern and in the center of a cluster of small craft without damaging anything.

The air battle was the first of any kind on a large scale in the Okinawa area, altho the invasion force leaders expected such action on invasion day and were pleasantly surprised at the light aerial opposition.

From the flying bridge of this ship it was a thrilling show. Japanese planes zoomed out of the overcast with bombs and torpedoes into such terrific cones of anti-aircraft fire that none had a chance of completing its run across this close-packed amphibious fleet.

Most dramatic was a dive bomber, which in a long, straight glide appeared to be coming right at Turner's ship. The ship's guns were spouting a terrific stream of bullets straight into the oncoming aircraft.

Passes Over Bow

The pilot couldn't live long in that fire and he obviously was helpless as the plane swerved, plunging toward a near-by ship.

"God! Don't let it hit that ship, don't let it," one seaman shouted.

The plane barely passed over the bow of the ship, caught a wing in the water and plunged into the sea, just missing an LCI [landing craft infantry] and several small craft. A huge sheet of flame marked its destruction.

Small craft raced to the point where the plane went down, 200 yards from this ship, but failed to find any trace of wreckage.

DAY by DAY on the FARM
by GAIL COMPTON

April 8, 1945.

IS it profitable for a midwestern farmer to keep a breeding herd of beef cattle?

This is a question often asked of the men at the Tribune farms, which support one Shorthorn and two Angus herds. The answer cannot be given as a yes or no for much depends upon the type of farm involved.

The most valuable service rendered by a breeding herd is its consumption of roughage and employment of idle time. The beef cows require little care, except during calving, and consume silage, hay, straw, and corn fodder freely, giving the farmer a good return for it.

Year's Feeding, $60

It costs the Wheaton farm approximately $60 to keep a beef cow thruout the year. This includes pasture charges for the summer months, hay and silage during the winter months, and about 10 hours of man labor during the year. The $60, of course, includes the calf which stands at the cow's side at weaning time and weighs around 400 pounds. Sale of the calf yields a profit to the farmer for the year's feeding of the cow.

Some beef farms in the midwest have found they can produce a feeder calf for more than $5 a head under the price the same calf could be bought for on the open market. Other herds have returned to their owners from $8 to $70 per head for roughage consumed.

Thus the profit from a breeding herd may vary widely. Much depends on the quality of the herd, management, and the amount of available pasture. If a farmer, short of pasture, is forced to feed his cows expensive hay and grain to keep them from starving, he stands to lose money. The farmer who can run his animals on good grass all summer with little or no additional feeding will find the herd in the black on the farm books.

Clean Pasture for Sheep

The value of good pasture also was shown in another manner the other day. The wool from the shorn sheep did not bring top prices because it was dirty and contained burrs. Clean pasture thru the summer with clean shedding conditions in the winter will go far toward keeping the fleeces in top condition. If the sheep graze in fields where thistles, burrs and large weeds abound, their fleeces will pick up large amounts of foreign material which lower the value of the wool.

The first reading of the thermometer which was placed inside a black oak tree showed 40 degrees in the heartwood while the outside air registered 44 degrees.

The GARDEN by Ben Markland

HUNDREDS or home gardeners who have permanent garden plots on their own property are beginning to cultivate asparagus. One reason for the new interest in this vegetable is because of its excellence as a product for home freezing units. Asparagus freshly cut from a home plot is greatly superior to commercially grown stalks shipped to market from distant points.

One of the regular jobs in the Wheaton farm gardens at this time of the year is that of cultivating and fertilizing the asparagus plot. A standard wheel hoe may be used, but care should be taken against breaking the new asparagus tips which now are pushing thru the ground. After the topsoil is loosened thoroly, the ground should be fertilized heavily. If commercial fertilizer is applied, a double application is recommended. The farm gardener uses eight pounds of commercial fertilizer to each 100 square feet. Poultry manure also is excellent fertilizer for asparagus. Information on the establishment of new asparagus beds will be printed tomorrow in this space.

B-29s BOMB AIR FIELDS AT SOUTH POINT OF JAPAN

Washington, D. C., April 8 (AP)—Apparently seeking to neutralize Japanese aerial operations southward toward Okinawa, Superfort resses bombed important airfields at Kanoya and Kanoya east on the southernmost tip of Japan yesterday. The attack was made thru clouds, the war department said today in a bulletin, and results were not observed.

Little anti-aircraft fire and no fighter opposition was encountered by the raiding planes. One plane was reported missing, however. The B-29s flew from bases of the 21st bomber command in the Marianas island.

The target area probably was the base for the Japanese aerial force which battled last week with American naval forces north of the invaded Ryukyu Islands.

Rep. Dirksen in Lebanon on Economic World Tour

BEYROUTH, Lebanon, April 8 (AP)—Rep. Dirksen of Illinois and Comdr. John S. Young, assistant administrator of the United States foreign economic administration, arrived Saturday on a tour on which they already have visited China, Burma, India, the Persian gulf, and Palestine.

WE BUY DIAMONDS
Get Our Prices Before You Sell
FIDELITY
5 South Clark St.
Ground Floor, Monroe Bldg.

100 lbs. of waste paper will make 200 containers for blood plasma. Save every scrap that enters your home.

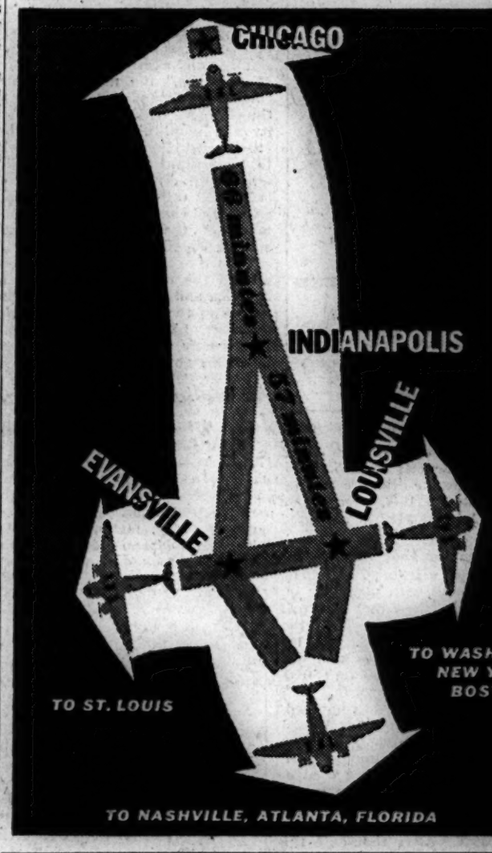

4 flights daily to INDIANAPOLIS!
3 flights daily to LOUISVILLE!
Eastern provides convenient commuter service from Chicago! You can get there, transact your business, and get back *faster* by air.
Call Harrison 5555
EASTERN Air Lines
Fly THE GREAT SILVER FLEET

Growers WINES

NO BETTER WINE at any price!
Why? BECAUSE
1 The men who own the vineyards own the winery. The wine is our wine.
2 We grow the grapes best suited for dessert wines—Port, Sherry and Muscatel—in the fertile valley of central San Joaquin, California.
3 We pick them when sun-ripened and fully matured—nature's assurance of flavor, aroma, and bouquet.
4 We bottle all our wines at our winery in California.
Your satisfaction means our continued success.
BUY MORE WAR BONDS
CALIFORNIA GROWERS WINERIES CUTLER, CALIFORNIA
OLD GOLD DISTRIBUTORS DISTRIBUTORS, CHICAGO, ILL.

You Ought to Know...

World's record for steel making. For the fourth year in a row, U. S. Steel has broken the world's record for steel making. Its steel production in 1944 was boosted to 30,800,000 tons. This was the largest tonnage in any year of U. S. Steel's history.

14,400 war veterans hired. Educational and training programs for returned veterans are under way. Training and upgrading of men are part of Steel's policy. Men are promoted to better jobs as fast as they can learn and demonstrate their ability.

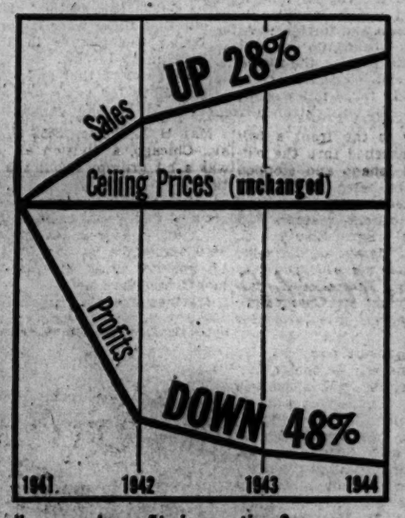

How much profit in wartime? 1941-1944 prices of major steel products were substantially those imposed by Government price ceilings established in 1941. Sales increased $460 million, but profits dropped $55 million since 1941. The 1944 return on investment was 3.8%.

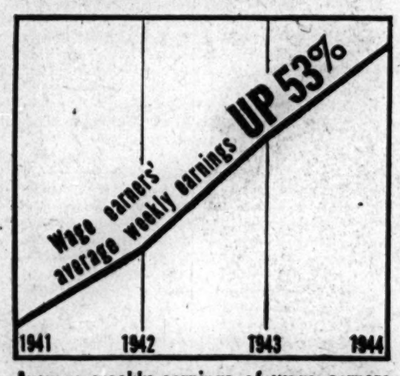

Average weekly earnings of wage earners in 1944 were $54.37—an increase of 53% over 1941. There was no increase during this period in the rate of dividends paid stockholders for supplying an average of $5,500 of tools or facilities per worker.

It is significant that U. S. Steel through the combined efforts of workers and management is producing the largest volume in its history but operating at the lowest profit of any large production year.

U. S. Steel Report for 1944

	Dollars in Millions 1944	1943
What We Received		
for products and services sold	$2,082	$1,972
What We Did With the Money		
Products and services bought	$793	$707
Wear and exhaustion of facilities	139	134
Additional war costs	21	24
Interest on indebtedness	5	6
Wages, salaries, social security taxes and pensions	957	913
Taxes—Federal, state and local	106	126
Dividends to owners	60	60
Carried forward for future needs	1	2
Total	$2,082	$1,972

UNITED STATES STEEL

AMERICAN BRIDGE COMPANY
AMERICAN STEEL & WIRE COMPANY and CYCLONE FENCE DIVISION
CARNEGIE-ILLINOIS STEEL CORPORATION
COLUMBIA STEEL COMPANY
FEDERAL SHIPBUILDING & DRY DOCK CO.
H. C. FRICK COKE COMPANY
GENEVA STEEL COMPANY
GERRARD STEEL STRAPPING CO.
GUNNISON HOMES, INC.
MICHIGAN LIMESTONE AND CHEMICAL COMPANY
NATIONAL TUBE COMPANY
OIL WELL SUPPLY COMPANY
OLIVER IRON MINING COMPANY
PITTSBURGH LIMESTONE CORPORATION
TENNESSEE COAL, IRON & RAILROAD COMPANY
UNITED STATES COAL & COKE COMPANY
UNITED STATES STEEL EXPORT COMPANY
UNITED STATES STEEL PRODUCTS COMPANY
UNITED STATES STEEL SUPPLY COMPANY
UNIVERSAL ATLAS CEMENT COMPANY
VIRGINIA BRIDGE COMPANY

TRIBUNE WRITER SEES STORMING OF OKINAWA HILL

Chicagolanders in Thick of Island War

BY HAROLD SMITH
(Chicago Tribune Press Service)

WITH THE 7TH INFANTRY DIVISION ON OKINAWA ISLAND, April 8—Tank supported army infantrymen, compressing Okinawa's defenders toward the southern island tip, were held to a few hundred yards yesterday as more and more Japanese outpost troops were encountered in their labyrinthine hilltop citadels. However, our doughboys continued to outsmart them at every turn, holding their own casualties far below those of the foe.

A group of us watched the taking of Red Hill by units of the 184th infantry regiment, which with the 32d regiment on its right is carrying the left flank of the southward attack. Red Hill is a barren, ochre colored clay knoll which lay directly in the path of the 184th's sectors.

To attack it, the foot troops and their protecting tanks had to cross a thickly mined valley and battle up steeply rising slopes in the shadow of formidable pillboxes and gun emplacements.

Above Narrow Valley

Our observation point was atop the easternmost ridge, overlooking the sea. To our rear, the ground was littered with the bodies of Nips.

Ahead and below stretched a narrow valley bisected by a dirt road that wound upward to the south, crossing the high ridge thru a deep cut, in and on both sides of which our own shells were falling at intervals.

One platoon could be seen toiling up the near slope of Red Hill, which our big guns and airplanes had just finished plastering unmercifully. The defenders had all been killed or driven off. Our boys overran the hill, set up machine guns, and began pouring tracer fire into a thick copse from which had come the intermittent chop of an enemy automatic weapon.

Thatched Houses Fired

Our heavy batteries sent their shells whizzing overhead to burst along the ridge top, setting fire to the thatched houses. In the valley beyond, shells from battleships offshore tossed up tall smoketrees in front of the advancing units.

Thru glasses, we saw an occasional Jap in moving silhouette against the sky. Beside the valley road below, one of our Sherman tanks sprawled at the edge of the crater made by the land mine it had hit. Only one of the crew had been injured, the only casualty of the day's tank action, in which the armored boys had killed at least 50 Nips.

As we withdrew, our front line was digging in for the night.

Chicagolanders Present

On the way to the front a few days ago we marched thru the battered town of Ishado and stopped in native tombs hewn in the hillsides, where leaders in the battalion's communications platoon had taken shelter. Sgt. Charles E. Platte, 4423 N. Mozart st., Chicago, was tuning a banjo-like Jap stringed instrument. Sgt. Lawrence E. Cassidy, 105 S. Wright st., Champaign, Ill., communications chief, was also present.

Other Chicagolanders stood up to be counted. One was Radioman Pfc. Richard Chase, 22, 9731 Lawndale av., Chicago. Another was Corp. Wallace Kussman, 23, 6444 N. 58th st., Milwaukee, Wis., battalion code clerk. Others were Corp. Louis Satorie, 29, of Spring Valley, Ill., lineman, who said the rough country here makes his work difficult; Corp. Frank Snekser, 25, 8537 Mackinaw av., Chicago, radio operator, and Sgt. Joseph A. Pawletich, 27, 1216 Dearborn st., Joliet.

Midwesterners Man Tank

Moving farther forward, I came upon the Sherman tank Asiatic Clipper. The driver is Corp. Walter D. King, 27, 3923 Pine Grove av., Chicago, who asked that I appeal for a new radioman and loader. Pfc. William J. Fleming, 23, 3825 Diversey av., Chicago, told me that while usually two of the five man crew watched below the tank with a light machine gun, last night all slept inside because of the enemy shelling. The third middle westerner is the gunner, Corp. William H. Ennis, whose wife, Betty, lives in Minneapolis, Minn. Two easterners complete the crew.

I also met Sgt. John Knorr, 26, of Milwaukee, a gun squad leader, who said his gun had killed he didn't know how many Japs at Ormoc. Pvt. Eugene B. Laskowski, 22, of 2516 McVicker av., Chicago, seemed less interested in the war than in my account of the cold winter in Chicago.

Pvt. John Moravich, 32, of Greenland, Mich., said the new blankets just issued helped them sleep well—that is, when they slept.

Pvt. Arthur D. Mutter, 25, of 6356 Bishop st., Chicago, from another gun crew, dropped by for a chat. He is the son of Patrolman Arthur Mutter, killed in a gun battle in Mathew Hogan's tavern at 8043 S. Ashland av. in 1933.

Wilbur gave our rubber mat to the government. He's taking no chances in case he slips!

JAPS' STUPIDITY AND LAZINESS IN PHILIPPINES TOLD

BY WALTER SIMMONS
(Chicago Tribune Press Service)

U. S. 6TH ARMY HDQ., Luzon, P. I., April 8—It is now possible to describe how the Japs prepared for the defense of Luzon during more than three years of occupation. It is a tale of incredible inaction, sloth, and stupidity, reflecting seriously on the intelligence of the Jap high command.

Until a year ago the Japanese garrison on Luzon—never below 100,000 men—did almost nothing but sit on the seat of its collective trousers. The Jap soldiery grew fat and complacent. Discipline sagged. Part of the time the troops wore civilian clothing, spending little time in military training and maneuvers.

After talking to hundreds of civilians and guerrilla leaders from one end of Luzon to another, one gets a fairly complete picture of what happened after 250,000 Japs overran Gen. MacArthur's small force of regulars and partially trained Filipinos.

Take Island Easily

Upon the fall of Corregidor in May, 1942, Japanese divisions moved southward to easy occupation of the remaining islands, on which pathfinder units already had landed. They took over Leyte, Panay, Cebu, Mindanao, and other islands.

This job done, they ranged farther south. Two years later, on New Britain, American forces annihilated the 2d battalion of the 141st infantry, which alone had marched from San Fabian to Manila in December, 1941, conquering the entire central plains area after the American withdrawal.

Other units stayed on Luzon and went to seed. Occasionally small expeditions were sent into the hills in pursuit of guerrillas, whose small scale raids were harassing but never dangerous. Some work was done on air field construction, but no Jap constructed strip was ever much better than the poorest American emergency field.

Only occasionally were small scale training maneuvers held. These were always in the central plains area, and seemed primarily for the purpose of testing equipment.

One Filipino civilian told of watching captured American light tanks being tested alongside Jap light and medium tanks on the plains near Malolos, north of Manila.

The Japs observed smugly that their tanks, with wider treads, crossed flooded rice paddies where the American tanks bogged down. This condition, incidentally, still obtains. But after proving that point, the Japs ended the demonstration and went home to a good meal.

Much use was made of captured American equipment.

Enjoy Garrison Life

Arsenals were stocked with captured American ammunition. The Jap seemed satisfied to use as little of his own ordnance as possible.

Jap daydreams were blasted a year ago, when Gen. MacArthur's forces ripped into the Admiralties and started hopping up the New Guinea coast at a rate of 200 miles a month.

The panicky Jap began pouring troops into Luzon from Manchuria and China. He constructed strong defensive positions at San Fernando on the Lingayen gulf, in the hills west of Clark field and Fort Stotsenburg, along the approaches to Baguio, in the hills east and northeast of Manila, and near Legaspi to the south.

Make Stand on Leyte

Up to last December he poured thousands of troops into Luzon. Despite this frantic reënforcement his force could not be built up further because of the necessity of reënforcing Leyte, which was invaded Oct. 20.

In electing to fight the main Philippine battle on Leyte the Jap high command weakened Luzon disastrously. Only a few of the possible landing sites were well defended when D-day arrived.

MacArthur cannily avoided these death traps by landing on the flank of defense positions in Lingayen gulf. He thus achieved tactical surprise and capitalized on the enemy's delayed preparations for defense.

OKINAWA NOT AS BAD AS BATAAN, OFFICERS LEARN

2 Survivors Compare the Battles

BY THOMAS MORROW
(Chicago Tribune Press Service)

WITH THE MARINES ON OKINAWA ISLAND, April 8—Two of the happiest marines on Okinawa are Colonels Jack Hawkins and Austin C. Shofner. They said they had never seen a better war. Both were prisoners on Bataan, escaped during the "Death March," and later went to fight with the guerrillas in the Philippines.

"It's the first time I have ever seen American troops on the offensive," said Hawkins. "I used to look up on Bataan and see planes, all unfriendly. Here it makes me happy every time I see planes come over. I know they are ours.

"I don't think the American people realize what a fine job they are doing in supplying the troops. Here we find rations, water, almost everything we want as soon as D-day rolls around. The war Shofner and I fought before was fought on empty stomachs, and with no hope of reënforcement or supply."

Both held they had never seen anything like the present landing, where the marines met no resistance.

Good Golf Country

"You could install some fine golf courses around here," said Shofner. "Rolling country like this would make a mighty tough 18 holes. Easters are lucky for me, and I knew, when Easter was D-day, that we couldn't go wrong here."

Hawkins said the atmosphere of spring, with vegetables sprouting, made him a little homesick.

Maj. H. L. Walter, 3852 N. Cicero av., Chicago, a division air officer, was a bit grumpy about the operation.

"Fine picnics you guys have," he growled to a group at headquarters. "I have to go over every 30 minutes and wake my boys. I think I'll get my flying time in for the month and then sleep."

Marines are standing outside a sugar refinery listening to Tokyo Rose on the Jap radio. She tells them that ships, which they can see by looking out to sea, have been sunk. She verbally accounts for 20 ships, but they are still sitting calmly at anchor off the island.

Listen to Tokyo Rose

Civilians in protective custody were moved today to another village. They were happy to be in the hands of the Americans after they had been told, they said thru an interpreter, that they would be tortured, beheaded, and otherwise mistreated if they encountered Americans.

Today they sat around, chirped cheerfully to each other, and shelled soybeans. One girl of 16, a baby slung papoose fashion on her back, sang what the interpreter said was a love song.

A 59 year old man, attired in army shirt, cotton kimono, and sandals, spoke English. He had once worked in Hawaii. In tortured syllables he said he believed his son, 29, is in the American army.

These civilians are amazing people. Apparently the Japs, when they moved to the north, south, or off the island, took the able bodied workers with them. Only the aged and the very young are left.

Native women gathered from caves were amazing looking gnomes. Not more than four feet tall, a number of them came out of a cave today. They were bent double, a result of working in the fields plus venereal disease, doctors said.

H. Cullen Tate, lieutenant in charge of photography in our regiment, held that the peaceful landing was due to a St. Christopher's medal he received from Chicago. He said Mrs. Loretta Leonard, 6619 Newgard av., was responsible.

ATTENTION!
MAYOR KELLY and POLISH ORGANIZATIONS
Fair Play Begins At Home
CRAWFORD AVE. Must Be Restored
This Advertisement Sponsored by GARFIELD PARK BUSINESS MEN'S ASSOC. and Affiliated Groups

REDUCE!
TOUGHEN UP!!
KEEP FIT!!!
You can Reduce that Waistline, Build a Vigorous Physique, Increase your Energy
with Postl's time-tested methods. Be our guest and let us prove this.
Phone CENTRAL 6484 for Appointment
POSTL'S Health Club
73 W. Monroe St.
POSTL'S SALON FOR WOMEN
400 S. Michigan Ave. Wab. 3042

GOLDBLATT BROTHERS
Phone Monroe 9509
An Estimator Will Call
REUPHOLSTER
For luxurious loveliness and long lasting comfort
2-piece suite, finely custom reupholstered. Free pick-up, free delivery.
Easy terms if desired $54
Other fabric qualities from $48
Flattering Florals—Stripes, Too, Transform Your Furniture Into New
• Your suite renewed throughout—recovered expertly in a choice of decorator fabrics
• New springs installed wherever needed
• Woodwork retouched, all frames repaired
• 5-year guarantee of all workmanship
• Estimator will call at your home with samples day or evening, at your convenience

Ask for MD
MOGEN DAVID WINE
Sweet Kosher Wine
Sweet Kosher Wine
Sweet and Mellow
"WINE JUST LIKE GRANDMA USED TO MAKE"
CALIFORNIA WINE CO. CHICAGO, U.S.A.
AT YOUR LOCAL DEALER

Keep Your Red Cross at His Side—GIVE!
STEVENS
Open Every Monday, 12 Noon to 9 P. M.
Cotton Seersucker in Grey and White stripes. 10 to 18. 10.95
"Bemberg rayon" stripe in Lime, Luggage and Navy. 12 to 20. 10.95
"Bemberg rayon" print in Grey, Green, Navy and Brown. 10 to 18. 10.95
Spun rayon in Lime, Grey, Rose and Aqua. 10 to 18. 10.95
Spun rayon print in Red and Lime. 12 to 20. 10.95
You Can Go to Town in These
all summer long . . .
they're soft, tailored and terrific at 10.95
Henry Rosenfeld signs these . . . they're part of his clever casual collection in Stevens Stephanie Shop.
Good fabric, clever designing and lots of thought have gone into these casuals . . .
result—they're smart looking, fit well, are comfortably at home on sizzling city streets.
Come—collect a quantity . . . your budget can take it—your wardrobe can stand it—
and you can go to town in them all summer long.
Sorry, no mail or phone orders!
Time saving tip: for your convenience, please use our Wabash Avenue elevators.
STEPHANIE SHOP—4TH FLOOR
CHAS. A. STEVENS & CO., STATE STREET
OPEN 12:00 to 9:00

SENATE BATTLE EXPECTED OVER VOTES IN LEAGUE

British-Red Dominance Likely to Stir Storm

[Chicago Tribune Press Service]

Washington, D. C., April 8—In all the sound and fury over Russia's demand for three votes in the general assembly of the world security organization advanced at Dumbarton Oaks, the six votes secured by Britain have passed almost unchallenged, altho senators expect a pitched battle on this issue when the pact reaches the senate.

The British are insisting upon one vote each for the United Kingdom, India, Canada, Australia, New Zealand, and South Africa. This demand, supported by President Roosevelt in the Presidential campaign of 1920 when the league of nations was a national issue and approved by him now in the Dumbarton Oaks program, would give the empire six votes to one for the United States in establishing principles of disarmament under which the United States might be called upon to scrap the world's mightiest navy.

Defeated 25 Years Ago

Twenty-five years ago, when Woodrow Wilson's league of nations was being debated in the senate, the same British request for six votes was mauled by Republicans and Democrats. It was among the 14 reservations adopted by the senate and rejected by Wilson, with the result that the World War I security plan was defeated.

The 14th reservation, offered by Sen. Lenroot [R., Wis.], called for equal voting in the council and assembly of the league. It was agreed to by the overwhelming vote of 57 to 20, with 16 Democrats voting or being paired for the measure.

Senators expect that a similar reservation will be offered if the Dumbarton Oaks program is submitted to the senate. It is considered likely the reservation may be adopted after heated debate, particularly if Russia is granted three votes.

Storm Aroused by Speech.

The six votes for Britain in the league of nations were defended by President Roosevelt when he was Democratic candidate for Vice President. He precipitated a storm in a speech at Butte, Mont., on Aug. 18, 1920, when he said the United States would have at least a dozen votes by voting Latin American nations and said he had in his pocket the votes of two of those nations.

"As a matter of fact, I have always felt," Mr. Roosevelt said, according to a press transcript, "that President Wilson slipped one over on Lloyd George [British premier during World War I.] when he was in Paris because while England and her colonies are apparently getting six votes to our one, the United States has a lot more than six votes which will stick to us thru thick and thin in any controversy. As a matter of fact, the United States has about 12 votes in the assembly.

"Until last week I had two of them myself and now Secretary Daniels [Josephus Daniels, Wilson's secretary of war] has them. You know I have had something to do with the running of a couple of little republics.

Wrote Charter, He Says

"Facts are that I wrote Haiti's constitution myself and if I do say it, I think it is a pretty good constitution. Does anybody suppose that the votes of Cuba, Haiti, San Domingo, Panama, Nicaragua, and of the other Central American states would be cast differently from the vote of the United States?"

When these statements aroused the indignant protests of Latin American nations and drew a political barrage from the Republican national committee, Mr. Roosevelt declared he had been misquoted.

Forty citizens of Butte who had heard the speech signed statements declaring Mr. Roosevelt had not been misquoted, however.

Chicago Soldier Gets 25 Yrs. for Attacking Girl

[Chicago Tribune Press Service]

LONDON, April 8—A sentence of 25 years at hard labor was passed today on a Chicago Negro soldier, Tommie Clifton, for criminal assault on a British girl under 16 years of age. A charge of rape against Clifton, whose army rank was not disclosed, was dismissed by a court-martial at Marlborough, which passed sentence. Clifton insisted the girl submitted to him despite her charge that he choked her.

YALTA ANOTHER MUNICH, POLES TELL SENATORS

Warn of Disaster in Appeasement

Raps Partitioning

Rep. Alvin E. O'Konski, [R., Wis.] asserted last night that the partitioning of Poland "dealt a body blow to freedom loving people everywhere" and caused the small nations to look with suspicion upon the motives of allied leaders. Rep. O'Konski spoke at the 45th anniversary dinner of women of the Polish Roman Catholic union in the union's youth building at Cortez st. and Chicago av. After returning to their capitals, the Big Three, O'Konski, charged, "proceeded to smear Poland as a nation which acquired its territory by theft."

Yalta is likened to Munich in a memorandum to the United States senate from the Polish-American congress and released last week by the congress, which claims to represent 6 million Americans of Polish extraction.

"Substitute Stalin for Hitler, Churchill for Chamberlain, Poland for Czechoslovakia—and the parallel between Munich and Yalta is deadly and inescapable," the memorandum reads. "And we know know from all too recent experience that the Munich method, the method of unlimited appeasement of a dictator, can only lead to national humiliation and disaster."

The congress argues that the Yalta decisions, in which President Roosevelt and Prime Minister Churchill agreed that Russia should retain the parts of 1921-1939 Poland which lie east of the Curzon line, constitute a wrong done not only to Poland but to the United States as well.

Cite Atlantic Charter

"American principles embodied in the four freedoms and the Atlantic Charter have been trampled underfoot," the memorandum states.

The congress sees in the Yalta decisions not only a loss of territory by Poland but also a threat to its future existence as an independent country.

"The legitimate Polish government in London is cast aside without a word of explanation," the memorandum reads.

Urges American Action

The congress urges that the United States government press for immediate release of all political prisoners and return of all deportees to Poland; the establishment in Poland of an interim administration free from soviet military and police pressure; permission for all Poles abroad, regardless of political views, to return and take part freely in political life; complete freedom of the press and of political organization; a free hand for the united nations relief and rehabilitation administration, and free access for diplomats and correspondents of the allied nations and for representatives of Polish cultural and fraternal organizations abroad.

THE GUMPS
WHAT CAN THAT OLD WOLF BE UP TO? A SURPRISE FOR ME, EH?
HE TOLD ME NOT TO TURN AROUND- THEN HE UNLOCKED THE SECRET DOOR- IF I COULD ONLY GET A QUICK PEEK THROUGH THE KEYHOLE--
THIS MY SWEET IS WHAT HAPPENS TO PEOPLE WHO DISOBEY ME!!
I-I'M TERRIBLY SORRY HELEN DEAR- PLEASE FORGIVE ME- I LOST MY HEAD- LET ME MAKE AMENDS BY OFFERING YOU THIS NECKLACE--
-BIS EDSON

Dedicate Father's Day to Those at the Front

New York, April 8 (AP)—Father's day will be celebrated June 17 this year and will feature a "father bond drive," Alvin Austin, executive director of the National Father's day committee, said today. The committee has dedicated this year's event to fighting fathers, and the war bond campaign slogan will be "Honor dad, he's in there fighting."

RUSSIAN CLERIC RAPS CATHOLIC VIEW ON PEACE

New York, April 8 [Special]—Metropolitan Benjamin, head of the archdiocese of the Aleutian Islands and North America, and exarch of the patriarchal Russian Orthodox church in Russia, today condemned Roman Catholic leaders who, he said, had adopted "an attitude of harmful leniency" toward defeated Fascist nations.

The Russian churchman, who recently returned from the soviet union, spoke at a meeting held under auspices of the Central United Russian committee of Russian War Relief, Inc.

"The Russian people are not looking back," he said. "They are not going back to the days of the czars and of a religious era more interested in playing politics than in the worship of God.

"And speaking of politics, what must the world think of those Roman Catholics who suddenly have become lovers of peace. These are the same priests who were so silent when their Fascist friends were killing women and children in Spain, when Hitler was ravaging all of Europe, murdering millions of humans by the foulest means.

"But now that the Red army has snatched victory from defeat these once so silent Catholics suddenly are clamoring for what they call a just peace. There can be no such thing as justice for murderers. These Roman Catholics are simply making themselves ridiculous."

REPORTS SON IS MISSING

Mrs. Anna Knauss of 2652 N. Mulligan av. told police yesterday that her son, John, 16, has been missing from home since Saturday.

Germans Claim 5 Allied Vessels Sunk by U-Boats

LONDON, April 8 [Reuters]—"U-boats have sunk five allied ships totaling 33,000 tons out of a convoy," the German bulletin claimed today.

SELAN'S

HEALTH SPECIAL! SWEDISH MASSAGE 95c

Needle Spray Shower. Cologne Rub, Clean up Facial, Sterilized Linens

Reduce Your Figure

Spot Reducing a Specialty. Reduce where you want to.

SELAN'S Health and Reducing SALONS

Downtown—32 N. State Andover 4560
South—6404 S. Halsted Normal 2500
North—4066 Milwaukee Avenue 3200
West—4101 W. Madison Sac. 2727

All work done by professional masseuses
Open Eves. Till 9. Sat. Till 6 P. M.

New Glamour for Spring

TRIUMPH

Oil-Infused Permanent

$3.75 Reg. 6.50

A charmingly soft, smooth wave! . . . Oil-infused solution helps to recondition your hair as well as give a long-lasting permanent. Complete with shampoo and finger wave.

Bonita Wave $2.45

★ With or Without Appointment
★ Satisfaction Guaranteed

Michael's BEAUTY SALONS

7900 Kenwood	Reg. 8770	6234 S. Western	Rep. 1184
2216 E. 71st St.	Dor. 6232	1135 Lake St. Nolsner's Oak Park	Vil. 3410
6330 S. Halsted Nolsner's	Eng. 2702	1949 Lawrence	Lon. 8831
7916 S. Ashland	Tri. 7117	634 Davis, Evanston	Uni. 4303

36 W. RANDOLPH PHONE DEARBORN 3372

GOLDBLATT BROTHERS

CUSTOM-MADE METAL Venetian Blinds

55c sq. ft.

Flexible slats for easy cleaning

Slight charge for installation

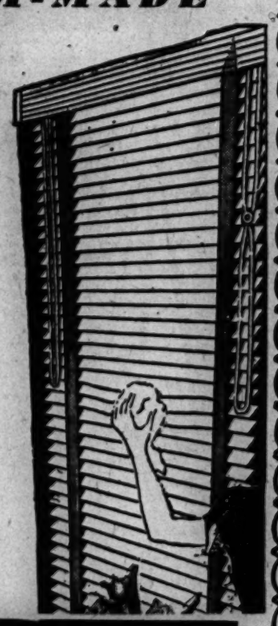

Beautiful and durable! With 2-in. eggshell rounded metal slats—worm gear tilt — automatic cord stop—smart facia board at top to conceal the mechanism!

For Free Estimate Call WABash 9800 Ext. 687

We'll send an estimator to your home with samples and full information. There is no obligation.

1 long- 3 short

Along the Union Pacific main line—between stations—a signal flashes red. The train slackens speed and stops. The engineer grabs the whistle cord . . . one long and three short blasts. That's a signal to the flagman. It is his duty to give adequate warning to any train following. To do so, he walks a sufficient distance to the rear to insure full protection.

This is one of the many precautionary measures taken by Union Pacific—and other railroads—to protect passengers and freight shipments.

Safe transportation becomes increasingly important in wartime. Trainloads of troops and essential materials are constantly on the move over Union Pacific's Strategic Middle Route uniting the East with the Pacific Coast.

* * * *

Just as the flagman protects his train, so is it the job of all Americans to provide for future security by buying bonds and saving them. Thus we can help stabilize industry and encourage the American trait of individual enterprise and initiative.

★ Listen to "YOUR AMERICA" radio program on Mutual nationwide network every Sunday afternoon. Consult your local newspaper for the time and station.

THE PROGRESSIVE

UNION PACIFIC RAILROAD

1 S. La Salle St. (City Ticket Office), Phone Randolph 0141
9 S. La Salle St. (Traffic Office), Phone Randolph 0141

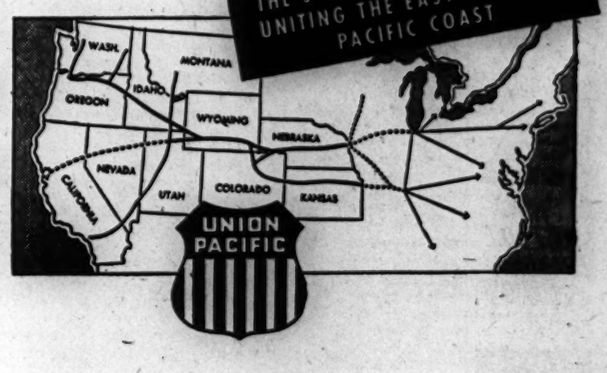

Do you know how LITTLE a PERSONAL LOAN costs at MERCHANDISE BANK?

Why Pay More THAN THIS LOW COST?

For a 12 mo. $100 LOAN	At Usual Small Loan Rate, You Pay	$20.84
	At Merchandise Bank You Pay Only	8.00
	YOU SAVE	$12.84
For a 12 mo. $200 LOAN	At Usual Small Loan Rate, You Pay	$39.52
	At Merchandise Bank You Pay Only	16.00
	YOU SAVE	$23.52

SMALL LOAN RATES ARE OFTEN TWO TO THREE TIMES MORE!

Why, for a $100 loan, make 12 payments of about $10.07 each, totalling $120.84 (which is $20.84 *more* than you borrowed) when at Merchandise Bank a similar loan would cost you only $8—on *your signature only*. And only $5.50 if with one co-maker.

Here you save at least $12.84 (that you might as well have in *your own pocket*)—or as much as $15.34, if you choose to have a co-maker. In either case, you SAVE nearly as much as two payments on your loan.

Made Easy For You

If you need a loan—or want to *reduce present borrowing costs* —there's no need to take time off your job. Simply phone us at Whitehall 4500, or write, and everything can be quickly and confidentially arranged at your convenience.

* *Savings shown apply to "signature only" loans repaid in 12 monthly instalments, cost to be deducted in advance. You can save even more if you borrow with one co-maker. In either case, you save at least half of usual and lawful Small Loan Charges.*

Whitehall 4500 MERCHANDISE NATIONAL BANK

2 FIRE OFFICIALS HERE SELECTED FOR U. S. MISSION

Mullaney and McAuliffe Will Go to Europe

BY EDWARD SCHREIBER

Two veteran city fire officials, Chief Fire Marshal Anthony J. Mullaney and Frank C. McAuliffe, chief of the fire insurance patrol, have been selected by the war department for a special mission in Europe, it was learned yesterday. Mullaney has already left for Washington, D. C., for consultation with war department officials and McAuliffe is expected to leave later in the week.

A. J. Mullaney [top] and F. C. McAuliffe

Altho the nature of their assignment has not been announced, it is reliably reported they will work under the United States strategic bombing survey. This group has been charged with evaluating and computing damage done to buildings and territory by all types of American-made bombs. This would also include fire damage caused by bombing.

Both Expert Appraisers

Both Mullaney and McAuliffe have been considered expert professional appraisers in this field for many years. As fire officials they have been called upon numerous times to assess with snap judgment damage done to buildings and their contents at both large and small fires thruout the city. Later computation has seldom proved them wrong.

Mullaney, who has been given a leave of absence from his post by Mayor Kelly, has been a city fireman since May 14, 1914, and has taken every civil service examination prescribed for firemen in gaining his present position. He is an expert in fire prevention and his methods, put into operation in many Chicago war plants, have held fire loss to a minimum.

An outspoken critic of the carelessness of the general public for failure to heed simple precautionary rules, he has called the turn on two of the worst fires in the Chicago district in the last few years.

Warned of Douglas Fire

Called upon to inspect the plant of the Douglas Aircraft company near Park Ridge, he told government officials, "You are liable to have a terrific fire here within a few months." Soon after his prediction, the frame office building of the plant burned to the ground.

Shortly before the disastrous fire at the General Grant hotel, Mullaney had remarked that it would only be a question of time before Chicago had a disastrous fire with loss of life.

McAuliffe has been chief of the fire insurance patrol since 1924. Previous to that time he held posts in the fire department ranging from pipeman to battalion chief. His employers, the Chicago Board of Insurance Underwriters, have agreed to give him a leave of absence so he can take the government position.

Mullaney's vacancy will be filled by Michael Cody, now 2d deputy chief fire marshal. McAuliffe's successor has not been announced.

Report Two U. S. Bombers Forced to Land by Swiss

LONDON, April 8 (AP) — Swiss fighters forced two American bombers to land at Duebendorf and anti-aircraft fire hit another, causing the crew to bail out, a broadcast Swiss bulletin said tonight.

The Inquiring Camera Girl

BY MARYON ZYLSTRA

[The Tribune will pay $5 for each interesting question submitted by a reader and used by The Tribune. Today's question was submitted by Ragnhild Nelson, 122 E. 73d st.]

THE QUESTION

Do you believe flirting gets you anywhere?

WHERE ASKED

Civic Opera building.

THE ANSWERS

Roberta Rietheimer, office clerk, Chicory Hill, Woodstock—Really, I don't believe it gets you any place — that is, you don't accomplish anything by it. The only reason I flirt —that is, if I ever do —is to keep my own morale up. It makes me feel good to know I can attract a certain amount of favorable attention.

Margaret Robben, clerk-typist, 6425 Harper av.—It depends upon what you're flirting about—whether you're flirting for the fun of it or have some ulterior motive in mind. If you don't carry it too far it's all right. You can't have any fun if you go around with a sour look on your face all the time.

Rosemary Jahnke, student, 1670 Lincoln st., Des Plaines—There are times to flirt and times not to flirt. I don't believe men like women who obviously flirt. They get the impression that she's overly anxious for their attention. If you are clever and can flirt without men noticing it too much, that's an accomplishment.

Mabel Edwards, student, 6170 Wicke av., Des Plaines—Does it get you anywhere? It depends upon where you want to go. That's one way of meeting people. You don't have to take them seriously. I'd say flirt just a little at a dance, on a vacation trip, and similar occasions. But never carry it too far.

Margaret Steadwiser, stenographer, 2907 N. Ashland av. — That depends on the girl, whether she's married or single. If she's married it's a good way to get her into trouble—even tho her intentions are playful. Even tho a girl is single it's not the best thing to do. She could meet the wrong people and run into trouble.

Joan Leslie, bookkeeper, 1218 Glenlake av.—No, I don't! I think men notice it, but I don't think they particularly care for it. A girl may do it and not know that she's flirting — she may have that kind of eyes. But, as for myself, I wouldn't care to meet any one by flirting with them. It's rather risky.

MAKE
Delicious Home Made
ICE CREAM
in your own refrigerator
Simply take a 15 cent package of Londonderry Stabilizer (enough for 4 pints)—add sugar, milk or evaporated milk, and cream for required richness . . . give it
ANY FLAVOR
MIX—WHIP—FREEZE—THAT'S ALL
20 Popular Recipes in each package
PLEASE ASK YOUR GROCER FOR
LONDONDERRY
BRAND
STABILIZER
835 Howard St., San Francisco 3, Calif.

FLYERS STRAFE YANK PRISONERS IN CHAOTIC REICH

Washington, D. C., April 8 (AP)—Masses of migrating war prisoners in Germany occasionally have been strafed in mistake by American planes, a war department spokesman said last night.

"It is hard to understand how this happens, as our pilots are briefed about prisoners of war movements," Brig. Gen. B. M. Bryan, assistant provost marshal, told a meeting of prisoners' next of kin who reside in the Washington area. "But the truth is that things are changing so fast over there that it is impossible to brief the pilots accurately.

"The pilots' instructions are to disrupt transportation and strafe every German vehicle they can on the roads."

800,000 Forced to Move

Gen. Bryan described three great mass movements of prisoners, forced by their captors to march westward because of the Russian advance. Information obtained from Swiss sources, he said, showed the largest of the three was a migration of about 800,000 prisoners, including some 25,000 Americans, up the Danube past embattled Vienna.

These figures are so large, Gen. Bryan said, that experts in the provost marshal general's office find them hard to believe.

"These are the groups that have been strafed by our own planes," he said.

One Group Displays Flag.

"We heard of one group of prisoners marching along with a 10 foot American flag displayed so our pilots flying low would see who they were. You have to admire the resourcefulness of men who could conceal a flag that size in a prison camp for eventual use in such a pinch."

Gen. Bryan said about 100,000 prisoners of war, including 15,000 Americans, are moving along the northern German coast into the area of Hamburg, Bremen, and Lubeck. He added that a third column of 60,000 prisoners, of whom 10,000 are Americans, is moving west in a line south of Berlin. He told newsmen Swiss reports did not mention the dislocation of prisoners by the great advances from the Rhine bridgeheads, but he agreed that probably 1,000,000 prisoners have been forced to march.

"I would like to tell you something that would be more cheerful," he told the prisoners' relatives. "But you are Americans. You want to know the truth and it is my duty to give it to you."

Umberto Relieves Cousin of Command as Admiral

ROME, April 8 (AP)—Prince Umberto today relieved his cousin, Aimone di Savoia, duke of Aosta, of his command as navy admiral. The duke had been accused of criticizing the high court of justice for the punishment of fascist crimes, having been quoted as saying "I would have them all shot."

EX-G. I. TO FIGHT 10 YEAR PENALTY FOR SLUR ON F.D.R.

New York, April 8 (AP)—Hugh Callan, 39, former soldier who lost his appeal from a 10 year prison sentence for making uncomplimentary remarks about President Roosevelt, said today he would take a pauper's oath and attempt to have his conviction reviewed by the Supreme court.

Hugh Callan

At his room in the Bronx, Callan told reporters he was unable to understand a statement by the district attorney at Atlanta, Ga., yesterday that his whereabouts are unknown.

"My address is registered on the appeal papers in the Circuit Court of Appeals in New Orleans, and here I am at that address," he said.

Callan was convicted by a court martial at Camp Blanding, Fla., in May, 1942, of sedition and speaking disrespectfully of the President before other inductees. He was given a 20 year sentence, which later was reduced by President Roosevelt to 10.

He was freed on a writ of habeas corpus by a federal court at Atlanta, which held he had not taken the army oath at the time of the remarks and thus was not actually in the army. The United States Circuit Court of Appeals at New Orleans set aside the writ Friday and ordered Callan to prison.

German Dynamite King Dies of Heart Attack

IN GERMANY, April 8 (AP)—Dr. Paul Frederick Mueller, 69, known as Germany's "Dynamite King," died at his home in Wurgendorf of a heart attack suffered April 4. One of Germany's leading chemists, Mueller reportedly led in the development of his nation's extensive war time plastic and synthetic industries.

PROPINQUITY

Propinquity means NEARNESS. At The Taft you're in the center of New York's activities!
2000 ROOMS, BATH AND RADIO
HOTEL TAFT ALFRED LEWIS, MGR.
7th AVE. AT 50th ST. NEW YORK 19
TIMES SQUARE AT RADIO CITY
SING & SING MANAGEMENT

CARSON PIRIE SCOTT & Co..
Regular Beauty Salon, Third Floor.
Store Hours Monday, 12 Noon to 9 P. M.

Specially Priced!

LUSTRE OIL PERMANENT

Beautifully rich, glossy waves—the kind that fall so naturally into place after a quick run-through with your comb. Leaving your hair soft and adaptable to your favorite coiffure style. Regularly 12.50 . . . now 8.50

STEVENS
Open Every Monday, 12 Noon to 9 P.M.

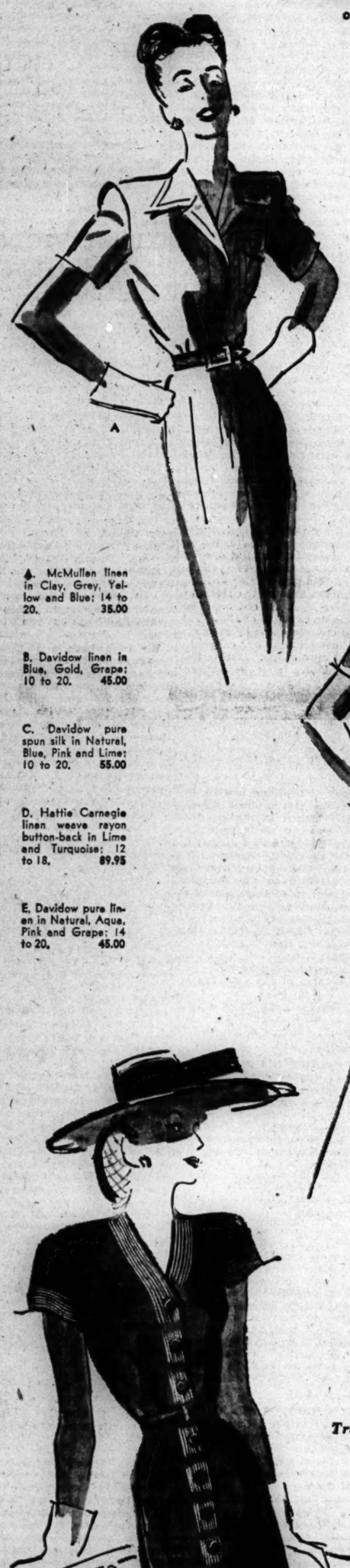

A. McMullen linen in Clay, Grey, Yellow and Blue; 14 to 20. 35.00

B. Davidow linen in Blue, Gold, Grape; 10 to 20. 45.00

C. Davidow pure spun silk in Natural, Blue, Pink and Lime; 10 to 20. 55.00

D. Hattie Carnegie linen weave rayon button-back in Lime and Turquoise; 12 to 18. 89.95

E. Davidow pure linen in Natural, Aqua, Pink and Grape; 14 to 20. 45.00

The Country Club Casual
has come . . .
with its in-born "ease" . . .
its immaculate, well-groomed perfection

Trust the Designers' Shop to time it right—to bring you an epic collection of casuals when you're longing for green grass all around, lots of lilacs—lazy luncheons at the club. It's a relaxed collection—done with beautiful fabrics, limpid lines, subtle summer colors. Its authority is in its ease—its obvious understatement—its concrete quality. See it if you love beautiful clothes—casually, nonchalantly perfect.

DESIGNERS' SHOP—4TH FLOOR CHAS. A. STEVENS & CO., STATE STREET OPEN 12:00 TO 9:00

Chicago Daily Tribune
THE WORLD'S GREATEST NEWSPAPER

FOUNDED JUNE 10, 1847

12 ★★ MONDAY, APRIL 9, 1945.

ENTERED AS SECOND CLASS MATTER MAY 14, 1903, AT THE POSTOFFICE AT CHICAGO, ILL., UNDER ACT OF MARCH 3, 1879.

All unsolicited articles, manuscripts, letters, and pictures sent to The Tribune are sent at the owner's risk, and The Tribune company expressly repudiates any liability or responsibility for their safe custody or return.

MORE ABOUT HOUSING

This session of the legislature, in approving the public ownership traction bills, has already authorized the removal of some $100,000,000 worth of taxpaying properties in Chicago from the tax rolls. The surface and elevated lines have been paying about $4,000,000 a year in taxes and fees toward the costs of local government over many years. When these payments cease, the rest of the taxpayers in the community will have to shoulder the added burden. It will mean an increase in everybody's taxes of something like 2 per cent, even if the local governments after the war spend no more money than they are spending now.

Now the state senate has passed and the house has under consideration a series of bills intended among other things to exempt the proposed $100,000,000 housing project on the south side from taxation. The exemption cannot be excused on the ground that the 15,000 or 20,000 families who are to occupy the new houses are so poor that they can't pay taxes. On the contrary, the tenants are to be chosen from among the self-supporting; no destitute family is to be admitted.

If these bills are adopted in their present form, some 15,000 or 20,000 families will be excused from contributing to the costs of local government while many times that number of people who are no better off will have to continue paying at least as much as they ever did. If this didn't result in a tax strike by the victims of the discrimination, it would surely lead them to demand an equal exemption from taxes. A better device for bringing about a collapse of the whole revenue structure could hardly be conceived.

Some of the people who have been propagandizing in favor of tax exempt housing, in their enthusiasm, have overlooked this aspect of the matter. Others may favor the bills precisely because they promise to undermine the present tax system. These people want an income tax for state and local revenues. They are shrewd enough politically to know how unpopular such a change would be and therefore they do not advocate it directly. They demand a constitutional convention "to liberalize the revenue clause." And if the discrimination in housing taxes leads to the bankruptcy of the local governments so much the better, because so much the sooner will the income tax be forced on the people of this community as the alternative to anarchy.

The disappearance of the present tax system, of course, would mean an immense gain to persons whose incomes are derived to a large extent from ownership of rental properties. The going price of every parcel of land and of every building erected in this community is lower because of present tax requirements than it would be if they were removed. If the property tax is replaced by the income tax, the values of all real estate should be enhanced because the owner will have no tax bill to pay on his land and buildings, tho he bought them with the understanding they would always bear a tax. He can expect to gain much more each year in this way than a state income tax would take away from him and he will thus provide as neat an example of unearned wealth—inheritances only, excepted—as can be found in any socialist textbook.

Members of the legislature in previous sessions have needed no coaching in discovering which special interest might be served by proposed legislation. This legislature is as openpored as it is suggestible. It apparently hasn't suspected that somebody might make a little something now and again out of the session laws.

These remarks, like the previous ones on the subject, are not dictated by opposition to the housing proposals as such. We believe there is much good in them. The purpose here is to point the need for taxing the projects like any other houses and flat buildings in the city; and to prevent, if possible, the payment of excessive prices for the land. A slum wouldn't be a slum if the land and buildings on it were worth much.

REMEMBER HONG KONG

The Canadian cruiser Uganda is the first fleet unit of our neighbor to the north to reach the Pacific. The United States welcomes this token representation and hopes that it is the forerunner of a more formidable participation in the defeat of Japan. Prime Minister Mackenzie King has announced that, after the finish of the European war, Canada will send to the Pacific only such naval forces, air men, and ground troops as may volunteer. This puts the matter of maintaining Canadian honor squarely up to the men in uniform.

We have no doubt what their decision will be. With the exception of 12,000 conscripts, Canada's entire forces of almost 300,000 men in Europe are volunteers. The dominion's lack of success with a draft for overseas duty shows that Canadians will voluntarily respond to the call of patriotic duty. We feel that there are compelling reasons why Canadian volunteers will go to the Pacific.

No Canadian is likely to have forgotten that a Canadian regiment was one of Japan's first military victims at Hong Kong, or that there have been well substantiated reports of the brutality with which Canadian prisoners taken there were treated. Pacific developments suggest that the strategic situation may be ripe for a Canadian reconquest of Hong Kong by the time the dominion is able to send forces westward. Canadians should be eager to seize the opportunity to avenge their compatriots.

THE LASTING SLEEP OF CHARLEMAGNE

The great, dead king Charlemagne held audience for some unexpected visitors in a cave beyond the Rhine. The troops of the American 1st army, advancing thru the emperor's old domain of Francia, had, months before, captured his capital city of Aachen. The Germans had carried the bones of the emperor from their resting place in the Aachen cathedral to the cave, which also served as an air raid shelter for the living.

The Americans who stood silent in the emperor's presence could have thought, "He was a conqueror, too." Roncesvalles is almost 12 centuries in the past, but it is remembered in legend as a victory more decisive and enduring than any in the wars of Europe since. The Americans are fighting now thru the lands that once were part of the Frankish domain. Paderborn, where the Germans sought to break out of the Ruhr pocket, was the scene of a historic meeting between Charlemagne and Pope Leo III., who crowned the emperor in the year 800 and was himself restored by Charlemagne to the papal throne that year.

The myths have gathered around the name of the great king. Germany and France, but particularly the Rhineland country, could claim him. One of the legends was that Charlemagne was only sleeping, to awaken in the hour of his country's need. The drums and tramplings of a new conquest are passing over the earth that holds his bones. It is not for Hitler's Germany that the king will break his sleep.

TERMS TO JAPAN

Mr. Roosevelt has stood since Casablanca on the platform of unconditional surrender, and now that Germany is falling apart it becomes evident that no one, unless it is Stalin, knows exactly what is to be done with the conquered Germans. Mr. Roosevelt's talk of unconditional surrender has been largely a front, designed to conceal the lack of a specific program.

There is some reason to believe that the Japanese also may be getting ready to quit. The appointment of a so-called moderate to form a new government, while it may not presage a peace plea, is obviously a prerequisite to any such plea. The Japanese, even tho they have resources left, have taken a tremendous whipping. Their fleet is shattered and virtually impotent. Their air force has been drastically reduced and the factories from which it springs are being destroyed. Their principal cities have been scorched by the air armadas of America. Altho their radio announced that Okinawa was to be the crucial battle, resistance there has until now been surprisingly light.

Common prudence dictates that we have ready a plan for the treatment of the Japanese when they do surrender. The nation has none now and if Mr. Roosevelt has one he has not seen fit to confide it to the nation. The probabilities, judged by his behavior concerning Europe, are that he has none.

This war has demonstrated that naval power is essential to aggression in the Pacific. The Japanese aggression crumbled the moment our naval power was restored. Therefore Japan must surrender what it left of its fleet and agree never to build another one or an air force. The Japanese army must surrender all of its arms and abandon conscription and a big standing army.

In the course of the war the Japanese government and its forces have been guilty of the most heinous crimes, violating international law as well as the dictates of morality. The war criminals must be surrendered. The murderers of the captured Tokyo flyers must go to the scaffold. The men responsible for the treacherous attacks on Pearl Harbor, as well as the commanders who executed them, must answer for their offenses before an American military commission. There must be no question of our legal jurisdiction to punish these offenders. Japan must concede jurisdiction and agree to surrender the criminals as terms of the surrender.

Obviously, the Japanese must be expelled from their conquests. The American conscience will not permit us to make this expulsion merely the means of turning the natives of these countries back to be exploited by their previous conquerers and oppressors. When the Japanese leave, the native populations must be left free.

It is our right as well as our duty to impose these terms. Our allies have no right to interfere with them and they should be denied the privilege of doing so. It is we, virtually alone, who have brought Japan to the brink of surrender.

THE MINUTE MEN

A month before the Seventh war loan is to be formally opened for subscription, the campaign for bond purchases thru pay roll deductions is being opened. Men and women with all the facts about the new loan at their finger-tips are already beginning to circulate among their fellow employes in factories, stores, and offices, asking them to buy the new bonds in the easiest way, by having the front office handle the details.

The solicitors are known as Minute Men. They have received no material reward for the great amount of time and effort they have spent in selling the earlier issues. The reward of the Minute Men comes in the satisfaction of having done their patriotic duty.

What the Minute Men have to sell is the most attractive investment' security in the world today. It yields nearly 3 per cent interest, and the United States government will repay the investor any time he wants his money back. The Minute Men are entitled to be enthusiastic about the goods they are selling.

Test Your Horse Sense

By Dr. George W. Crane

Select the answers which you consider best. The last problem counts five points. Then look for the correct answers below.

1. The daily cost in dollars of World War II. to the United States is approximately **7 million 68 million 123 million 270 million.**
2. Which one of these men would be most likely to employ a seine?
   Musician Carpenter Fisherman Plumber.
3. Mecca is the holy city of which sect?
   Mohammedans Buddhists Hindoos Jews.
4. Which one of these is not a secondary color?
   Purple Red Orange Olive.
5. If a bomber, flying exactly one mile above the ground, were to release a 500 pound bomb, approximately how many seconds later would the bomb strike the ground?
   6 seconds, 19 seconds, 45 seconds, 58 seconds.
6. This is a true-false problem in the realm of practical government. If you think a statement is true, encircle the T, but if you consider it false, encircle the F. You deserve one point for each correct judgment.
   T F [a] The number of United States representatives elected from any given state always exceeds the number of United States senators elected therefrom.
   T F [b] The usual United States representative is elected by the voters from every county in his state.
   T F [c] A United States senator's term of office is longer than that of a United States representative.
   T F [d] It is a greater distinction to be elected governor of a state than to be elected United States senator.
   T F [e] The term of office of a United States representative is four years.

Score yourself as follows: 0-2, poor; 3-6, average; 7-8, superior; 9-10, very superior. [Note—The last question counts five points.]

[Reg. U. S. Pat. Off.: Copyright: By The Chicago Tribune.]

ANSWERS.

1. 270 million. 2. Fisherman. 3. Mohammedans. 4. Red. 5. 19 seconds. 6. False [a]; sparsely populated states have only one representative, but always two senators. False [b]. True [c]. True. [d]; only 48 governorships, but 96 senate seats. False [e]; two years.

A LINE O' TYPE OR TWO

How to the Line, let the quips fall where they may.

Reg. U. S. Pat. Office

WEREWOLF HUNT

The werewolf myth, which the frenzied and frightened Nazis threaten to revive as a romantic disguise for a post-war assassination cult, has haunted the lower levels of the human mind since the era of the cavemen. Its roots are in primitive cannibalism. The word means man-wolf; that is, a bewitched creature which has human form by day and lupine hide, teeth, and appetite by night. The superstition is one of the unwholesome ideas that have survived from pre-history among European peasants to provide material for folklorists and themes for authors who have a bent toward the weird, grotesque, and horrible.

* * *

Hitler, whose career has a werewolfish flavor, comes from a stock in which this notion was likely to breed and influence character. We quote from his best and most objective biographer, Konrad Heiden, who says in "Der Fuehrer" while discussing his pedigree:

"The Waldviertel in lower Austria, from which both the Hitler and Pölzl families came, is a gloomy, remote, impoverished section; like many such regions it has no lack of superstitions and ghost stories. The ancestors were mostly poor peasant people; 'small cottager' often stands in the church records."

* * *

The myth is closely related to the vampire bugaboo, and, therefore, in the novel called "Dracula," a veritable case book of vampirism, you will find werewolves as auxiliary phantoms. The anthologies of terror stories which have become quite an article of commerce in the war time book trade contain numerous examples of werewolf tales. We expect to find one in "Best Supernatural Stories of H. P. Lovecraft," edited by August Derleth and new on the counters.

* * *

To kill a werewolf according to the folklore formula, you must use a gun that has been blessed at a shrine of St. Hubert and fire a silver bullet.

FOR BUD AND CARL

After three years of war,
Where do their thoughts lie,
Of what do they dream at night
Under a fiery sky—
Of fox holes, and heat, and mud,
Of deep thirst, and sweat, and blood?

After three years of war,
Where do their thoughts roam,
Of what do they dream at night,
It must be of home—
Of clean sheets on which to lie,
Of starlit and quiet sky.

After three years of war,
When aching eyelids close,
Surely no weird dreams mar
Their moments of repose—
They have been three years afar,
And God knows how tired they are.

The Youngest Allen.

Mutiny Among the Master Race

There is one phase of this dog situation that bores me no end, and that is the extravagant praise a dog gets for doing the simplest thing.

Now, when Choppy eats all his dinner we look at him and say: "O, what a cute doggie; he ate *all* of his dinner!" What's so wonderful about that? When I eat all my dinner people say, "You should cut down your eating; you're too fat."

We asked Choppy to get up on the hassock, pretend he is a show doggie, and sit up pretty, which he does. Then you should hear: "Isn't that cute! What a darling doggie. He just understands everything." If I did the same thing, and occasionally I do, just to push Choppy into the background, all I hear is: "Get off that hassock, you big lug. Do you want to squash it flat to the floor?"

Doggone, sometimes I wish I were a dog, so I would get some praise myself. Roy Engel.

THINGS GROW SO FAST

Things grow so fast. Last week the bough was bare;
Today, green leaves are all a-flutter there.
Here in the grass these firm sheaths stand ajar
To show the searcher where the jonquils are.
But yesterday, a child stood by your chair;
Today, she tends her child with zealous care.

Meliss.

If Old Theaters Could Talk

Linemaster: Comes an announcement of the Majestic theater's reopening after 11 years of disuse, and I wonder if you recall that Lyman B. Glover, who had been drama critic of the Record-Herald and Richard Mansfield's manager, became manager of the new vaudeville house. Frank Rivers and Harry Corbett were in the box office, and later Livingston Glover, Lyman's son, passed out the pasteboards. Abe Jacobs was stage manager and loved to tell the tale of Jim Thornton's first appearance there. He spied Charles E. Kohl, one of the owners, in the wings, and called out, "Please deliver coal in the basement." Ralph.

Is the good war news we are getting genuine, or are we approaching another election?

Smith the Lumbersmith.

A department store advertises: "You'll find high ranking sailors here." On what floor would I find a blond chief petty officer with blue eyes?

Sally B.

Football used to have a lugubrious chant called "The Undertaker's Song" which can easily be paraphrased for Japanese use, thus: "Another little job for the cabinetmakers."

CHARLES COLLINS.

Friend of the Yanks

[The FRIEND OF THE YANKS SERVICE office, 1 S. Dearborn st., will give personal advice and assistance to veterans, service men, and their dependents. Questions also will be answered by phone, Superior 0200, or by mail if stamped envelope is sent.]

H. L. asks: "Does previous enlistment in the army, national guard, or marine corps count for retirement pay purposes?"

Only active duty in the army, navy, coast guard, or marines may be counted for retirement under present laws and regulations.

M. R. asks: "Is there any application or statement for me to sign now so that my wife is sure to receive the $100 funeral expenses from the government?"

No prior application is needed or possible. Application to the veterans' administration is made by the widow or nearest of kin or by the person who bore the expense of the last sickness and burial.

J. A. writes: "I have been employed on a farm, but now find it advisable to go to work on another farm for a different employer. Do I have to have the permission of my local draft board?"

Before you make any change of jobs be sure to get the permission of your local board in writing. If you make the change without doing so, the board may decide that your new job is less essential and proceed to reclassify you.

HOW TO KEEP WELL

by Dr. Theodore R. Van Dellen

To the limit of space, questions pertaining to the prevention of disease will be answered. Personal replies will be made under proper limitations, when return stamped envelope is inclosed. Dr. Van Dellen will not make diagnoses or prescribe for individual diseases.

[Copyright: 1945: By The Chicago Tribune.]

CHEST PAIN NOT ALWAYS HEART DISEASE.

MOST of us have been confronted, at some time or other, with pain in the chest. If the symptom occurred in the vicinity of the heart, a visit to the doctor was deemed necessary to make certain that the old standby was still pumping. Altho this possibility should not be overlooked, a host of other ailments must be considered.

The chest cavity, holding the heart and lungs, is surrounded by a protective cage which is subject to injury as well as disease. Damage to the wall includes bruises, sprains, and fractures. Many a soldier's furlough was ruined because, on stepping off the train, he gave his wife such an enthusiastic "bear hug" that one of her ribs cracked. Occasionally, the cartilage between the breastbone and a rib becomes dislocated. If this is noted on the left side, the aching sensation may be mistaken for cardiac trouble. But a history of accident, combined with localized soreness and X-ray findings will establish the diagnosis.

Nerve pain may arise from several sources. Mechanical irritation, at the roots of these "wires," may occasion considerable discomfort over the front and sides of the chest. The cause may be spinal disease or deformity and is an excellent example of referred pain—starting in one place and felt in another. Distress is usually dull and aching in character. Any motion, such as bending, the use of the arms, or twisting of the trunk will aggravate it.

This explains why patients with spinal arthritis may be awakened at night with this symptom. They relax and the backbone moves enough to irritate the nerve roots. Examination will disclose tenderness along the course of the pinched structure.

When the nerves become irritated from infection, various toxins, or injury, intercostal neuritis or neuralgia may develop. The victim complains of a stabbing or burning feeling in the area of the sternum. A sensitive spot is observed between one or two sets of ribs. The situation is made worse by exposure to cold, deep breathing, coughing, or sudden movements. During this illness, shingles may be encountered. Tiny lesions, filled with water, form along the course of the involved nerve. The resulting pain may persist for several weeks even tho the skin blemishes heal. This phase may last longer in the elderly, in spite of adequate medical care.

Diseases of the lung and its lining [pleura] also produce discomfort. The "stitch in the side" of pleurisy may be accompanied by manifestations of a cold—fever, fatigue, and coughing. Soreness from disorders of the diaphragm are, as a rule, referred to the shoulder. When a portion of the stomach or intestine ruptures thru this organ, and finds its way into the chest cavity, pangs indistinguishable from those of heart trouble may be experienced. X-rays will show the true nature of the malady.

Disturbances of the pumping apparatus differ from these chest pains. Don't always think of the worst as other conditions, easily recognized by the physician, may be responsible.

DROOPING UVULA.

E. S. writes: My soft palate hangs like a pendulum in my throat and drags on my tongue. What can I do?

REPLY.

Why not have it cut down to fit your mouth? Amputation of this organ is not difficult.

BLAND DIET

K. O. writes: Is there a special diet for colitis?

REPLY

Foods low in roughage are recommended frequently. Send a stamped, self-addressed envelope for leaflet on this disorder.

PARASITE.

K. M. writes: What are blood flukes?

REPLY.

A tropical worm which inhabits contaminated water or small shellfish. On gaining access to the body, a variety of symptoms, chiefly diarrhea, are produced.

GOOD FOOD

Mrs. A. R. writes: Can a patient with rheumatic fever eat almost anything?

REPLY

Highly nutritious and balanced meals are indicated.

Test Your Facts

Below each of the following questions are listed three answers. Make your choice, see the correct answers below, and mark your score:

1. The most ancient pair of skis known to the world are in Stockholm, Sweden, and archeologists fix their age at about [a] 200 years. [b] 4,000 years. [c] 500 years.
2. From what part of the animal does the brisket come from? [a] The leg. [b] The breast. [c] The back.
3. What is the name of the Poe tale in which a man, crazed by the sound of his dead victim's heart beat, confesses his crime? [a] "The Bells." [b] "The Tell Tale Heart." [c] "The Gold Bug."
4. What state uses mistletoe as its emblem? [a] Oklahoma. [b] Georgia. [c] Florida.

ANSWERS

1. [b] 4,000 years. 2. [b] The breast. 3. [b] "The Tell Tale Heart." 4. [a] Oklahoma.

IT'LL JUST BE ANOTHER D-DAY FOR HIM

Front Views & Profiles

By MARCIA WINN

Nomenclature

LITTLE ROCK, Ark.—One of the neighbors stopped by the other day, and the expected inquiry was made about the whereabouts of her son in the army. "O, he's in Paris, France," she replied.

Giving so specific a location to Paris may seem unnecessary if you don't know that here in Arkansas we have every spot on the globe within easy reach. We have not only a Paris, but a London, a Scotland, a Denmark, a Belfast, a Montreal, a Hamburg [so named because of the large hams on two deer shot near there], an Egypt, a Greenland, a Manila, a Jerusalem, a Gethsemane, a Mount Olive, a Palestine, a Damascus, an Antioch, a body of water named the Rubicon [which any 6 year old Commando can cross], and a Bingen which is not on the Rhine but on Wolf's creek.

We even have a Hollywood, a name adopted by Spoonerville when its inhabitants learned of a certain development, here nameless, on the west coast of the United States—and when the British say there'll always be an England, we know there will be, for it is right here. Originally it was named Hurgens, and when its citizens set out to change its name to England, the government at first refused, saying it was contrary to policy to name a postoffice for a foreign country. We won when we convinced the government all England meant to us was the family name of two local financiers.

We have sweet names, sour names, edible names, nostalgic names, and a few extremely classical numbers, among them Cato, Scipio, Ben Hur, and Ultima Thule. Against those we pit such unfortunate choices as Greasy Slough and Greasy Valley, Cooterneck and Penitentiary. The nicest name, ante-dating Stephen Foster, is Sweet Home, a pretty little hamlet tucked up under enormous trees. The strangest certainly are Sub Rosa and Water Creek, the latter the name of a stream.

We have a Morning Star, a Bright Star, and a Comet. We have a Faith and a Hope but no Charity, altho we have an Amity, a Bliss, a Harmony, and a Joy. We have a Welcome, a Reform, a Rest, and a Seldom Rest. We also have a Prim, an Amateur, a Bonanza, a God-on-the-Hill, and a Prosperity. The population of the latter is quite small.

The early settlers must have known hunger intimately, for they settled a Tomato, a Turnip, a Hominy Hill, a Clabber Creek, a Food Suck, a Turkey, a Chicken Bristle, and a Punkin Bend [a bend in the Bayou de Dieu]. They also founded a Hog Eye [which is quite apart from Hog Thief trail, famous in Arkansas political annals as having been paved at state expense for a wildcat realtor], a Bug City, a Bug Tussle, and a Pull Tight. Lost Boy was named for the first reason you would guess, Possum Trost once was Possum Tryst because of the possums lurking there, and Buck-snort once was a rendezvous for deer.

Many places originally bearing poetic Indian and French names have been aborted thru the years. The Indians gave the limpid name Tu-ya-ho-sah, which means where-something-dies, to the creek in which a white man named Lee drowned. This now is Lee's creek. The French named another creek Sel d'Eau or salt water. It now is known as Salado, which in turn has been corrupted on the federal land grants to Sally Doe.

The origin of most of these names has been lost, but the current crop, as applied to humans, is both vivid and reasonable. A boy born here recently was named Dollar Bill, its parents thinking it would be nice to have one always handy, while a baby girl born on June 6, 1944, the day we invaded Normandy, was called D-day.

While on the subject of names, let it be said that there are no Dumbarton Oak trees down this way. A lady here accosted a friend in great eagerness last week to ask her to go to the garden club meeting. "It's going to be real interesting," she said. "They're going to discuss a kind of oak tree I never have seen—Dumbarton."

VOICE OF THE PEOPLE

Writers should confine themselves to 200 or 300 words. Give full names and addresses. No manuscripts can be returned. Address Voice of the People, THE TRIBUNE.

THE YEARS OF LUNACY

Wilmette, Ill., March 23—We can safely estimate that it will take at least 50 years for the United States to recover from the 12 year depression, the blunders, and the wars brought on by the New Deal. It probably will take Germany and Italy even longer for them to recover from their investment in state socialism. As for Russia, her program of forcing her population, aside from top officials, to work for bed and board may enable her to recover faster, but she, too, has lost millions of able bodied men and billions in property.

All in all, the hiring of self-aspiring demagogues without administrative ability to run great countries back in the early '30s was a pretty bad investment for the world at large and, with the possibility of this happening again within another generation, all this theorizing about a perpetual peace is rather ridiculous. Only when voters have the intelligence to select their government officials that is ordinarily used by corporation stockholders in selecting a board of directors may we expect government bodies with enough sense to keep us out of wars and to run their jobs efficiently. M. H. W.

SPECULATORS

Cadillac, Mich., March 10—Mr. Eccles, Mr. Morgenthau, etc., have such an intense hatred of the speculator that they want to "liquidate" him. They say he causes inflation by bidding the stock market up.

The CIO and AFL, as well as other aggregations, can collect millions of dollars monthly without protest from these exponents of freedom for their own clique, and a racketeering music czar can exact tribute into fantastic amounts from the public because they want to buy records for their phonographs. And all this is tax free.

But let a business man make a few hundred or thousand in the most hazardous occupation in the world, and they promptly want to annihilate him. Messrs. Eccles and Morgenthau are about as valuable to American financial institutions as Mr. Petrillo is to Interlochen. Ross Maurer.

THE HONOR ROLL

Williamsport, Ind., April 5—We wish to compliment you on yesterday's front page cartoon, entitled "The Roll of Honor." We think it was very appropriate and are proud that our two senators' names were inscribed there. We feel that millions of our people were also glad the forced labor bill was killed and hope that a compromise on any legislation of this sort will never materialize.

Clara and Jesse F. Hetrick.

TAXATION FOR CHARITY

Evanston, Ill., March 17—We must tighten our belts, says President Roosevelt, in order to feed the hungry nations of the world—tho, be it noted, his wife says he does not go without butter.

What of this idea that we must sacrifice in order to feed hungry foreigners? Regardless of how we got into this war and whether or not we could and should have kept out of it, our task has been merely to whip Germany and Japan and see to it, with our allies, that those countries may never have an opportunity to go on the warpath again. We did not undertake, I believe, to raise all the nations of the earth to our own level or even at all above their own level, except as their low level was caused by German or Japanese aggression. We shall, no doubt, accomplish the task we set for ourselves. What then?

It may, as Mr. Roosevelt says, be the part of decency to help the oppressed people of the world with food and clothing, but it seems to me that decency is hardly to be compelled by law, even admitting the right of Mr. Roosevelt to determine what decency is. If the people of this and other countries able to do so wished, thru the Red Cross or some other agency, to contribute to the aid of the sufferers—as they doubtless would—that would be good. But by what right are we compelled, thru taxation, to become charitable? The ideas of President Roosevelt and his crowd as to our obligations and his right to compel us to fulfill them are growing more grotesque every day.

Henry A. Palmer.

CRUEL AND UNUSUAL

Chicago, April 3—A London paper asked the question: "What would you do with Hitler if he is caught alive?"

I believe I voice the opinions of all cigaret smokers. That is, make Hitler smoke all the different brands of cigarets you are forced to buy these days for one straight week, and then force him to be a cigar clerk for another week. Please, believe me, he would never start another war.

Gordon Martin

FRIEND OF THE PEOPLE

Letters to this department must be signed with names and addresses of writers.

DISPUTED BOUNDARY

Chicago, April 6—About 10 years ago I bought a 50x100 lake lot on which there is a small house. Recently the property behind me was sold and the new owner maintains that my fence is on his lot and that it must be moved. As I measure off the feet, I am certain that he is mistaken. What can be done? E. M.

In general, the best solution for a boundary dispute is for the parties to employ a surveyor jointly and agree to take his findings. TRIBUNE LAW DEPARTMENT.

FOR THE TIME BEING

[New York News]

First Marine: "What are we going to do with this damn place afterward?"
Second Marine: Haven't you heard? We're going to put it into international trusteeship."

PRISONER OF WAR MENUS HIT BY FOOD SHORTAGE

Butter Is Eliminated, Sugar Ration Cut.

[How prisoners of war are fed is described in this article, one of a series by a Tribune reporter who recently visited five large German prisoner of war camps in four states.]

BY CARL WIEGMAN

[Copyright: 1945: By The Chicago Tribune.]

Since shortages of food have developed in the civilian markets, the army has revised the rations issued to prisoners of war in this country. Margarine has replaced butter and corn sirup has been substituted for part of the sugar ration at most camps. Meat rations have been reduced and the potato ration increased. Canned fruits and juices, ketchup, olives, and similar luxury items have been eliminated from the prisoners' mess.

In spite of the recent ration changes, the prisoners still are eating better food than most of them ever had in their lives, and they unquestionably are getting better food than American prisoners of war in Germany, camp commanders conceded.

They explained that this anomalous situation has developed because the United States is adhering faithfully to the terms of the Geneva convention for treatment of prisoners of war. Under this treaty the food ration of prisoners "shall be equal in quantity and quality to that of troops at base camps" of the detaining power.

Equal in Quality

This provision is not interpreted to mean that prisoners' rations must be identical with those given American soldiers, but they are required to be equal in "quality and quantity."

Prisoner of war camp commanders explained that, under our constitution, a treaty is a part of the law of the land, and the army has no option in the matter of obeying laws. Any camp commander who disobeyed the terms of the Geneva convention would be subject to court-martial.

Here are typical menus served to American soldiers on a recent day at Fort Custer, Mich., and the foods eliminated from the prisoner of war camp menus at the same camp:

Breakfast — American soldier received: Tomato juice, dry cereal, milk, scrambled eggs, bread, butter, coffee. The prisoners received no tomato juice, cereal or butter, but they received a ration of potatoes.

Meat Portion Cut

Dinner — American soldier received: Beef ragout, boiled potatoes, spinach, bread, butter, pear and jelly salad, coffee, and lemon pie. The prisoners received reduced portion of meat, no salad, and in place of butter were served margarine at the rate of 3 pounds for each 100 men.

Supper — American soldier received: Fried pork chops, baked potatoes, raw vegetable salad, corn bread, cocoa, and bread pudding with apricot sauce. The prisoners received reduced rations of meat and the pudding was absent from their meal.

Prior to the cigaret shortage each prisoner was permitted to buy a package daily. Now the cigaret ration at Camp Ellis, Ill., is one package every five days. At Camp Shelby, Miss., the prisoners have had no cigarets for a month, but can buy tobacco to roll their own. Other camps permit the sale of cigarets irregularly as they are made available thru the post exchange.

Camp Ellis has a rigid system of keeping prisoners from wasting food. After each meal, the men are required to file past a row of one gallon cans, dumping their uneaten meat in one can, vegetables in another, and dessert in another. At the end of each day, the cans are weighed. The average daily waste during the last month was two pounds for a company of 175 men.

CHING CHOW
THE SPOKEN WORD BELONGS HALF TO HIM WHO LISTENS AND HALF TO HIM WHO SPEAKS-
STANLEY LINK
4-9-
Reg. U. S. Pat. Off.
Copyright, 1945, by News Syndicate Co. Inc.

Beer Helps Discipline.

Some camps permit the prisoners to buy two bottles of beer daily. Others limit them to one bottle, and one camp allots each company one bottle per man, minus 10 per cent for nondrinkers. Camp commanders said beer is a tremendous weapon to enforce discipline. The prisoners know its sale will be stopped if there is any monkey business.

Camp Shelby, Miss., permits each company of about 200 prisoners to have a small garden plot, where they grow vegetables to add to their mess.

Many camps operate large truck farms, using prisoner labor, and turn the produce over to the army quartermaster department. Col. C. P. Evers, prison camp commander at Camp Ellis, estimated that his truck farm raved the government $50,000 last year.

At Clinton, Miss., prisoners will have a 15 acre farm this year. Camp Custer, Mich., plans no truck farm this year because all available prisoners are needed for work on Michigan farms.

Clothing worn by prisoners is limited to cast off equipment of the American army, which has been repaired by the prisoners. Most camps have large tailor shops and clothing and equipment salvage shops, where prisoners classify and repair such items as shoes, comforters, blankets, and mosquito bars and prepare them for redistribution to American soldiers.

Working prisoners of war are paid at the rate of 80 cents a day, but they receive no money. They are paid in coupons which can be used to buy beverages, smoking goods, candy, toilet articles, and notions in their canteens.

Profits from the prisoners' canteens are turned over to a fund for all prisoners of war in this country, which provides books and recreational equipment for the camps.

NAZI GENERAL BURIED AT U. S. PRISONER CAMP

Como, Miss., April 8 (AP)—Maj. Gen. Hans von Schubert was buried today with full military honors in the Como prisoner of war camp cemetery, 4,000 miles from the Germany for which he fought.

The American army and his captive countrymen gave the 52 year old Prussian officer, who died Wednesday of a brain ailment in Memphis' Kennedy General hospital, last rites benefitting his rank.

Before the funeral began, the body of Gen. von Schubert, who was captured in France last fall, had lain in state in the prison stockade chapel.

ARMORED CAR STRIKE THREAT GIVEN BY 1,700

Unless a decision expected to be returned today by the regional war labor board provides wage increases for 100 straight time workers employed at the Diamond T Motor Car company, 4401 W. 26th st., approximately 1,700 fellow workers will not report to work Tuesday, Thomas M. Law, president of the Independent Automotive Workers Industrial union, said yesterday. The company manufactures heavy land moving machinery and armored mobile equipment for the army.

Law said the action was voted by the membership in January, despite objections of the union's executive board, in protest against delay by the WLB, which has been considering the matter since last May.

The straight time workers, he said, sought wage increases comparable with the take home pay of the piece workers when they increased their output in response to Gen. Eisenhower'r plea for a greater flow of material.

TITO CALLS ON MRS. CHURCHILL.
MOSCOW, Russia, April 8 (AP)—Marshal Tito of Yugoslavia paid his respects to Mrs. Winston Churchill today.

FIND ELECTRICAL WORKER SHOT, BLAME ILLNESS

Matthew Traina, 30, of 2665 Lincoln av., a supervisor for the Russell Electrical company, 340 W. Huron st., was found shot to death yesterday in his garage, apparently a suicide. A 12 guage shotgun was found beside the body. No notes were found but his wife, Nora, told Detective Michael Kerwin of the Sheffield av. station that her husband had been suffering from a nervous disorder for the last six months. The couple had been married 17 months and have a four months old daughter, Gloria Ann.

Irene Rich Stops in City While on Way to N. Y.

Irene Rich, film and radio star, passed thru Chicago yesterday on her way to New York, where she will discuss new radio and stage contracts. Asked about a deep tan which Chicagoans haven't had time to acquire, Miss Rich announced that she was a farmer and had acquired the tan at her ranches at Canoga Park and Etiwanda, Cal., where she raises purebred cattle.

"That looks swell, dear—tomorrow let's go to ISBELL'S!"

Why put off until tomorrow what you can enjoy tonight? You'll find at Isbell's a menu crowded with the tastiest dishes imaginable, service that is gracious, prices most moderate. 3 beautiful dining rooms conveniently located at 940 Rush St., 590 Diversey Pkwy. and 1435 E. 51st Street.

BUY MORE WAR BONDS AND STAMPS

AUCTION

Daily This Week, 2 P.M.
Wed. Evening, 8 P.M.

LUXURIOUS FURNISHINGS DECORATIONS and ART OBJECTS

From the Residence of
PAUL RAYMER
942 Lake Shore Dr.
and from a large
BARRINGTON ESTATE
(Name Withheld by Request)
and Other Sources

SUPERB
Antique and Modern English, French and American Furniture, Crystal, Glassware and Fine China of highest quality, Linens and Fabrics, 50 Oriental, Domestic and Navajo Rugs in a great variety of sizes, Oil Paintings, Prints, Etchings, Mirrors, Bronzes, Cloisonnes, Andirons, 10 Radios, Banjo and Mantel Clocks Sterling Silver, Silver Plate and Antique Sheffield Silver, Pewter, Brass, Lamps, etc.

Catalogues Available
Exhibition Mornings

Grant's Art Galleries
25 SO. WABASH AVE.
Sta. 6939 Est. 1894

Monday Store Hours, 9:45 to 5:45

Marshall Field & Company

1. Old-fashioned glass in assorted fruit designs. Six patterns, 12 to a set, $15 set of 12. Fruit patterns also come in zombie glasses, $15 set of 12; 12-ounce highball glasses, $15 set of 12.

2. Zombie glass in assorted Gay Nineties patterns. Eight patterns to the set, $10 set of eight.

3. 12-ounce highball in palm tree design, $15 dozen. Palm tree pattern also comes in zombie glasses, $15 dozen. 8-ounce soda glasses, $13.50 dozen; old-fashioned glasses, $12.50 dozen.

4. Zombie glass in assorted comic bar subjects. Eight patterns to the set, $10 set of 8; also comes in 12-ounce highball glasses, $10 set of eight.

5. 12-ounce highball in white gardenia design, $15 dozen. White gardenia also comes in old-fashioneds, $12.50 dozen.

6. Beer mug in colorful Mexican scene, $10 dozen.

7. Zombie glass in assorted game bird patterns. Six designs, 12 to a set, $15 set of 12. Game bird patterns also come in 12-ounce highball glasses, $15 set of 12; old-fashioned glasses, $12.50 set of 12.

8. 12-ounce highball in Swedish design. Six patterns, $15 set of 12. Also comes in zombie, $15 set of 12; 8-ounce soda, $13.50 set of 12; old-fashioneds, $12.50 set of 12.

Also not shown: cactus flowers, song birds, nautical emblems and fish flies. Not all sizes in all designs.

An amount will be added to quoted prices of all our merchandise to cover additional expense due to the Illinois Retailers' Occupation Tax.

Bring summer to your table with

Hand Decorated TUMBLERS

- ***Cool frosted glasses***
- ***Colorful hand painted designs***
- ***Exclusive with Marshall Field & Company***

12-ounce zombies . . . 12-ounce highballs or iced teas . . . old fashioneds . . . beer mugs . . . 8-ounce sodas . . . **$12.50** *to* **$15** *dozen*

Developed by us . . . exclusive with us . . . these hand-painted frosty glasses will add a light touch to many a long, cold drink this summer. Express your own personality with a set of glasses in one of these whimsical designs. Some of the designs come in 6; some in 8 assorted patterns. Others are individual designs. Some are sold as sets of eight, others sets of 12.

Matching serving accessories $3.95 to $7.95

Plan on matching pieces to go with your glasses. Pitchers, ice tubs or pretzel bowls and trays.

Second Floor, North, Wabash
Also Evanston, Oak Park

Journey Underground

(The story of a Chicago hero's escape from German occupied France)

(Copyright: 1945: By The Chicago Tribune.)

—o— By Flight Officer David G. Prosser

INSTALMENT XXXVIII

The story of the misfortune that had befallen these two young people who came to the house that evening already had been told in the vestibule, but Louis related it to me, with the young man, Emile, filling in the gaps.

The couple had been married 10 days, returning three days previously from their honeymoon at Dijon. On the first day back at his factory, which manufactured arms for the Germans, Emile found that three of the workers in his department had been conscripted for labor in Germany. This temporarily lessened his own fear of having to go, for since three men had been taken from his section he felt that he would not be called for many months, and perhaps never.

With his new wife, and the feeling that he would not be conscripted, he spent the first few days back home in great bliss, but on the third day the word went around the factory that the conscripted men had gone into hiding, and that three more would be called to replace them. At noon on that day, the dreadful news came to Emile that he had been one of those chosen.

He had exactly five hours to prepare for the trip and bid farewell to his family. The practice of giving short notice was common, for the authorities felt that by informing their victims only a few hours in advance there was less likelihood of their being able to make any plans to go into hiding.

These tidings so upset Emile that he was at a complete loss to know what to do.

Emile went straight to his mother-in-law's house, and told her and her husband the bad news. They resolutely refused even to consider the possibility of his going, and told him he must go into hiding, adding that they would help him as much as they could. Bertia, Emile's wife, agreed with her parents.

Emile realized that this was a dangerous course to follow, and that going into hiding would be very expensive, as his food cards would become invalid and everything he ate would have to come from the black market. However, as his parents-in-law were so emphatic in demanding that he stay, and as Bertia was even more so, he abandoned any attempt to make a decision for himself.

However, the sight of two allied airmen safely in hiding encouraged him. "We're all in the same boat, now," he grinned.

M. Pelerin recommended that Emile stay with Michiline and Louis, and then go to the country to work on a farm or small factory, leaving Bertia behind. Emile did not think much of this plan. He thought something quite as safe could be arranged so he could stay in Paris, but M. Pelerin held steadfastly to his opinion that the country was safer. Bertia did not know what to think, but disliked the idea of her husband going to the country where she could not see him.

Louis and Michiline hesitated to take any decisive position. Keeping Emile in their three room house would be difficult, yet they did not want to make him feel unwelcome. M. Pelerin won approval for his plan, and it was arranged for Emile to stay at Louis' house. He would sleep on a mattress in the dining room, and two or three times a week Bertia could come to stay with him. With this question decided, Bertia and Emile said good night and left.

We had just finished clearing the table when the family came in. They were in excellent spirits. The play had been delightful, they said, and they had had an excellent dinner at la Grandmere's sister's home.

Michiline told them she and Louis were going to hide Emile in their house. The Maurices took a generally sympathetic view of the decision, but le Pere did not like the unwillingness of Emile to leave Paris as soon as possible.

"That's ridiculous," he said. "There should be no question about his leaving."

We went to bed soon after, leaving le Pere in the kitchen muttering. "The boy is crazy—the plan is too dangerous—he should consider some of us."

Sunday morning le Pere took us for a long walk. I had long wanted to go to a high hill which gave a broad view of the city. We went thru a residential district, so the journey was not very dangerous.

The day was beautiful, without a cloud in the sky, and the warm sunlight fortified us against the chill November winds. From the hill we could see all of Paris. The Eiffel tower stood out above everything else, looking as splendid as always. Notre Dame could easily be seen, and Sacre Coeur stood out in all its majesty. Les Invalides and a few other places of interest were sufficiently prominent to point out to Herk, who hadn't had a good look at the city before.

It was a thrilling sight, and I felt that Herk was rather excited about it, altho he did not have much to say, other than, "The Eiffel tower is really pretty high."

On the way home, I noticed a policeman coming in our direction. I tried to convince myself that he wasn't interested in us, but he continued to approach us, and with each step my heart picked up a few more beats. I finally whispered to le Pere that we were certainly being followed, and that it would be better for him if he would pretend he was not with us.

"O, he's a good friend of mine," le Pere replied, glancing back at the policeman. "We were in the last war together."

When the gendarme caught up with us, le Pere introduced Herk and me. We were annoyed, as usual, to have still another person know who we were, but the policeman was very pleasant and greatly admired le Pere for sheltering allied airmen.

"I have had five at my own house in the last month," he said.

It was growing dark and there seemed to be many cyclists on the road, all laden with knapsacks.

"I ought to arrest all those people," the gendarme said. "They are carrying black market food into Paris, but without them I should starve, and their activity does cause Vichy and the Germans a certain amount of irritation."

When we came to the policeman's house he asked us in, but le Pere felt we should continue home, in case the women were worried.

That night we planned to go to Louis' house to listen to the radio, so we had dinner a little early. Michiline had no coffee, so we had tea, an even greater rarity as it is no longer sold in France. The French aren't very fond of it, calling it "l'eau chaud." [Hot water.]

The news was good, but there wasn't much of it, a small advance in Italy and a larger one in Russia. "Avance toujours," was what the French said, but with little conviction that these advances would mean an early end to the war.

The next Saturday le Pere's uncle came for dinner. Great preparations were made for the meal, for this man was held in considerable esteem by the family. Uncle Charles and his wife, a Corsican who spoke French with a strong Italian accent, arrived about 7. Aunty brought a cake with her which looked very delicious, much better than that with which Madame had been experimenting most of the afternoon.

Herk and I did not like the idea of more people knowing we were here, even if they were relatives. We suggested we remain upstairs, but le Pere said it wasn't necessary, since they had known about us ever since we arrived. There seemed to be nothing we could do to prevent le Pere from spreading the news about us to his friends. He always said, "My friend was a soldier of the last war—wounded twice—fought thru all the worst campaigns and would never think of telling a soul."

The uncle and aunt were both very interested to hear all about our experiences in France, then of life in America and England, and finally all the stock questions we had been asked again and again.

They lived in Paris, but had a little house out near Vincennes where they went each week-end. Uncle Charles was a rug merchant, but business had been bad since the war, so they had more time to spend in the suburb. However, these people loved Paris more than anything, and did not like to be away from the city for more than a day or so. They lived very near the Gare du Nord, and were rather concerned about the danger to that quarter.

"Surely the allies will bomb it, won't they?" asked Aunty.

I replied that very probably they would, and advised moving away from that quarter. Aunty was more worried than uncle, who brushed aside the danger, saying there was nothing to worry about yet, at any rate.

When we turned the radio on loud enough for all to hear, she found one more advantage to living in "the country." In Paris, she said, she had to keep the radio turned as low as possible, for fear the neighbors would report them to the Germans for listening to Radio London.

[Continued tomorrow.]

BRITISH, DUTCH TO CONDUCT WAR IN SO. PACIFIC

Mop-Up Now Is Possible Due to U. S. Action

[Continued from first page]

lies, an extensive American campaign on the Asiatic mainland may become unnecessary, in the opinion of military authorities.

Japan Seriously Crippled

With the dstruction of almost all the Jap navy, the decimation of the Jap air force and the burning of Jap factories the power of the enemy to continve the war has been seriously crippled. An invasion of the Jap homeland, which Tokyo is momentarily expecting with unconcealed pessimism, would raise the curtain on the last act of the tragedy.

That in such event the Tokyo government might throw in the sponge is a possibility being widely discussed in the light of the formation of the new Jap ministry, headed by a moderate who never has been in sympathy with the extreme militarists who got the country into the war. One theory is that the emperor is now under increasing popular pressure to get the country out of the war before it is destroyed.

Indications that the sands are running fast for Japan may explain Stalin's sudden decision to denounce the neutrality treaty and get in on the winning side before it is too late. Unless denounced by either party by April 24 the treaty would have been renewed for another five years. Stalin beat the deadline by more than two weeks. He may have told Messrs. Roosevelt and Churchill that he was going to do it but if so this is another secret of the Yalta conference.

Other Considerations

Stalin may have been influenced by other considerations also. A rift had developed between him and the western allies over his demand for the seating of the Moscow sponsored Polish government at San Francisco and his request for 3 votes for Russia in the new peace league assemly, also over his selection of a second string functionary to head the Russian delegation.

The success of San Francisco was in jeopardy. Also the new American lend-lease agreement involving 4 billion dollars was hanging fire in Washington, as well as his application for 6 billions of American long term post-war credit. Stalin may have hastened to cast off Japan by way of appeasing Messrs. Roosevelt and Churchill.

URGE FREEDOM FOR HOMELAND AT LITH RALLY

Pointing out that the Atlantic Charter in 1941 and former Secretary of State Hull in 1943 proclaimed the right of small nations to self-determination and independence, Rep. Edward A. Kelly [D., Ill.], last night called for independence for Lithuania and its three million people.

Kelly spoke to a meeting of the Lithuanian Chamber of Commerce in a hall at 4416 S. Western av. The meeting was called to announce an appeal to the American delegation to the forthcoming San Francisco world security conference.

Kelly reviewed the history of the Lithuanian republic, and pointed out that from earliest times the Lithuanians have had their own language, culture, and traditions. Kelly said no people have a "stronger claim to the right of self-government and independence" than the Liths.

[ADVERTISMENT]

NOTE—*From time to time, in this paper, there will appear an article which we hope will be of interest to our fellow Americans. This is number eighty-seven of a series.*

SCHENLEY DISTILLERS CORP., NEW YORK

Salesmanship!

The Sales Department in Schenley, like in any other business, is depleted of manpower. Many of our salesmen who had word-of-mouth jobs now wear the uniforms of the armed services, or are engaged in work most essential in time of war—just as our company's distilling facilities are presently engaged in the manufacture of precious alcohol for war purposes. The sales arguments our former salesmen learned are temporarily stowed away. Their wartime "arguments" are far different now.

But, peace will come and many of our men will be back with us, and they will have first choice of available jobs of course. When they return, they will have to be trained as never before because post-war business will take its tempo from the tempo of war. There will be new strategies and aggressiveness—and the pace will be fast. And there will be a new awakening of selectivity on the part of the buying public. *Names* of products will again be important; the consumer will be more than ever insistent on *quality*.

A great job—the job of the salesman. Without him, there can be no prosperous America. Salesmanship sells goods. Workers are *paid* for making goods—and "payrolls" means prosperity.

Note these three "Ps":

PURCHASES—
PAYROLLS—
PROSPERITY!

• • • •

Even in wartime, there is salesmanship going on all over the world — *American* salesmanship. Twelve million boys and girls in uniform, no matter where they are, are "selling" America—in word and in deed.

Indeed!

MARK MERIT
of SCHENLEY DISTILLERS CORP.

FREE—*Send a postcard or letter to Schenley Distillers Corp., 350 Fifth Ave., N. Y. 1, N. Y. and you will receive a booklet containing reprints of earlier articles on various subjects in this series.*

"Mom, did you ever try to look fascinating and mysterious to a fellow who lived right next door?"

SECOND VICTIM OF AUTO, CYCLE COLLISION DIES

Harold Miller, 16, of 446 E. Willow st., Kankakee, died yesterday in St. Mary's hospital, Kankakee, of injuries he suffered in a motorcycle-automobile crash in that city Saturday night. His uncle, George Rettell, 42, of Aroma Park, Kankakee county, was killed instantly. Police said that the motorcycle, driven by Rettell, who is the father of four children, crashed into the rear of an automobile at Rosewood av. and Court st. Mrs. Emma Gorman, 249 N. Indiana av., Kankakee, driver of the car, was unhurt.

A hit-and-run driver who struck Ruth Fitch, 6, of 6040 Princeton av., on March 26 at 60th pl. and Princeton av., was still being sought yesterday by police. The child is in critical condition in St. Bernard's hospital, where she underwent surgery for a concussion.

Both of the youngster's legs were fractured and attendants at the hospital said it will be necessary for her to lie with her legs elevated for many months. Her head injuries are so serious that physicians do not know whether she will be able to see or hear.

Mrs. Patricia Fisher, 34, of 3334 Euclid av., Berwyn, died in McNeal Memorial hopsital last night of injuries she incurred early yesterday when an automobile driven by her husband, James, 36, and a Douglas park L train collided on the Clarence av. crossing in Berwyn. Fisher, two other men and a woman, also in the car, were injured.

CAPTAIN KILLED ON 54TH PLANE RAID IN EUROPE

CAPT. CHARLES J. ANDERSEN Jr., 24, pilot of an A-26 bomber, was killed in action in Belgium, March 21, his parents, Mr. and Mrs. Charles J. Andersen, 6729 N. Washtenaw av., have been notified. He wrote them on the day preceding his death that he had completed 53 bombing missions. He was a graduate of Morgan Park Military academy and Northwestern university. He also leaves a brother, Sgt. Howard W. Andersen.

MR. AND MRS. JOHN FARRANTE, 1008 N. Francisco av., have been advised by the navy department that their son, Anthony, 20, a member of the 5th marine division, was killed in action on Iwo Island March 6. Before joining the marines a year ago, he was employed by the Chrome corporation of America. He is also survived by his widow, Mrs. Louise Farrante, of the N. Francisco av. address, an infant son, John, and two sisters, Marie and Jean Farrante.

BAD FEET Slow You Down

Don't Suffer, take advantage of

Pinkston's

27 YEARS' EXPERIENCE

Specializing in Making

Arch SUPPORTS TO FIT FROM A PLASTER PARIS CAST OF YOUR FEET

For Quick Relief!

AND ARCH CORRECTION FROM BROKEN DOWN ARCHES, FLAT FEET, PAINS under HEELS and BALL of FEET, Crooked and Overlapping Toes, Weak Arches and Ankles, Leg Cramps, Poor Circulation, RHEUMATISM and ARTHRITIS-like Aches and Pains Caused from Arch Troubles. Light, Springy, Easy to Wear in Any Shoe

PRICES AS LOW AS $10

162 N. STATE ST. SUITE 809

SALE THIS WEEK SALE

$2.88

A SALE THAT REALLY IS A SALE!

Stylish modern glasses complete with precision made fine TORIC lenses suitable for far or near vision, with rimless "Rhodium" finish mounting. All lenses ground on prescription of licensed registered Optometrist. 15-day trial. FREE EYE EXAMINATION.

FACTORY-TO-YOU

The Dr. Ritholz Optical Co. operates stores throughout the United States and Canada. All of them serviced by our giantic factory. This huge production program results in greater buying power with lower costs and better glasses at cheaper prices.

MONEY-BACK GUARANTEE . . . CREDIT IF DESIRED

Dr. RITHOLZ OPTICAL CO.

Main Office & Factory—1148-1180 W. Chicago Ave.
Loop! — 36 N. Dearborn St., West Side of Street

NORTH: 4709 Broadway, 3709 Lincoln
SOUTH: 4454 S. Ashland Ave., 4522 S. Halsted St., 4705 South Park Way
WEST: 11334 S. Michigan Ave., 11 S. Pulaski Rd.
Roseland

A National Organization Stores in Many Principal Cities

Open Tuesday, Thursday and Saturday Evenings
Loop Store Open Monday and Thursday to 8 P. M.
Main Office Open Thursday and Saturday to 8 P. M.

Founded 1897

Direct personal

to pay taxes or for any worthy purpose

at low bank rates . . .

Phone, write or visit Personal Credit Dept.

"Your Signature Alone"

LA SALLE NATIONAL BANK

MEMBER FEDERAL DEPOSIT INSURANCE CORPORATION

135 South LaSalle Street Sta. 5200

BUY MORE WAR BONDS AND STAMPS

Fly PCA Direct to

WASHINGTON
CLEVELAND
PITTSBURGH
NORFOLK

7 PCA non-stop flights daily to DETROIT

For air reservations ANYWHERE
Call ANDOVER 5900
Convenient ticket office at 112 W. Adams St.—(Field Building)

PCA
THE CAPITAL AIRLINE

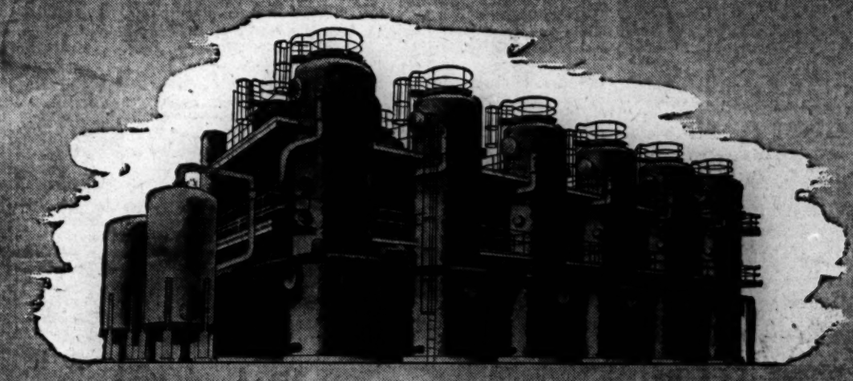

UNION CARBIDE *AGAIN* REPORTS
on the production of
BUTADIENE
for the Government's Synthetic Rubber Program

ONE OF THE MOST IMPORTANT factors in the Government's rubber program is the production of GR-S type synthetic rubber.

The basic chemical in this rubber is Butadiene, which can be made from alcohol or hydrocarbon materials.

The Government's original plan provided that about one third of the required Butadiene would be made by CARBIDE AND CARBON CHEMICALS CORPORATION'S alcohol process.

In 1943, their first year of operation, however, the plants using this process produced over 75 per cent of all Butadiene made for GR-S type synthetic rubber.

In 1944, the second year, these plants produced about 64 per cent of all Butadiene necessary for military and essential civilian rubber. This was true despite the fact that good progress had been made in the production of Butadiene by other processes.

THE RECORD

The first tank-car load of Butadiene was shipped from the Government's Carbide-built, Carbide-operated plant at Institute, West Virginia a little over two years ago.

This was just five months after the famous Baruch Committee Report pointed out this nation's desperate need for rubber—and approved Carbide's butadiene alcohol process, originally selected by Rubber Reserve Company, as one of the solutions.

In its first year the Institute plant, with a rated capacity of 80,000 tons per year, produced enough Butadiene for more than 90,000 long tons of synthetic rubber.

Two more great plants using Carbide's alcohol process—and built from the blueprints of the Institute plant—are in full production. One of these, with an annual rated capacity of 80,000 tons of Butadiene is located at Kobuta, Pennsylvania and is operated for the Government by another important chemical company.

The second, with a rated capacity of 60,000 tons a year, is operated for the Government by Carbide at Louisville, Kentucky—making the total rated capacity of the two huge plants now operated by Carbide 140,000 tons a year.

In 1944, the production of Butadiene from the three plants using the alcohol process totaled 361,000 tons—representing operation at over 164 per cent of rated capacity. An even higher rate is expected in 1945.

* * * * *

Before Pearl Harbor, the United States was a "have not" nation with respect to rubber. Now, thanks to American research, engineering and production skill, our country can take its place as a dominant factor among the great rubber producing nations of the world.

Business men, technicians, teachers, and others are invited to send for the book RU-15 "Butadiene and Styrene for Buna S Synthetic Rubber from Grain Alcohol," which explains what these plants do, and what their place is in the Government's rubber program.

SEPTEMBER 10, 1942

"Of all the critical and strategic materials, rubber is the one which presents the greatest threat to the safety of our nation, and to the Allied Cause.... We find the situation to be so dangerous that unless corrective measures are taken immediately the country will face both a military and a civilian collapse."

—*Report of the Rubber Survey Committee (Baruch Committee).*

AUGUST 31, 1944

"Undoubtedly the outstanding achievement of your company has been the development of your process for the production of Butadiene from alcohol. With a rather meager background of experimental work, your engineers were able to design and construct commercial units for the production of Butadiene. In an exceedingly short time, the operation of this equipment at capacities up to 200 per cent of rating has been largely responsible for our present safe situation with respect to rubber supplies . . ."

—*Letter from Rubber Director Bradley Dewey to* CARBIDE AND CARBON CHEMICALS CORPORATION

The material herein has been reviewed and passed by the Rubber Reserve Company, the Defense Plant Corporation, and the War Department.

BUY UNITED STATES WAR BONDS AND STAMPS

UNION CARBIDE AND CARBON CORPORATION

30 East 42nd Street UCC New York 17, N. Y.

Principal Units in the United States and their Products

ALLOYS AND METALS—Electro Metallurgical Company, Haynes Stellite Company, Kemet Laboratories Company, Inc., United States Vanadium Corporation
CHEMICALS—Carbide and Carbon Chemicals Corporation PLASTICS—Bakelite Corporation ELECTRODES, CARBONS AND BATTERIES—National Carbon Company, Inc.
INDUSTRIAL GASES AND CARBIDE—The Linde Air Products Company, The Oxweld Railroad Service Company, The Prest-O-Lite Company, Inc.

HOPES FOR MINE PEACE FADING AT LEWIS PARLEY

Operators Assert Union Stiffens Demands

Washington, D. C., April 8 (AP)—Prospects of reaching a soft coal miners' contract within 24 hours cooled perceptibly tonight. A note of skepticism came from the producers' side about the immediate chances of agreement following a series of week-end meetings between subcommittees of miners and operators.

The groups were named Saturday to discuss certain details of demands of President John L. Lewis of the United Mine Workers. Both sides had joined in a report Saturday to the war labor board predicting agreement by tomorrow night.

Consider $1.25 Increase

This forecast was understood to represent provision of $1.25 more a day for the miners, and to exclude Lewis' 10 cents a ton union royalty demand. Subcommittees will report tomorrow to the joint conference on the progress of their talks on the proposed contract.

The operators, after more than 24 hours of intermittent talks with the small mine workers' committees, said Lewis had definitely stiffened in his attitude since the negotiators, at his behest, by-passed the WLB for the time being.

One operator source said that unless there is some relaxation of union demands the issues will have to be decided by the WLB.

Expect Consumer to Pay

The over-all chances of a mutual agreement, these operators feel, are much less tonight than was indicated by the Saturday message to the war labor board.

The cost of the $1.25 wage raise, some operator sources said, would amount to 150 million dollars and tack 25 cents onto the cost of a ton of coal. A price increase would be imperative, they said.

11 POLICE SQUADS SEIZE CAR THIEF IN 3 MILE CHASE

Robert Castrejohn, 15, of 721 S. Western av., on probation from the Juvenile court for larceny of an automobile, was captured behind the wheel of another stolen car in which he led 11 police squads in a three mile chase thru west side streets early yesterday.

He was seized when he crashed the car against the side of a filling station at Roosevelt rd. and Morgan st. A companion escaped. Castrejohn, who was returned to the juvenile home, was first sighted at California and Ogden avs. by Park Policemen Arthur Edwards and Patrick Flynn. Seeing the squad, he threw his car into gear and speeded away.

As they took after the fleeing car, the policemen radioed for other squads to join the pursuit. At the height of the chase 10 west side police and detective bureau cars participated. One warning shot was fired into the air just before the stolen car crashed into the building as the driver attempted to turn the corner at high speed. Police said the car had been stolen from the C. W. Marquardt, auto agency, 44 N. Laramie av.

TERRY
TERRY, IS HU SHEE ASLEEP?
YES... SAY, HOTSHOT... I'VE BEEN WANTING TO TELL YOU... I KNOW ABOUT SNAKE TIMBLIN... WE FOUND THE WRECK...
I HOPE IT WAS QUICK!
I THINK SO...
WILL SNAKE BLAME ME FOR NOT BEING THERE FOR THE FIGHT?
HE KNEW ABOUT THE DRAGON LADY PUTTING YOU IN STORAGE... SNAKE ISN'T THE TYPE TO HOLD IT AGAINST YOU...
HOTSHOT, IF WE EVER GET SQUADRONS OF OUR OWN, LET'S NOT ALLOW ANY OF THE SPORTS TO WEAR A CAMPAIGN HAT LIKE OL' SNAKE'S!
ROGER
MILTON CANIFF
DICK TRACY
YE GODS! THAT FREIGHT CAR IS FULL OF COPS!
I FORGOT TO THROW THE DERAIL! THEY'VE CRASHED THE CAR SHOPS
CRASH
DON'T WORRY ABOUT MEASLES PAT. HE'S ON THE OTHER END OF THESE HANDCUFFS. LOOK AFTER PAPRIKA AND HER MOTHER.
TRACY WAS BRINGING THEM ALL INTO TOWN IN THE BOXCAR. HE WANTED TO QUESTION THE WOMEN, TOO.
THAT CRASHING ROOF SECTION THAT FELL BETWEEN US BROKE MY END OF THE HANDCUFFS, COPPER, BUT YOUR END IS HELD FAST. NOW, I'M GOING TO KICK YOUR TEETH IN AND BEAT IT
CHESTER GOULD

OFFICIAL WEATHER FORECAST

The United States weather bureau forecast for today and tomorrow and yesterday's table of figures follow:

INDIANA AND LOWER MICHIGAN: Windy and warmer today; showers tonight and tomorrow; continued mild.

UPPER MICHIGAN: Cloudy, mild temperatures and scattered showers today; rain and cooler tonight and tomorrow with fresh to strong winds.

WISCONSIN: Windy, warm today with scattered showers in extreme north; rain and cooler tomorrow.

IOWA: Windy and warm today; thundershowers tonight; rain and cooler tomorrow.

Place of observation. State of weather. April 8, 7:30 p. m. Central war time.	Highest last 24 hours.	Lowest last 24 hours.	Precip. last 24 hrs.
Washington states—			
Carbondale, cloudy	73	M.	...
Chicago, cloudy	74	48	...
Cincinnati, clear	71	37	...
Cleveland, clear	70	44	...
Columbus, clear	70	38	...
Detroit, cloudy	70	49	...
Escanaba, cloudy	47	35	Trace
Grand Rapids, cloudy	70	46	...
Green Bay, cloudy	70	38	...
Indianapolis, cloudy	71	43	...
Louisville, clear	73	42	...
Madison, cloudy	71	45	...
Marquette, cloudy	50	33	...
Memphis, cloudy	74	46	...
Milwaukee, cloudy	73	46	...
Nashville, cloudy	71	43	...
Sault St. Marie, cloudy	55	31	...
Traverse City, cloudy	73	36	...
West central states—			
Bismarck, cloudy	73	33	...
Des Moines, cloudy	71	48	...
Dubuque, cloudy	74	49	...
Duluth, cloudy	60	33	...
Kansas City, cloudy	72	54	...
Little Rock, cloudy	71	51	...
Minneapolis, cloudy	69	40	...
Oklahoma City, cloudy	71	50	...
Omaha, cloudy	73	42	...
Rapid City, cloudy	74	39	...
St. Louis, cloudy	75	52	...
Sioux City, cloudy	74	33	...
Wichita, cloudy	69	48	...
Williston, cloudy	60	33	Trace
Eastern states—			
Atlanta, cloudy	72	45	...
Boston, cloudy	70	44	...
Buffalo, clear	68	36	...
Eastport, clear	50	39	...
New York, clear	67	40	...
Philadelphia, clear	72	46	...
Pittsburgh, clear	73	43	...
Washington, cloudy	71	43	...
Gulf states—			
Abilene, cloudy	79	50	...
Amarillo, cloudy	83	43	...
Brownsville, clear	82	68	...
El Paso, cloudy	82	56	...
Fort Worth, cloudy	72	53	...
Galveston, cloudy	74	59	...
Jacksonville, cloudy	71	54	...
Miami, cloudy	76	62	.35
New Orleans, cloudy	72	56	...
San Antonio, cloudy	79	48	...
Tampa, cloudy	84	61	...
Mountain states—			
Albuquerque, cloudy	76	42	...
Boise, cloudy	52	38	Trace
Cheyenne, cloudy	66	35	...
Denver, cloudy	72	44	...
Havre, cloudy	55	33	.15
Helena, cloudy	57	42	Trace
Phoenix, cloudy	90	59	...
Pueblo, cloudy	76	39	Trace
Salt Lake City, cloudy	65	52	...
Pacific states—			
Fresno, cloudy	80	53	.10
Los Angeles, cloudy	72	44	...
Portland, cloudy	55	39	.09
San Diego, cloudy	70	47	...
San Francisco, cloudy	52	47	.32
Seattle, cloudy	50	35	.18
Spokane, cloudy	45	35	.39
Yuma, missing	M	53	...

M—Missing.

Army Explosives Dump at Stockholm Blows Up

New York, April 8 (AP)—A Swedish army high explosives dump in a cave outside Stockholm blew up today, the Stockholm radio said tonight in a broadcast recorded by the FCC.

TEMPERATURES IN 70s; CROWDS IN PARKS, WOODS

(Pictures on back page)

Temperatures in the 70s and balmy breezes yesterday filled the parks and forest preserves with visitors and brought out the ultimate in signs of spring—balloon venders, tintype photographers, and waffle wagons.

As early as 7 a. m. fishermen lined the rocks along the lake front, bicycle riders were out in force, bridle paths were in use, and picknickers were on their way to forest areas. By 3 p. m. the mercury had risen to 73 degrees.

Today will be equally warm with the addition of occasional showers to make it a typical April day, Weatherman H. L. Jacobson said.

SHIRLEY TEMPLE IS ENGAGED, HER PARENTS REVEAL

Engagement of Shirley Temple, 16 year old movie star, and Sgt. John George Agar, 24, formerly of Lake Forest, now stationed at March Field, Cal., with an army air force unit, was announced yesterday in Hollywood by the star's parents.

Agar is the son of the late John Agar, who formerly operated the Agar Packing company in Chicago, and Mrs. Lillian Agar, who now lives at 613 Arden dr., Beverly Hills. He attended Lake Forest academy, where he played basketball and baseball, and later the Pawling School for Boys in Dutchess county, N. Y.

FIRE DAMAGES ENGRAVING PLANT

Fire caused damage estimated at $5,000 yesterday to third floor quarters of the De Luxe Engraving company at 1565 Milwaukee av.

10 DAY SERVICE
guaranteed
WATCH REPAIRING
Specialists in Fine Watches
BIRKS
DIAMONDS and WATCHES
701 Field Annex
25 East Washington St.

PAN AMERICAN FLIES TO

AFRICA
ALASKA
ARGENTINA
AZORES
BAHAMAS
BERMUDA
BOLIVIA
BRAZIL
BRITISH GUIANA
BRITISH ISLES
CANADA
CANAL ZONE
CENTRAL AMERICA
CHILE
COLOMBIA
ECUADOR
FRENCH GUIANA
HAWAII
MEXICO
NEWFOUNDLAND
PARAGUAY
PERU
PORTUGAL
SURINAM
URUGUAY
VENEZUELA
WEST INDIES

● If you are an essential traveler and need to fly today to any point listed above, please consult your Travel Agent or your local Pan American office. They will be glad to give you schedules, rates, and up-to-the-minute information about the Flying Clippers.

Passenger reservations in Chicago—Franklin 4210

For Clipper Express shipments, call Railway Express Agency, Inc.

PAN AMERICAN WORLD AIRWAYS
The System of the Flying Clipper
—pioneers of air service to 68 foreign lands

BUY WAR BONDS AND STAMPS

TABLE PADS
to keep your table from scratching or marring!

• Asbestos—heat resisting
• Washable white top
• Liquidproof
• Green cloth back
• Made to measure to fit any shape table

$2.95
Any size up to 18' by 60".

Phone or write and a representative will call at your home for measurements. No charge for this service within 20-mile radius.

OTHER PADS, Including the New, Beautiful De Luxe Woodgrains—
$6.95 to $13.95

EMPIRE
Table Pad Corp.
223 W. Jackson
WABash 6630
Sunday and Evenings, Phone State 1100

What's the Name?

It's a kind of light carriage, having two seats in a box mounted on side bars, four wheels, and sometimes a fringed top. The name is . . . *see below*—①

It's a musical instrument whose range is from BB flat to A flat in the treble. Known as *Fagotto* in Italian because it resembles a bundle of faggots. The name is . . . *see below*—②

It's a light, superbly smooth whiskey, whose full-bodied flavor makes delicious highballs, Manhattans, Old-fashioneds. Many people think it's the finest whiskey they ever tasted.

the name is

KINSEY
the unhurried
WHISKEY
Blended with "know-how" since 1892

Blended Whiskey • 86.8 Proof
65% Grain Neutral Spirits
Kinsey Distilling Corp., Linfield, Pa.

① The name is *Surrey*
② The name is *Bassoon*

VETERANS ADMINISTRATION
WASHINGTON 25, D.C.
OFFICE OF THE ADMINISTRATOR OF VETERANS AFFAIRS

TO: THE POLICYHOLDERS OF GOVERNMENT INSURANCE

Persons who actively served in the armed forces since October 8, 1940 have had the opportunity of applying for National Service Life Insurance. Those who bought this insurance made a wise purchase. National Service Life Insurance is low cost insurance because the Government bears all losses due to the extra hazard of military and naval service and in addition, pays all the expenses of administration.

When a person leaves this world he cannot take anything material with him but he can leave behind something of value to his loved ones. I know of no better way of protecting against their want than by means of adequate life insurance.

The insurance made available to you in the service was term insurance convertible without physical examination. It is a valuable asset which cannot be replaced. Continue to carry it. If you have let it lapse, reinstate it. When you are in a position to plan a long range insurance program convert your insurance to a permanent form.

The American Life Convention, The Life Insurance Association of America and The National Association of Life Underwriters, which represent the great majority of the life insurance business, have all gone on record as indicating a desire to cooperate wholeheartedly with the Veterans Administration in protecting the interests of service persons.

I welcome this cooperation and believe it will be a force for the accomplishment of great good. Accordingly, I urge that you continue your Government insurance in force and I join with these life insurance organizations in urging you not to exchange your Government insurance. Other insurance should supplement rather than replace Government insurance for veterans.

FRANK T. HINES,
Administrator of Veterans Affairs.

A MESSAGE OF IMPORTANCE TO VETERANS* AND THEIR FAMILIES

* Even now, service men and women are being discharged at the rate of 70,000 a month.

First steps to take when discharged

DISCHARGE from Service in no way affects your government insurance, except that premiums can no longer be deducted from your Service pay, and you must now pay them direct.

Ordinarily, the premium for the month of discharge is deducted from your final pay settlement. Make a note of the date when the next premium is due (see your Form 53) and remember you must pay it within 31 days of that date.

Make your check or money order payable to the Treasurer of the United States and mail it to the Collections Subdivision, Veterans' Administration, Washington, D. C. Pay the premiums even though a premium notice does not reach you. It is most important to give your full name, birth date, present address, policy number, and your Service serial number.

THE FINANCIAL HEALTH of America as a whole depends upon the financial health of every individual.

Recognizing this, America's life insurance companies take this opportunity to cooperate with the Veterans' Administration in the conservation of life insurance issued to millions of individuals under the National Service Life Insurance Act.

As part of their educational program in the interests of all owners of life insurance, they wish to draw the attention of every man and woman in the armed forces, and their families, to the above letter of General Hines.

* * *

In cooperation with the Government, the life insurance companies are advising their field forces and branch office personnel on the rights of veterans in regard to their National Service Life Insurance.

Representatives of life insurance in the field will cooperate with various local veterans' organizations to provide a consultation service for veterans and veterans' organizations and to distribute the Veteran Bureau's official booklet, "Continuance of National Service Life Insurance."

The life insurance companies and their agents again welcome an opportunity to be of public service.

Life Insurance Companies in America
60 E. 42nd St., New York 17, N. Y.

Life Insurance Companies in America
and their agents

TODAY'S RADIO BROADCASTS

CHICAGO FREQUENCIES

W-G-N—720	WCFL—1000	WGES—1390
WIND—560	WMBI—1110	WHFC—1450
WILL—580	WJJD—1160	FM—
WMAQ—670	WJOB—1230	WGNB—45.9
WRBM—780	WEDC—1340	WBBM—46.7
WAIT—820	WSBC—1340	WDLM—47.5
WENR—890	WCRW—1340	WBEZ—45.5
WLS—890	WMRO—1380	WWZR—45.1
WAAF—950		

[M] Indicates MBS, [N] NBC, [C] CBS, and [B] Blue network.

MORNING

5:30—W-G-N—The Farm hour.
WMAQ—Prayer; news; Early Bird.
WBBM—Treasury Star Parade.
WLS—Smile-a-While show.
WIND—News; America Goes to Work.
WJJD—Breakfast Frolic to 7 a. m.

5:45—WBBM—Farm and Factory hour.

6 —WBBM—Paul Gibson program.
WMAQ—Ed Allen, news reports.
WCFL—Come on, Get up!
WLS—Farm news, George Menard.
WIND—News; Yawn Patrol.

6:15—WMAQ—Town and Farm program.
WLS—Jennie Lou and Her Buddies.

6:30—WLS—Checkerboard Fun Fest.
WIND—Back to the Bible.
WAAF—Farm Folks' hour.

6:45—W-G-N—Morning news.
WMAQ—Alex Dreier, news reports.
WLS—Gil Hix, news reports.

6:55—WBBM—First Edition.

7 —W-G-N—Record Reveille.
WBBM—News of the World [C].
WCFL—Martin Agronsky, news [B].
WMAQ—The Suburban hour.
WLS—Morning Devotions, Dr. Holland.
WJJD—Karl and Harty, music.
WIND—News program to 8 a. m.
WAIT—Newsreel, Hal Totten.

7:15—W-G-N—News bulletins.
WBBM—News reports.
WCFL—Halloween Martin.
WLS—One-Two-Three Time.
WJJD—Wake up Time.

7:20—W-G-N—Record Reveille to 8 a. m.

7:30—WBBM—The Wishing Well.
WLS—Chuck Acree program.
WJJD—News reports.
WSBC—Viennese Morning Melodies.

7:45—WBBM—Musical Clock.
WCFL—Moulton Kelsey, news reports.
WLS—Betty Jane and Gloomchasers.
WJJD—Victory Gardener's Diary.

7:55—WMAQ—Clifton Utley, news reports.

8 —W-G-N—Your Morning News.
WCFL—The Breakfast Club [B].
WBBM—Robert F. Hurleigh, news.
WMAQ—Your Neighbor program.
WLS—Good Folks and Hangers.
WIND—News reports; musical program.
WJJD—It Happened in Sports.

8:15—W-G-N—Two Tan Baker, singer.
WBBM—Musical Clock.
WLS—Gil Hix, news reports.
WJJD—Breakfast Jamboree.
WIND—Guy Lombardo records.

8:30—W-G-N—Victor Lindlahr.
WLS—The Breakfast Club [B].
WMAQ—News reports.
WBBM—Paul Gibson program.
WJJD—Wake up Time.
WIND—News reports; Best Sellers.

8:35—WMAQ—Clifton Utley, news reports.

8:45—W-G-N—The Wishing Well.
WMAQ—Your Friend, Bob.
WBBM—John Harrington, news.
WIND—Current news.

—W-G-N—News bulletins.
9 WMAQ—Robert St. John, news [N].
WBBM—Valiant Lady [C].
WLS—My True Story [B].
WCFL—Ladies, Be Smart.
WIND—News; Start the Day Right.
WJJD—Haven of Rest.

9:15—W-G-N—Spots of Music.
WMAQ—Lora Lawton, serial [N].
WBBM—Light of the World [C].
WCFL—Hugh Douglas, commentator.
WIND—Quiz Time.

9:25—WLS—Aunt Jemima show [B].

9:30—W-G-N—Morning musical; news reports.
WMAQ—Happy Felton show [N].
WBBM—Evelyn Winters' Romance [C].
WLS—Gil Hix, news reports.
WCFL—Don Milton, singer [B].
WGES—Swedish program.
WJJD—Show Time.
WIND—News; Bing Crosby records.

9:45—W-G-N—Jane Baker program.
WBBM—Bachelor's Children [C].
WMAQ—Joyce Jordan, M. D. [N].
WLS—One Woman's Opinion [B].
WCFL—Love Notes.
WIND—It Sounds Like This.
WJJD, WBEZ—Bag of Tales.

9:50—WCFL—Roberts at Random.

10 —W-G-N—10 O'clock show.
WMAQ—Road of Life, serial [N].
WBBM—Amanda, serial [C].
WLS—Breakfast in Hollywood [B].
WBEZ—Arthur Gaeth, news [M].
WCFL—World Correspondents.
WSBC—Polish Morning Revue.
WJJD—News reports.
WIND—News reports; musical program.

10:15—W-G-N—Ask Jane Porterfield [M].
WMAQ—Melodies for 3 Keyboards [N].
WBBM—Second Husband, serial [C].
WCFL—Harry Horlick's music.
WJJD—George Carrol, songs.
WIND—To My Darling.
WILL—Moments Musical.
WBEZ—Adventures in Research.

10:30—W-G-N—Take It Easy Time [M].
WMAQ—Music Room [N].
WBBM—Bright Horizon, serial [C].
WLS—Gilbert Martyn, news [B].
WCFL—Don Artiste, pianist.
WIND—News; Dinah Shore records.

10:45—W-G-N—What's Your Idea? [M].
WMAQ—David Harum, serial [N].
WBBM—Aunt Jenny's Stories [C].
WCFL—Jack Berch show [B].
WLS—Gil Hix, news reports.
WIND—Henry Busse records.

10:55—W-G-N—Lanny and Ginger [M].

11 —W-G-N—William Lang, news [M].
WMAQ—Editor's Daughter, serial.
WCFL—News reports.
WBBM—Kate Smith Speaks [C].
WLS—Martha and Helen program.
WIND—News reports; musical program.
WJJD—News reports.

11:15—W-G-N—Songs by Marion Downey [M].
WBBM—Big Sister, serial [C].
WMAQ—Linda's First Love.
WCFL—Rendezvous with Romance.
WIND—Quiz Time.
WJJD—Music Goes 'Round.

11:30—W-G-N—John Holbrook, news reports.
WBBM—Romance of Helen Trent [C].
WMAQ—Musical Milkwagon.
WLS—Live stock, poultry market.
WIND—News reports; Club Encore.
WCFL—Make Believe Danceland.
WJJD—Croonfest.

11:45—W-G-N—Broadcast Rhymesters.
WBBM—Our Gal Sunday [C].
WJJD—Fashions in Music.
WLS—Farm news; markets; weather.

11:55—WLS—Farm You'd Like to Own.

AFTERNOON

12 —W-G-N—The Novelty Shop.
WBBM—Life Can Be Beautiful [C].
WCFL—Baukhage Talking [B].
WMAQ—News reports.
WLS—Dinner Bell Time.
WIND—News; Gratefully Yours.
WAAF—Symphonic hour to 1 p. m.
WJJD—News reports.

12:15—W-G-N—Luncheon with Lopez [M].
WBBM—Ma Perkins, serial [C].
WMAQ—Reveille Roundup.
WCFL—Fashions in Melody.
WJJD—Waltz Time.

12:30—WBBM—Bernardine Flynn, news [C].
WMAQ—Elizabeth Hart Presents.
WLS—Ervin Lewis, news reports.
WCFL—Serenade; Luncheon Date.
WJJD—Loop noonday service.
WIND—News; Dinah Shore records.

12:45—W-G-N—John J. Anthony [M].
WBBM—Young Dr. Malone [C].
WMAQ—Morgan Beatty, news [N].
WLS—Dairy talk; live stock markets.
WIND—Best Sellers.

1 —W-G-N—Cedric Foster, news [M].
WMAQ—Guiding Light, serial [N].
WCFL—John B. Kennedy, news [B].
WBBM—Two on a Clue [C].
WJJD—War Worker's Morale.
WLS—Farming; Uncle Ezra.
WIND—News reports; musical program.
WWZR—The Salon hour.

1:15—W-G-N—Harry Sukman, pianist.
WBBM—Rosemary, serial [C].
WMAQ—Today's Children [N].
WIND—Hasten the Day.
WCFL—Club Time; Beverly Shea.
WLS—School Time program.

1:30—W-G-N—Never Too Old [M].
WMAQ—Woman in White, serial [N].
WBBM—Perry Mason, serial [C].
WCFL, WJJD—News reports.
WIND, WBEZ—Westward Ho.
WLS—News reports.
WAAF—Sports Edition.

1:35—WCFL—Duke Ellington records.

1:45—W-G-N—John Holbrook, news reports.
WMAQ—Hymns of All Churches [N].
WBBM—Tena and Tim [C].
WCFL—Correspondents program [B].
WIND—Freddy Martin records.
WJJD—1160 Club.
WLS—Uncle Ozzie's Household Hints.

2 —W-G-N—The Center Canteen.
WMAQ—A Woman of America [N].
WBBM—Mary Marlin, serial [C].
WLS—Your Home and Mine.
WIND—News; Alvino Rey records.
WCFL—Appointment with Life [B].

2:15—W-G-N—Words and Rhythm.
WMAQ—Ma Perkins, serial [N].
WBBM—News reports.
WJJD—Treasury Salute.
WMBI, WDLM—From a City Tower.

2:30—W-G-N—Ida Bailey Allen.
WMAQ—Pepper Young's Family [N].
WBBM—American School of the Air [C].
WCFL—Ladies, Be Seated [B].
WLS—Songs We Remember.
WIND—News; Kay Kyser records.
WJJD—Soldiers of Production.

2:45—WMAQ—The Right to Happiness [N].
WLS—Ervin Lewis, news reports.
WIND—Sing Along Club [C].

3 —W-G-N—News reports; Melody Memos.
WMAQ—Backstage Wife [N].
WBBM—House Party [C].
WENR—Views of the News [B].
WIND—News; Henry James records.
WCFL—News reports.

3:15—W-G-N—Songs of Praise.
WMAQ—Stella Dallas, serial [N].
WCFL—Ray Bloch presents.
WENR—Ethel and Albert.
WIND—Quiz Time.

3:25—WBBM—Paul Brenston, news reports.

3:30—W-G-N—George Olsen's orchestra [M].
WMAQ—Lorenzo Jones, serial [N].
WBBM—Meet the Misus.
WENR—Beulah Karney program.
WCFL—Lorraine Hall program.
WJJD—Record Matinee.
WIND—News; Xavier Cugat records.

3:45—W-G-N—The Double Daters.
WMAQ—Young Widder Brown [N].
WBBM—Misus Goes to a Party.
WENR—News reports.
WIND—Danny O'Neil, tenor [C].
WCFL—Light Gossip Club.

4 —W-G-N—News reports; Musical Moods.
WMAQ—When a Girl Marries [N].
WENR—Glamour Manor.
WCFL—Music Lovers' Matinee.
WBBM—Paul Gibson program.
WIND—News; Vaughn Monroe records.
WJJD—News reports.

4:15—W-G-N—Case Cugat.
WMAQ—Portia Faces Life [N].
WJJD—1160 Club.
WILL—Science on the Air.
WIND—Kings Men records.

4:30—W-G-N—The Music Mart.
WMAQ—Just Plain Bill, serial [N].
WBBM—News; Robert Hurleigh, news.
WIND—News; Tommy Dorsey records.
WENR—Malcolm Claire, stories.

4:45—WENR—Hop Harrigan, serial.
WMAQ—Front Page Farrell [N].
WBBM—Gold Coast Rhythm.
WJJD—Interlude.

4:55—WCFL—War Commentary.

5 —W-G-N—News bulletins.
WGNB—News; Time to Relax.
WENR—Terry and the Pirates [B].
WMAQ—Moulton Kelsey, news reports.
WBBM—News reports.
WCFL—News; Serenade program.
WJJD—Treasury Salute.
WIND—News reports; musical program.

5:05—WMAQ—Cloyd Head, news reports.

5:15—W-G-N—Superman, serial [M].
WMAQ—Art Van Damme quartet.
WJJD—News reports.
WBBM—Jimmy Carroll Sings.
WENR—Dick Tracy, serial [B].
WIND—Best Sellers.
WCFL—Swing band records.

5:30—W-G-N—Tennessee Jed.
WGNB—American Home hour.
WENR—Jack Armstrong serial [B].
WBBM—John Harrington, news reports.
WMAQ—The Vagabonds quartet.
WCFL—Hit Tunes.
WIND—Double Feature.
WJJD—Dreamer Fan Club.
WAAF—Hollywood Merry-Go-Round.
WWZR—High Jinks in Tempo.

5:45—W-G-N—Tom Mix, serial [M].
WMAQ—Hob Jackson, news reports.
WBBM—The World Today [C].
WENR—Capt. Midnight, serial [B].
WCFL—Harry James records.
WIND—Musical Motorcade.
WJJD—G. I. Hit Parade.
WAIT—Stella White.

5:55—WBBM—Bob Trout, news reports [C].

EVENING

6 —W-G-N—Preston Bradley.
WGNB—Fellen Lewis Jr., news [M].
WMAQ—Jim Blade and His Music.
WBBM—Robert F. Hurleigh, news.
WLS—Ervin Lewis, news reports.
WCFL—News reports.
WIND—News; sport news; musical program.
WWZR—The Masters' Album.
WJJD—Army Picks the Tunes.

6:05—WBBM—Everett Holles, news.

6:15—W-G-N—Telephone Quiz.
WGNB—Dinner Music.
WMAQ—News of the World [N].
WLS—World Neighbors.
WBBM—Hedda Hopper program [C].
WCFL—Raymond Gram Swing [B].
WIND—Spice of Life; news.
WJJD—Pan-Americana.

6:30—W-G-N—John Holbrook, news reports.
WLS—The Lone Ranger [B].
WBBM—Melody Lane.
WMAQ—Supper Interlude.
WCFL—Catch Carter's Column.
WIND—Cub news.
WJJD—Dave Minor.
WCRW—Dinner Music.

6:45—W-G-N—The Lion's Roar.
WGNB—Your Request program.
WMAQ—H. V. Kaltenborn, news [N].
WCFL—Don Artiste, pianist.
WJJD—Ranch House.
WIND—Chicago Reporter.

7 —W-G-N—Cecil Brown, news reports [M].
WGNB—News; Operetta music.
WMAQ—Cavalcade of America [N].
WBBM—Vox Pop, interviews [C].
WLS—News and Ted Malone [B].
WCFL—News reports.
WIND—News; Sing, Sailor, Sing.
WWZR—Dinner music.

7:15—W-G-N—Mutual Presents Massey [M].
WLS—Lum and Abner [B].
WCFL—Bing Crosby records.

7:30—W-G-N—Sherlock Holmes [M].
WGNB—Northwestern Reviewing Stand.
WMAQ—Helen Jepson, soprano [N].
WBBM—Burns and Allen [C].
WLS—Blind Date [B].
WCFL—Dr. Schacher, commentator.
WIND—Capt. Michael Fielding.

7:45—WCFL—Stories; Let's Dance.
WIND—Time to Remember.

7:55—WBBM—Bill Henry, news [C].

8 —W-G-N—Gabriel Heatter, news [M].
WGNB—News reports; Symphony.
WMAQ—Marion Anderson, soprano [N].
WBBM—Radio Theater [C].
WENR—Mood and the Melody [B].
WCFL—News reports.
WIND—News; Ted Weems' orchestra.

8:15—W-G-N—Bob Donnelly, news.
WCFL—Nikki Kaye.
WJJD—Eddie Cantor, talk.

8:30—W-G-N—The Human Adventure.
WMAQ—Information, Please [N].
WENR—Spotlight; Ted Straeter's [B].
WCFL—Labor Flashes.
WIND—News; Musically Speaking.

8:45—WCFL—Any Bonds Tonight?
WIND—News analysis.

8:55—WENR—Story Teller, M. Mueller [B].

9 —W-G-N—Anita Ellis Sings [M].
WGNB—News; Keyboard Novelties.
WMAQ—Contented program [N].
WBBM—Screen Guild Players [C].
WENR—Guy Lombardo [B].
WCFL—News reports.
WIND—News; Sport news.

9:15—W-G-N—War Loan Drive [M].
WGNB—Artist recital.
WCFL—School Days.
WIND—Hans Muenzer's orchestra.

9:30—W-G-N—Bulldog Drummond.
WMAQ—Dr. I. Q. [N].
WBBM—Thanks to the Yanks [C].
WENR—Peace Forum [B].
WCFL—London Calling.
WIND—News reports; Musical program.
WWZR—Composer's hour.

9:45—WGNB—Musical Memory Quiz.
WCFL—Louie and His Gang.
WIND—Glen Gray records.

10 —W-G-N—Songs You Remember.
WGNB—News reports; Symphony.
WMAQ—Supper Club [N].
WBBM—Jack Kirkwood show [C].
WCFL—Moulton Kelsey, news reports.
WENR—Paul Harvey, news reports.
WIND—News; Symphonic hour.

10:15—W-G-N—Chicago at Night.
WCFL—Richard Harkness, news [N].
WMAQ—Kieve Kirby, news reports.
WBBM—So the Story Goes.
WENR—Herbie Mintz program.
WEDC—Sweet and Swing.

10:30—W-G-N—News bulletins.
WMAQ—Just for Fun.
WBBM—Eugene Read, news reports.
WCFL—Music Lovers' hour.
WENR—Ulmer Turner, news reports.
WHFC—Irish program.
WGES—All-Slavic program.

10:45—W-G-N—Fulton Lewis Jr., news.
WMAQ—Moods in Melody.
WBBM—Serenade program.
WENR—Rhythm at Random.

11 —W-G-N—News reports.
WMAQ, WBBM—News reports.
WENR—The Last Word.
WIND—News; Earl Hines' orchestra.

11:05—W-G-N—Chicago Fighters in the News.
WBBM—Thinking Machine.

11:10—W-G-N—Musical Notes.

11:15—W-G-N—War Quiz.
WMAQ—Sam Raiter, sports; music.
WENR—Sunny Side of the Street.

11:30—W-G-N—Lew Diamond's orchestra [M].
WBBM—Ted Weems' orchestra [C].
WMAQ—Author's Playhouse.
WCFL—Hans Muenser's orchestra.
WENR—Swinging on Golden Gate.
WIND—News; Alvino Rey records.

11:45—W-G-N—Allan Kane's orchestra [M].
WBBM—Ansel Hill's orchestra [C].
WCFL—News reports.

11:55—W-G-N—News bulletins.
WENR—Red Cross in Action.

12 —W-G-N—Musical program to 1 a. m.
WMAQ—News; Musical Highlights.
WBBM—Press news [C].
WENR—News reports.
WIND—News; Night Watch to 5:30 a.m.

12:05—WBBM—Cancer Society Show.

12:15—WENR—It's Murder.
WBBM—Pacific war report [C].

12:30—WENR—Swinging with the Stars.
WBBM—John Herrick's orchestra [C].

12:55—WMAQ—News and prayer.
WENR—News reports.

1:00—W-G-N—News reports.
WBBM—Dance music.

ON SHORT WAVES

MORNING

8:31—WMAQ	8:30—WMAQ	10:00—WBEZ
6:45—W-G-N	8:45—WBBM	10:30—WLS
7:00—WBBM	9:00—W-G-N	11:00—W-G-N
7:15—W-G-N	9:15—WCFL	11:00—WIND
7:55—WMAQ	9:40—W-G-N	11:30—W-G-N
8:00—W-G-N	10:00—WCFL	11:30—WIND

AFTERNOON

12:00—WMAQ	1:30—WCFL	4:00—W-G-N
12:00—WCFL	1:45—W-G-N	4:30—WBBM
12:30—WLS	2:45—WLS	5:00—W-G-N
12:45—WMAQ	3:00—W-G-N	5:00—WGNB
1:00—W-G-N	3:00—WENR	5:45—WMAQ

EVENING

6:00—WGNB	8:00—WGNB	11:00—W-G-N
6:15—WMAQ	8:15—W-G-N	11:00—WBBM
6:30—W-G-N	9:00—WGNB	11:55—W-G-N
7:00—W-G-N	10:00—WGNB	12:55—WENR
7:00—WGNB	10:20—W-G-N	12:55—WMAQ
8:00—W-G-N	10:45—W-G-N	1:00—W-G-N

News Broadcasts

LONDON

The North American service of the BBC from London includes the following programs today. The frequencies (in megacycles) employed after 4:15 p. m. are: 11.93, 9.58, 9.52, 6.11, 7.26, 9.51. 4:30 p. m.—Front Line Family; 4:45 p. m.—News; 6:30 p. m.—Radio Newsreel; 8:10 p. m.—Tomorrow's London Papers; 11:15 p. m.—Topical Survey; 11:30 p. m.—News reports.

FREE LESSON

HIGH SCHOOL

Send the coupon below for a free trial lesson. See how easy it is to learn by our simplified home study method. Thousands have become High School Graduates this easy way! NO CLASSES, NO TIME WASTED going to and from school. Write for free lesson and 40-page descriptive booklet Tr. 33.

DIPLOMA AWARDED

AMERICAN SCHOOL

7 S. Dearborn St., Chicago 3. Sta. 2314

Name.....

Address.....

BELIEVE GUZIK MAY BE KEY TO GAMBLING WAR

Police Watch for Move by Capone Heir

BY JAMES DOHERTY

Problem No. 1 in the investigation of the murder of William Tarsch, 24th ward gambling czar, was said not to be who is killing whom and why, but, to which side Jack Guzik will swing. Police and crime commission officials were sure Tarsch, who was slain with a shotgun Saturday morning as he left a gambling game at 3712 W. Roosevelt rd., was just another victim of a gambling war. First Assistant State's Atty. Wilbert F. Crowley thought there might have been a black market motive.

If a gambling war is in progress in Chicago it was considered reasonable that Guzik, who inherited the gambling overlordship of Al Capone and Frank Nitti, is one of those higher up. Capt. Tom Alcock of the Fillmore st. station, in whose district Tarsch and Bennie Zuckerman, his 24th ward predecessor, were slain, said he hadn't seen anything of Guzik, once a panderer known as Greasy Thumb.

Guzik Not Seen Recently

Virgil W. Peterson, operating director of the Chicago Crime commission, said his men hadn't picked up Guzik's trail of late, altho they did find many reasonably large gambling resorts open recently in various parts of the city.

West side police said that what admittedly may be a gambling war is not a war such as the Capone gangsters used to wage. This one is by gamblers without political pull against gamblers with political pull, detectives said, explaining "Those who can't go try to muscle in on those who can go," and by "go" was meant to operate a gambling parlor.

Seeks Link to Other Deaths

Peterson thought there was a connection between the slaying of Zuckerman and Tarsch and the murders of Onofrio Vitale, Vincenzo [James] De Angelo, and Thomas Oneglia, who had a gambling headquarters on La Salle st., near Grand av. North side police, however, weren't blaming the Zuckerman-Tarsch followers for this triple execution.

Out in the Fillmore district police and precinct captains declared that Arthur X. Elrod, Democratic committeeman of the 24th ward, which goes Democratic by a 25 to 1 vote, had lost control and couldn't be held responsible for the many 'sneak' gambling dives that recently had opened.

Games "Doing All Right"

While the dice games reported by crime commission aids as operating in many parts of the city were said to be "doing all right" for Democratic campaign contributors, some were said to be dissatisfied. Elrod couldn't placate his west side followers, police believed.

On the north side a new, for Chicago, gambling game made its appearance—chemin de fer. It is a card game on the order of blackjack and it pays the house 5 per cent of all bets. In some night clubs the 5 per cent ran into big money, according to reports.

And as to Guzik—if he was interested in any of the five murders, there was nothing being done about it, it was admitted.

Listener's Choice

SPECIAL EVENTS

12:30 p. m.—WMAQ—Elizabeth Hart presents Morris Frank, Seeing Eye founder, and Mrs. Albert F. Madlener Jr.

9:15—W-G-N—Labor Management War Loan Drive Speakers: William Green, AFL; David MacDonald, CIO, and Larry Gubb, Philco corporation.

9:30—WENR—Peace Forum: Sumner Welles, Prof. Quincy Wright, Dr. Percy Corbett, and Sen. Ball [R., Minn.].

VARIETY, COMEDY, AND DRAMA

7:00 p. m.—WBBM—Vox Pop from McCloskey General hospital.

7:00—WMAQ—Cavalcade of America: Chester Morris in "Robinson Crusoe."

7:30 — W-G-N — Sherlock Holmes: "The Curious Affair of the Viennese Strangler."

7:30—WLS—Blind Date, with Arlene Francis.

7:30—WBBM—George Burns and Gracie Allen comedy show.

8:00 — WBBM — Radio Theater: Charles Laughton and Ella Raines in "The Suspect."

8:30 — W-G-N — The Human Adventure: "Heart Disease."

8:30—WMAQ—Information Please. Guests: Glenway Wescott and Ronald Colmes Festte.

9:00—WBBM—Screen Guild: William Bendix in "Abroad with Two Yanks."

9:30—W-G-N—Bulldog Drummond presents "Torrent of Death."

MUSIC

Noon—WAAF—Symphonic hour: Beethoven's "Fidelio" overture.

3:45 p. m.—W-G-N—The Double Daters, instrumentalists, make their radio bow.

4:00—WCFL—Music Lovers' Matinee: Ketelby's "On the Promenade."

5:15—WMAQ—Art Van Damme quartet.

6:30—WBBM—Melody Lane. Guest: Barbara Luddy.

7:30—WMAQ—Helen Jepson, with Howard Barlow's orchestra

8:00—WGNB—Symphony hour: Sibelius' Concerto in D Minor.

8:00—WMAQ—Great Artists: Marian Anderson sings two Negro spirituals.

9:00—W-G-N—Anita Ellis sings.

9:00—WENR—Guy Lombardo's orchestra.

10:05 — WIND — Symphonic hour: Ravel's Quartet in F Major.

10:30—WCFL—Music Lovers' hour: Nicolai's "Merry Wives of Windsor."

John E. Warner Says:

I CAN PICK

THE LOSER

Despite many alleged infallible systems, nobody can consistently pick the winner. The loser, in many ways, is the man who allows himself to go around with dull, dingy hair and a coat collar laden with loose dandruff scales.

A healthy looking, well groomed head of hair is a real asset to any man on all business or social occasions.

For many years a growing and satisfied clientele of both men and women in all walks of life have brought their hair problems to us.

A consultation, made without charge or obligation, will tell you whether or not we can help you.

No advance fees, no required courses of treatment. You pay only a moderate fee for such treatments as you may elect to take.

HOURS: 11 A. M. to 9 P. M.
SATURDAY, to 6 P. M.

John E. Warner and Associates

Hair & Scalp Specialists

SUITE 1320-24 NORTH AMERICAN BLDG., 36 SOUTH STATE ST.
PHONE CENTRAL 1451

Boston-Hartford-Philadelphia-Pittsburgh
Detroit-Chicago-Los Angeles

HAROLD TEEN
THIS IS GHASTLY—TH' JUDGING FOR TH' BEAUTY CONTEST IS ABOUT TO BEGIN—AND—
—NO SIGN OF RITA?
GAD! I EVEN BOUGHT HER A NEW GOWN—AN' STUFF!
HOLD TIGHT, SHAD! TH' JUDGES WILL WAIT 5 MINUTES, I'LL WAGER!
UNFORTUNATELY—ONE CONTESTANT IS LATE—WE MUST PROCEED WITHOUT HER—
AS-YOU WUZ SAYIN' CHUM?
SMITTY
IT'S SWELL LYING HERE ON DECK IN THE SUNSHINE!
GOSH! LOOK AT THAT BIG WAVE COMING!
IT SURE SPILLS EVERYTHING!
YOU SAID IT! THROW ME A ROPE!!

VARIETY SHOW TO BE AIRED IN VET HOSPITALS

Program Scheduled to Open Today

BY LARRY WOLTERS

A musical variety show, featuring the Art Van Damme quartet and Songstress Jeanne MacKenna, is to be broadcast regularly from Gardiner General, Vaughan General, and the Great Lakes Naval Training center hospitals on Mondays, Wednesdays, and Fridays, successively, starting today. The shows will be broadcast before convalescent service men over WMAQ at 5:15 p. m. A guest star will appear on each program.

Plans call for the inclusion of Mayo General hospital in Galesburg and Percy Jones General hospital in Battle Creek, Mich., in this radio circuit later.

The Detroit Symphony orchestra concert, aired over W-G-N Saturday, was broadcast from Percy Jones hospital.

Vaughan hospital is arranging a weekly program of its own to be aired from its post theater over WLS. The program will be built around a 22 piece orchestra, featuring both concert and swing music, under the direction of Warrant Officer Max Sittenfeld. Sgt. Buddy Clark, who sang on the Hit Parade in the pre-Sinatra era, will be the vocalist, and Pvt. Henri Rose, the piano vocalist. A service man, returned from overseas, will be interviewed on each broadcast. First program is scheduled for 1:45 next Friday.

Frances Langford, Bob Hope's songstress, and Spike Jones and his City Slickers will replace Charlie McCarthy and company for the summer. Hope will go overseas again in June, possibly to Berlin, or India.

W-G-N is introducing a novel musical combination in a new series of broadcasts at 3:45 p. m. today. The musicians call the program the Double Daters. They are Lola Hill, pianist; Stanley Ogle, guitarist; Marie Renaldo, accordionist, and Russell Gehrt, string bass player. They all sing, too.

The Western Society of Engineers, meeting tonight at 205 Wacker dr., will hear a discussion on post-war broadcasting and television by Stephen W. Pozgay of the electronics department of the General Electric company.

Kathleen Norris, the novelist who has written about 80 books in association with her husband, Charles G. Norris, has turned to radio serial writing at 64. She is doing the scripts for "Bright Horizon" in her home at Palo Alto, Cal. She gets $750 a week [according to the Associated Press] and will be advanced to $1,000 if her scripts turn out well.

RADIO ACTRESS LOSES BRACELET

A silver identification bracelet was lost Saturday night while she was walking from the loop to Medinah temple, Miss Kondra Gair, a member of the cast of the W-G-N-Mutual Chicago Theater of the Air, reported yesterday.

Chicagoans Should Have 11 Per Cent of Fuel Oil

Householders in the Chicago area should not have burned more than 89 per cent of their total yearly allotment up to today, the weekly fuel oil index released yesterday by the office of price administration showed.

$3,400,000 TAXES PAID BY 90,000 IN FIRST WEEK

On the basis of real estate taxes already paid, County Treasurer Schlaeger predicted yesterday that delinquent 1944 taxes will set a new low figure.

In 5½ days last week, $3,400,000 was paid, 70 per cent of the payments being made for two instalments. Approximately 50,000 tax bills were paid thru the mail as against 40,000 tax payers who appeared in person. Schlaeger said payments by mail will facilitate the work of his office and help to prevent crowding as the May 1 penalty date draws near.

THIS WEEK SPECIAL

Machine or Machineless

PERMANENT WAVE

$4.85

Including Shampoo and Set

This exceptionally fine permanent creates gorgeous waves with lovely soft ringlets. Easy to care for and can be combed into place with a damp cloth.

Cold Wave $10

No Appointment Necessary

Madame Love
French Hairdresser

31 East Madison St.

The ORIGINAL & ONLY Madame Love Shop
Ground Floor DEArborn 6294-95

[ADVERTISEMENT]

Ulcer Stomach Pains

GAS, INDIGESTION, BURNING
Due to Excess Stomach Acid

Don't neglect burning stomach or ulcer pains due to excess acid. Get a 25c box of UDGA Tablets from your druggist and make simple, easy, quick home trial. Over 200 million sold. Highly recommended for relieving gas pains, heartburn, indigestion, sour or upset stomach and other hyperacid symptoms. 15-minute trial convinces or DOUBLE YOUR MONEY BACK.

Buy More War Bonds

Cities Service reports on INCREASED SERVICE to the Nation in 1944

CITIES SERVICE COMPANY and its subsidiaries sold 337 million dollars worth of goods and services last year, 63 million more than in 1943. Behind this is a story of *increased service* to the Nation.

Since Pearl Harbor, Cities Service has invested more than 110 million dollars of its own money in facilities now devoted to the production of war materials. As far as is known, that is more than any other oil company has spent for this purpose in the same period.

When peace returns, these same ultra-modern plants will continue to serve the Nation with the finest in petroleum and natural gas products.

HIGHLIGHTS of SERVICE in 1944

58% INCREASE in refinery runs

In 1943—Cities Service refineries processed 33.6 million barrels of crude oil.
In 1944—53 million barrels were run. Today the new Tutwiler Refinery at Lake Charles, La., alone processes more than 80 thousand barrels daily.

48% INCREASE in oil sales

In 1943—petroleum subsidiaries sold 45 million barrels of refined products.
In 1944—oil product sales totaled 66.7 million barrels.

13% INCREASE in natural and manufactured gas sales

In 1943—natural and manufactured gas sales were 213 billion cubic feet.* Customers served at the year-end numbered 551,046.
In 1944—sales were 240 billion cubic feet. Customers served on December 31st were 569,777.
The new pipeline from the Hugoton gas fields is currently delivering in excess of 200 million cubic feet daily to Kansas City, Wichita and other war industry areas.

7% INCREASE in kilowatt hour sales

In 1943—sale of electric energy was 2.7 billion kilowatt hours.* Customers served at the year-end were 404,189.
In 1944—electric energy sales were 2.9 billion kilowatt hours. Customers on December 31st were 411,963.

21 OCEAN-GOING TANKERS (14 government-owned) carried to the war zones 9.4 million barrels of aviation gasolene, fuel oil and other products—58% more than in 1943. They also carried trucks, planes and PT boats as super cargo.

2,869 TANK CARS hauled 11 million barrels 170 million car miles.

5,938 MILES of owned and affiliated pipelines carried 135.2 million barrels of oil, a 10% increase over 1943.

RESEARCH LABORATORIES of Cities Service developed and manufactured Hydrogen Detectors for submarines, Oil Immersion Heaters and Aviation Power Provers for planes, special temperature-resistant lubricants for Signal Corps, radar and aviation equipment, and chemicals from natural gas useful in the war.

*Adjusted to reflect exclusion of utility subsidiaries sold in 1944 or under contract of sale.

This is a partial record of physical achievement in the company's service to the Nation during 1944. To deserve public confidence, two other factors are necessary:

Financial Stability—In the past fourteen years, Cities Service has invested more than 413 million dollars in new construction and acquisitions. Net reduction in consolidated funded debt, notes payable and preferred stock was more than 200 million dollars.

Employee Loyalty—Here in this community are many employees of the Cities Service family. To them the management pays sincere and grateful tribute for their loyalty, skill and perseverance, which made these achievements possible.

CITIES SERVICE COMPANY

Copies of the Annual Report for 1944, from which the above information was taken, may be had by writing CITIES SERVICE COMPANY, *Room 1812, 60 Wall Street, New York 5, New York.*

YES! YOU CAN GET EXTRA RED POINTS!

ROASTS ARE SCARCE THESE DAYS, and much of the meat you get is not so fat. Butter's scarce, too, and you have to count more and more on "drippings" for your cooking. But there are still plenty of ways to fill the fat-salvage can and get precious extra red points! Clip this check list—pin it up in your kitchen—follow its suggestions.

Used fats are urgently needed to help make medicines, explosives, synthetic rubber, soaps—civilian and military—paints, fabrics and other essentials on the battlefield and home front. So won't you save every drop every day?

FISH—you're using more of it these days. Scrape every drop of grease from the pan in which you fry or broil it.

FRIED SAUSAGES—they're plentiful and yield *lots* of grease in the frying pan. (And if you parboil them first, don't forget to save the water and skim off the grease!)

UTILITY MEATS—are good for stews and soups. Skim the grease as they cook. *Chill* them afterwards and scoop off the fat that hardens on top. (Gravies too!)

HOT DOGS—you'll get at least a tablespoon or two of grease from the cooking water. Even a *teaspoon* helps!

FAT SCRAPS—save them all in a bowl in the icebox. Once a week melt them down and add them to the salvage can.

AND BE SURE to keep the can right out where it's handy! Drop by drop, spoonful by spoonful, it will fill up faster than you think. Then rush it to your meat dealer and get those 2 red points and 4 cents for every pound of fat. Start *today!* This message has been approved by WFA and OPA and paid for by Industry.

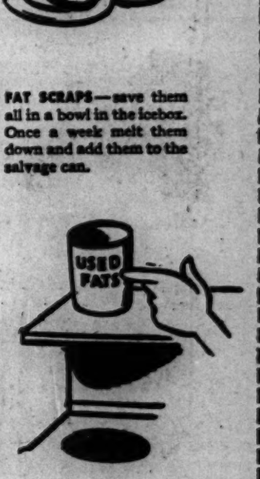

Miss Singleton Leaving Girls' Latin School

BY JUDITH CASS

WHEN the Girls' Latin school opens its doors for the new season next September the school will be under the guidance of a new headmistress. Miss Elizabeth Singleton is retiring after 16 years in that post to join her family in the east. News of Miss Singleton's retirement was received with regret over the week-end by the parents of students enrolled in the school, which during her period of service increased its enrollment and the size of its plant considerably.

The new headmistress, Miss Annie Winsor Allen, will be in Chicago for a few days later this month and will meet Latin school parents at a tea on April 20 in the Fortnightly club. In September she will move here from Boston, Mass., where since 1941 she has headed the French department at the Winsor school, founded by her aunt, Miss Mary Winsor.

Miss Singleton, a well loved figure in academic circles, has been president of the National Association of Principals of Schools for Girls for several years. Her successor, a cum laude graduate of Radcliffe college, also received her M. A. there and studied at the Sorbonne and at the University of Grenoble in France. Previously she was on the staffs of the Baldwin school in Bryn Mawr, Pa., and the Wheeler school in Providence, R. I.

Miss Eloise R. Tremain has resigned as principal of Ferry Hall school, a position she has held since 1918, and Miss Frances Gibson Wallace has been appointed her successor, the school announces. Miss Wallace is an alumna of Vassar college and received her M. A. from Columbia university. She will begin her work in Lake Forest this summer.

Engagement Announced.

Mr. and Mrs. Francis Mitchell Froelicher of the Fountain Valley school, Colorado Springs, yesterday announced the engagement of their daughter, Deborah, to Fisher Howe, son of Mrs. Lawrence Howe of Winnetka, and the late Lawrence Howe.

Mrs. Froelicher is a granddaughter of Mrs. Hans Froelicher and the late Dr. Froelicher, who was acting president of Goucher college, Baltimore, Md. She is a graduate of Bennington college.

Mr. Howe, who is now teaching at the Fountain Valley school, is a grandson of Mrs. Howland Davis of New York. He was graduated from Harvard in 1935. Mr. Howe received a medical discharge from the navy last December after duty in England, the Mediterranean and the Pacific. He held the rank of lieutenant.

Junior League News

Taking into consideration that many of its provisional members already are working in day time volunteer jobs or following careers, the Evanston Junior league has planned several night lectures during its provisional training course, which will open Wednesday. The provisional members will be welcomed into the league at a luncheon today in the Orrington hotel when the new president, Mrs. Edward Cullen, will accept the gavel from Mrs. Harold Yegge, who has guided the league for the last two years.

Members of the outgoing and incoming boards will meet with the provisional members at tea on Wednesday in the league clubrooms. In the next few days they will learn about civic and welfare affairs from a member of experts, including Wilfred Reynolds, director of the Council of Social Agencies of Chicago.

[Continued on page 19, column 4.]

Mother Active in Arden Shore Drive

Miss Jacqueline (left) and Miss Roberta Luckow, whose mother, Mrs. Russell Q. Luckow, is a member of the Chicago committee of the Arden Shore association. The committee is opening its annual spring campaign for money today, so that needy Chicago children and their mothers and grandmothers may have vacations this summer at the camp in Lake Bluff. [TRIBUNE Photo]

White Collar GIRL

BY RUTH MAC KAY

Dictated but Not Read

Lives there a boss who hasn't said
"Those letters MUST go out tonight?"
Then you transcribe and type with speed
To learn that "haste makes waste" is right!

At last they're ready to be signed
And all the rushing's been in vain—
'Cause as you grab your hat and coat . . .
The boss is leaving for his train!

ELSIE MURIEL FARR

Atten-shun!

In reference to the discussion regarding the use of "Attention: Mr. Jones"—many years ago I worked for an employer who had served in World War I. He was opposed to the use of "attention," as it reminded him of his war career. So he requested me to say, "Mr. Jones—please." I've continued this policy and have noticed that many who have received my letters have adopted this form.

To identify myself: I work in the office which has the lace edged star [for a WAVE] in the service flag.

MILDRED E. WILSON

The Value of a Greeting

An article in the column recently reminded me of Mary McIlvaine, who gave me my first temporary job in Chicago. Every morning she sat at her desk and bowed and smiled at each of the 80 girls in her department as they arrived. I often have thought how her neck and facial muscles must have ached by 8:45 and yet how much her effort contributed toward a pleasant day. She gave us courage, something sorely needed by the business girls who were newcomers to Chicago during the depression.

ALTHEA MCCULLEN

Dis and Data

A reader called to say there is another mountain peak named for a woman, Mount Edith Cavell in the Canadian Rockies. Any others? . . . Career girls certainly are studying. The class in advertising sponsored by the advertising women of New York continued to hold a record attendance straight thru Easter and the allurements of spring finery. . . . Also, a Chicago course in grammar and public speaking has a long waiting list. . . . A courteous V-mail letter has arrived from the sergeant who asked to have a valentine box of candy sent to his wife, and somehow this department never can get used to the idea of any one fighting the war thanking *any* of us at home. *We* owe the thanks—and always.

Pretty Soft

If the WCG who would, and could, blush—as mentioned by Charley Anzalone—really did marry the boss' son, she's probably gone from blush to plush. AL OF DORCHESTER AV.

Eavesdropping

Heard on the bus: "I got the most adorable new hat, but I can't tell you what it's like because it's a millinery secret!" STORMY

Jakob Gimpel Discloses Big Pianistic Gift

BY ALBERT GOLDBERG

Jakob Gimpel, a pianist heretofore known here only for his recordings and his incidental contributions to Hollywood sound tracks, made his debut in recital at the Civic theater yesterday afternoon.

There are some inconsistencies and inequalities in Mr. Gimpel's playing, but at its best it brings him within arguable distance of the front rank of pianists. He has tremendous technical facility, and he is most convincing when he discovers music that poses both musical and technical problems simultaneously. This quirk made his performance of the Brahms-Paganini Variations—not content with the sufficiency that most pianists find in the first volume, Mr. Gimpel tirelessly went thru the second as well—the outstanding part of the program.

Nothing in this monumental compilation of difficulties gave the pianist the slightest concern, tho his slower than customary tempo for the glissando octave variation may have indicated a degree of caution. But while indulging in a prodigious display of keyboard prowess, Mr. Gimpel never lost sight of the expressive musical content of the music, and the result was as definitive an interpretation of this test piece as one is likely to encounter even in this day of pianistic abundance.

Earlier the pianist had given Chicago its second hearing of Prokofieff's Seventh Sonata, introduced here by Horowitz last season. It was a brave effort, and the first movement at least was set forth with incisive clarity and lucidity. No doubt Mr. Gimpel thought to render the slow movement a service by minimizing the maudlin sentiment of its main tune, but the effect did not quite come off; nor did the finale, with its irregular seven-eighths rhythm, achieve the expected excitement in spite of the fluency with which it was tossed off.

Arriving at Chopin, Mr. Gimpel played such smaller pieces as the C-sharp minor Mazurka and the F major Etude, opus 10—an encore—beautifully. But the G minor Ballade suffered from an effort to be original, whipped up to a final tempo that not even a pianola could have negotiated successfully, and the A-flat Polonaise likewise got out of hand just enough to destroy its majestic line.

For his final encore Mr. Gimpel out-Horowitzed Horowitz and his "Stars and Stripes" transcription by playing his own Fantasie in modern style on the army air corps song, a flyer into the upper stratum of piano technic which dropped its musical bombs with unerring aim.

A Brahms sonata is not the best vehicle with which to gauge a violinist's capabilities, but it was all the afternoon's schedule permitted hearing of Dorothy Cline's recital at Kimball hall. The sonata was the so-called "Meistersinger," in A major, and while it was cleanly played by the young violinist, greatly aided by Mildred Kaye's competent reading of the piano part, it did not suggest that she has yet acquired much warmth of feeling or true perception of style.

* *

Women of Moose

South side chapter of the Women of the Moose will meet at 8 o'clock tonight in Moose hall, 426 W. 63d st.

ON THE AISLE

By Claudia Cassidy

Maynor's Recital Holds Mezza Voce Magic, Mischievous Mood and Camp Meeting Spirituals

Dorothy Maynor was in love with mezza voce yesterday, and considering how persuasive she made it, so was I. The chubby little Negro's soprano voice has not turned out to be one of the wonders of the world, as we first thought it might be, but it remains one of the world's pleasures. It is the kind of voice you are born with or you don't have, because not even by black magic can you acquire it. Once in a while, as yesterday when she sent Massenet's aria, "Il est doux, il est bon," soaring thru the Civic Opera house, she is a true lyric soprano, with the range, the lustrous radiance and even, now and then, the luscious turn of phrase that makes you think of a Mason or a Muzio.

But that is the Maynor exception, and you can't afford to count on it. Most of the time nowadays she sings in that magic mezza voce, and when it is a gay song mischief brims from her eyes and mouth and spills into the music. If she wants to stem this tide of irrepressible gaiety, she closes her eyes tight, and sings. That was the way her lovely use of mezza voce started yesterday, in the classic style of Handel's aria from "Rodelinda." But the twinkle started with the lacy fretwork of Fauré's "Mandoline." It flirted with mischief for Brahms' "Meine Liebe ist grün," was muted to ecstatic serenity for "Feldeinsamkeit," and bubbled into brilliance in Strauss' "Ständchen."

It is curious that this exquisitely lyrical voice has so little trace of the racial. Marian Anderson's contralto, Roland Hayes' tenor, Paul Robeson's baritone, all mine their rarest riches from native resources. But most of the time Maynor's voice is a bird in her throat, not imprisoned, but living there because that is its home. Some of the time it sings the murmurous song of the muted nightingale, and sometimes, as in Hageman's "Me Company Along," it soars into the wild blue. Only when it droops in placement, or when it turns to spirituals, does Maynor's voice sound like the voice of her people.

So we really had two recitals yesterday. The aftermath of spirituals had camp meeting fervor, and the white person doesn't live who can sing them that way. Songs of the heavenly chariot, songs of death, of the shoes that walk all over God's heaven, of the old time religion—no bird sang them, but a Negro woman, straight from her heart and the sweetness of her spirit. I've heard that kind of singing when a deep south camp meeting reached the shouting stage, but it's next door to unheard of in recital.

All the spirituals were arranged by Ernst Victor Wolff, who was Miss Maynor's magnificent accompanist. Mr. Wolff is a celebrated harpsichordist and pianist, and you may own his record album of songs of the Bach family. He did for Miss Maynor's singing what Emanuel Bay does for Jascha Heifetz' violin.

Curtain Time

"Othello," opening tomorrow night at the Erlanger, wants to remind you that its curtain rises at 8:15 nightly and 2:15 at matinees.

Mrs. Charles Gilkey Heads Stay at Home Y.W.C.A. Convention

Mrs. Charles W. Gilkey has been named chairman for the 'stay-at-home' convention of the Chicago Young Women's Christian association, set for next Saturday in the loop center Y. W. C. A. The Chicago meeting is one of 1,006 local community gatherings to be held simultaneously thruout the nation instead of the national convention, originally scheduled in Grand Rapids, Mich., and canceled in deference to the government's war emergency travel ban. Opinions and suggestions about issues facing the Y. W. C. A. in 1945 will be forwarded to the national board in New York for consideration. The Y. W. C. A.s of Northwestern university and the University of Chicago are to be represented at the Chicago sessions, which will begin at 4 p. m. and continue thru the evening.

Afternoon discussion leaders will be Mrs. Harold C. Coffman, Mrs. Oscar D. Brown, and Miss Dorothy Powell, who will talk on problems of obtaining adequate leadership; Mrs. Jasper King, who will lead the section on Y. W. C. A. work in other countries; Mrs. Lucy Carner, on education within the Y. W. C. A. scope of work, and Mrs. Edgar H. Williams, on financing the program. Following the supper hour, a public affairs section will be led by Mrs. Mitchell Dawson and Mrs. Royal S. Van de Woestyne.

* *

Astronomical Society Will Hold Open House

The Burnham Astronomical society will hold open house for all persons interested in astronomy tomorrow night in the Chicago Academy of Sciences, 2001 N. Clark st., in Lincoln park. Weather permitting, telescopes will be set up outside for the study of the April sky. An amateurs' exhibit of telescopes will be arranged in the academy.

Bridal Bureau Helps Plan for Wedding Day

BY REA SEEGER

Spring brides-to-be are shopping around in pink clouds of wedding plans, since the bridal bureaus are filled with all the newest ideas in fashions. There are fashions for the girl with plenty of time to plan and for those who have perhaps only a single day in which to assemble a trousseau. Even those flushed shoppers trying to make a wedding date in an hour or so are given excellent service in these popular bridal bureaus.

You walk in and park all your worries and problems with a staff of experts who have both enthusiasm and new ideas, ideas hatched expressly for the individual bride and her perplexing problems. Every imaginable solution is assured. Whatever you like best in color, material, or silhouette, plus your pet ideas concerning flowers, perfumes, gifts, and clothes is welcome information, round which a flawless wedding will be planned, either with pageant, pomp, and ceremony or with simple ritual. For, in these helpful haunts of the bride-to-be, entire wedding parties can be planned, from the wedding gown to the tiny frock for the flower girl.

Tho the rest of the trousseau doesn't rate with the glory of the bridal gown and bridesmaids' costumes, the new spring prints, and summer sheers, play clothes, and day time dresses are getting a terrific rush. Smart ensembles of print dress with wool jacket, sleek summer suits of cotton or pastel colored Palm Beach cloth, sunback dresses matched with cover-over boleros, are plentiful, and they're all ideal loot for a late spring or summer trousseau.

[For further information call Rea Seeger, Superior 0200.]

* *

Sweden Daughters

The American Daughters of Sweden will meet at 8 o'clock tonight in the Woodrow Wilson room, 84 E. Randolph st., to hear a report of their nominating committee.

Du Barry
the face powder used in the Success Course...$1

Richard Hudnut
Harmonizing Du Barry Lipsticks in Fashionable Shades, $1. (all prices plus tax)

Monday Store Hours, 9:45 to 5:45

Marshall Field & Company

Want your hair to be a
SHINING HALO?

Come, consult Miss Anita Dellagnese, Frances Fox representative, here in our Beauty Salon April 9 through 14

If your hair has been looking more like a double for a haystack lately than the crowning glory it should be, Miss Dellagnese is the one to see! She'll analyze your problems and show you how Frances Fox treatments and preparations (exclusive with us in Chicago) can recondition your scalp and bring lustrous new beauty to your hair. Now's the time to condition your hair for summer exposure—come in for a consultation this week!

Beauty Salon—Fifth Floor

Budget Shops
Chas. A. Stevens & Co.
State near Washington — Open Monday 12:00 to 9:00
Downstairs at Stevens

Play Pals or "Chore"-Mates

capable, comfortable, Sanforized* cotton twill separates that "mix" to work and play!

Dutiful separates that "go-together" to make a good-looking work and play wardrobe. Whether you stay at home with your garden, come home from the office to relax, or plan a week-end of fun—you'll find them hardy, hearty partners.

Shorts in White, Brown and Navy; 12 to 18 ..... 2.95
Cardigan jacket in White and White with Navy; 12 to 20 ..... 5.95
Pedal-Pushers in Navy, Brown and White; 12 to 20 ..... 3.95
Brief bra in White, Brown and Navy; 12 to 18 ..... 1.95
Slacks in Dark Green, Navy and Brown; 12 to 20 ..... 3.95

Mail and phone orders invited! — *Guaranteed shrinkage not less than 2% by U. S. govt. test.

Downstairs—Sports — Direct Subway Entrance

Budget Shops
Stevens
State near Washington
Downstairs at Stevens
Open Monday, 12 to 9 P. M.

39.95

A Stunning Young Suit

in 100% wool for a smart city "Miss" to live-in!

Love of your city life—a smart, young cardigan in soft wool. The striking flange "yoke" is highly flattering—and by broadening your shoulders, it neatly narrows your hipline. A pretty feminine suit, it solves your spring what-to-wear questions—before and after six. Navy, Grey and Green. 12 to 18. 39.95

Sorry, no mail orders!

Downstairs—State
Direct Subway Entrance
Chas. A. Stevens & Co.

MONDAY—12 NOON TO 9 P. M.—LANE BRYANT

Sensational . . . Exciting . . . New!
DE-TER-JAL-IZED process of PERMANENT WAVING

Not a Cold Wave . . . not a Heat Wave, but a combination of the best features of both

The utmost in softness . . . plus hair conditioning and manageability you never dared dream of . . . silky, elastic curls . . . dazzling highlights . . . actually better than natural curly hair! Make your appointment with complete confidence that you will have a truly perfect permanent.

SHALEE DE-TER-JAL-IZED protects your hair texture . . .
RAYMONDE DE-TER-JAL-IZED improves your hair texture.

Appointment Desk Open
Monday 9:30 A. M. to 9 P. M.
Phone RANdolph 9800
BEAUTY SALON—THIRD FLOOR

Lane Bryant
101 N. WABASH AVE.

Disbandment of Ambulance Corps Is Told

An announcement that the Auxiliary Ambulance Corps of Illinois, Inc., is being dissolved, as voted unanimously at a special meeting, will reach its 250 members and associate members shortly. The news was made known Friday by Mrs. Royden J. Keith, president; Mrs. Herbert C. Hoagland, secretary, and Mrs. William Merrick, treasurer.

The decision was made because in the rapidly changing war picture of today the purpose for which the corps was organized seems to have been fulfilled, the officers said. It is hoped that its volunteer workers will carry on as a new organization devoted to the corps' most recent work, that of rehabilitation.

The corps was the outgrowth of a former organization, the British and American Ambulance corps, which was sending ambulances and other equipment abroad before the United States entered the war. After Pearl Harbor the old group closed its offices nationally and members of the midwest committee formed this corps and received a state charter Sept. 18, 1942.

Since then a comparatively small group of workers supplied more than $13,000 in equipment to aid in the prosecution of the war. Included were a fully equipped mobile field kitchen, sent to England; two ambulances, three motor cars for the Red Cross blood bank fleet, 100 nurse kits, and exercycles for the Marine hospital and to the hospital at Great Lakes.

The corps' final commitment is a sun deck and furnishings for Gardiner General hospital. Mrs. Charles H. Grubb, Mrs. Grier Patterson, Mrs. Carl A. Moore, Mrs. C. Mabee Lauritzen, and Mrs. Theodore W. Passailaigue are on the committee responsible for the sun deck and which may be the nucleus of the proposed new group to carry on rehabilitation work.

* *

Illinois Garden Club

The Garden Club of Illinois will hold its annual meeting and tea at 1:30 p. m. today in the Palmer House. Miss Elizabeth R. Howland will preside. There will be an election of officers.

Thru the Looking Glass

A brisk business woman we know popped in especially to see us the other day; she'd found the cure for spring fever, for war nerves, for the subtle dejection that creeps over you when you see white oleo on the table, for the frustrated feeling when you can't afford the knock-out new suit. And it wasn't a tonic we'd suggested—a sprightly violet perfume.

No, ma'am. It was a lily of the valley—and why hadn't we told her about it before? She'd met a friend wearing the blithest, cleanest, sweetest perfume in the world, had promptly bought some herself, and wanted us to sing about it from the housetops or, if not in that kind of voice, from the soundless confines of this column.

Well, we have, but we'll do it again. We know it well. You'd have to search far and wide before you'd find anything more delectable than the toilet water in lily of the valley that has our friend hypnotized. It's lasting, but not loud, and it's the very scent of spring.

You can own it, and you should if you like a bit of gay floral fragrance that does for your drab spirits what a frothy white touch does for your dark suit. But if you really want the treat extraordinary you ought to own, in addition to the toilet water, a little flask of Grecian bath oil, a box of dusting powder, and some sleek satin sachets in which this same marvelous fragrance is heavily concentrated. A lily of the valley garnishment to your bath makes you feel just as fresh, just as beautiful as the flowers themselves really are.

All of these things, by the way, are lovely things to give if there are brides on your shopping list. They're exquisitely packaged in snowy white and clear green, with extra trimming of sprigs of the flowers, very real looking. Not too expensive either.

ELEANOR NANGLE.

[For information telephone Eleanor Nangle, Superior 0200, or send stamped, self-addressed envelope for written reply.]

Goren on Bridge

By Charles H. Goren

[Copyright: 1945: By Charles H. Goren.]

ANSWERS TO SATURDAY'S QUIZ

Q. 1—Partner opens with one heart and you hold:

♠ Q J 10 7 ♥ J 7 5 2 ♦ 8 5 3 ♣ A 6

What is your response?

A.—Two hearts. The temptation to respond with one spade should be resisted. The point is that the hand is not strong enough to show both spades and hearts in which case the raise of the major suit is obligatory. If partner fails to take further action you need not fear the loss of a game.

Q. 2—As South you hold:

♠ Q 10 3 ♥ Q 10 6 4 ♦ 9 4 ♣ 8 4 3 2

The bidding has proceeded:

North	East	South	West
3 spades	Pass	3 no trump	Pass
5 hearts	Pass	4 hearts	Pass
5 diamonds	Pass	?	

What do you bid now?

A.—Five spades. On the surface this may appear drastic, you should realize that you have made a weakness response and that you actually have two cards that are equivalent to one because partner must have been allowing for the likelihood of losing to both of them. You have shown your heart support and it may be vital for partner to know that you have the missing link in spades, since you wish to contract for six hearts at all events.

Q. 3—As South you hold:

♠ 10 9 5 4 ♥ A K 9 6 ♦ Q J 10 7 5 ♣ —

The bidding has proceeded:

West	North	East	South
3 clubs	Double	Pass	?

What do you bid now?

A.—Four clubs. With this powerful holding you should be willing to commit the hand to a game in whichever of the three suits partner prefers. In fact slam possibilities should be considered. No thought should be given to leaving the double in. A double of an opening three club bid should be treated more or less in the same manner as a double of a one bid.

Q. 4—As South you hold:

♠ Q 7 ♥ A Q 9 5 ♦ A Q ♣ K 10 9 6 4

The bidding has proceeded:

South	West	North	East
1 club	Pass	1 spade	Pass
2 no trump	Pass	4 spades	Pass
?			

What do you bid now?

A.—In view of partner's strong rebid and the promoted value of the queen of spades you should give him one more chance to head for slam. Our preferred bid is four no trump, provided it is not intended as Blackwood. This type of hand is not well adapted to the use of the Blackwood convention, because it is not merely a question of aces. An alternate bid is to raise the spades. The no trump is preferred because if partner does not choose to go on it is desirable to have the opening lead come up to your hand.

Q. 5—As South you hold:

♠ A Q 2 ♥ K Q J 9 7 ♦ A K J 7 5 ♣ —

The bidding has proceeded:

South	West	North	East
2 hearts	Pass	3 clubs	Pass
3 diamonds	Pass	4 clubs	Pass
4 diamonds	Pass	4 no trump	Pass
?			

What do you bid now?

A.—Pass. There has been no agreement on a suit and it is evident that partner likes neither hearts nor diamonds, but has a pretty good club suit and the king of spades. This is just about as convenient a place to park as you will find. With no satisfactory trump suit you must abandon hopes for slam.

Q. 6—Partner opens with two spades and you hold:

♠ J 9 7 ♥ Q 6 ♦ 8 6 4 2 ♣ A 5 3 2

What is your response?

A.—Three spades. You hold normal trump support for an opening two bid and it is advisable to agree on the trump suit reserving the option to show the ace of clubs on the next round of bidding if it appears desirable to do so. This method is preferred to responding with three clubs. If you do so partner might gain the impression you have a club suit.

Q. 7—As South you hold:

♠ A K 6 4 2 ♥ K 4 ♦ 7 5 ♣ 9 5 3 2

The bidding has proceeded:

West	North	East	South
1 diamond	Pass	1 no trump	Pass
Pass	2 hearts	Pass	?

What do you bid now?

A.—Pass. It is quite evident that partner is not trying to go places, but is merely contesting the part score. If he had anything worth singing about he would surely have bid one heart right over the one diamond bid. You can stand hearts, he may not be able to stand spades.

Q. 8—As South you hold:

♠ A K 10 2 ♥ 7 4 3 ♦ A K 5 ♣ 7 6 5

The bidding has proceeded:

South	West	North	East
1 spade	Double	3 spades	Pass
?			

What do you bid now?

A.—Pass. Despite the four honor tricks this is not a stronger playing hand. Partner has convinced that he has not a good hand so that there could be no hope for game. Partner is merely trying to obstruct the enemy. If he had ... [illegible]

Chicago Bridge Results

Results of duplicate bridge games in Chicago last week:

Bridge players: 1, Mrs. E. Daly-Mrs. H. McDaniel; 2, Mr. and Mrs. F. Marshall.

Buena: Saturday—NS—1, R. Akin-S. Delott; 2, Mrs. M. Spink-H. Hildebrandt. EW—1, P. Briggs-Mrs. McKinley; 2, Mrs. M. Schwarz-W. Ziegler. Wednesday:

Danville: NS—1, Joe Cain-Mrs. D. Sheehan; 2, Mr. and Mrs. B. Lund. EW—1, Dr. H. Janoff-Mrs. G. Supple; 2, W. Grant-J. Barkman.

Elms: 1, Mrs. P. Keenan-Mrs. L. Ryan; 2, Mrs. W. Burton-Mrs. L. Mackie.

Evanston: NS—1, Mr. and Mrs. F. Rogers; 2, J. Stedem-C. McClain. EW—1, Lt. and Mrs. L. Stoker; 2, Mrs. A. Mohl-C. Hildebrand.

Green Briar: Section 1—NS—1, Mr. and Mrs. W. J. Christie; 2, Mr. and Mrs. J. Garfalo. EW—1, Mr. and Mrs. S. Mays; 2, Mr. and Mrs. V. Johnson. Section 2—NS—1, Mr. and Mrs. W. Schmidt; 2, Mr. and Mrs. Paul Olson. EW—1, Mr. and Mrs. Eicher; 2, Mrs. W. Lacy-Mrs. C. Ward.

Great Lakes Officers: NS—1, Lt. L. Stoker-J. Stedem; 2, Lt. R. Durante-Lt. H. Grant. EW—1, Mrs. L. Stoker-Mrs. J. Stedem; 2, Lt. J. Larva-Lt S. Ruderman.

Homewood: NS—1, Mr. and Mrs. L. Jung; 2, H. Krueger-R. Hoffman. EW—1, Mr. and Mrs. B. Hugill; 2, Mr. and Mrs. W. Burris.

Midland: Section A—1, Mrs. B. Arst-J. Eskin; 2, Mrs. P. J. Keenan-Mrs. J. C. Peebles. Section B—NS—1, Mrs. P. Ford-C. Watson; 2, Mrs. L. Mackie-Mrs. B. Lundien. EW—1, Mr. and Mrs. J. L. Donnelly; 2, Mrs. J. Beattie-Mrs H. Ottomeyer.

Jonquil: NS—1, Mrs. B. Travelletti-Mrs. C. Porter; 2, Mrs. F. Arst-Mrs. M. McKinley. EW—1, Mrs. D. Cook-M. Fleig; 2, H. Hildebrandt-J. Cannon Jr.

Maywood: NS—1, C. Ryan-P. Marks; 2, M. Richman-S. Adamowski; EW—1, Mrs. L. Birch-Mrs. J. Schaefer; 2, Mrs. P. Heintz-I. Olson.

Morgan Park: 1, Mr. and Mrs. B. Hugill; 2, Mr. and Mrs. T. Dunne.

Oak Park: Monday, M. P. game—NS—1, Mrs. E. Cook-M. Fleig; 2 [tie], Mrs. H. Redding-E. Koch; F. Hemlock-H. Pickett. EW—1, Mr. and Mrs. C. Heath; 2, R. Revell-A. Stracke. Tuesday—1, Mrs. R. Faulkner-Mrs. E. Goebel; 2, Mrs. R. Babcock-Mrs. E. Jacobi.

Palos: 1, Mrs. T. Chamberlain-W. Watson; 2, Mrs. H. Ditchburne-E. Engert.

South Side: M. P. game—NS—1, Mrs. F. Arst-H. Hildebrandt; 2, H. Scholl-Mr. Rubenstein. EW—1, Mrs. B. DeYoe-Mrs. W. Burton; 2, Mrs. Rowe-Mrs. Humpidge.

Lectures Today

Edward K. Brown, "The Importation of Naturalism: George Moore," second in series, "The Novel in England from 1880 to the Present," 7:30 p. m., Social Science building, University of Chicago. 82 cents.

Sri Deva Ram Sukul, "Kaya-Kalpa-Vedic Method of Rejuvenation," with color motion pictures of India, auspices Yoga Institute of America, 8 p. m., Tower ballroom, Stevens hotel, free.

Miriam Wood, guide lecture tour, 2 p. m., Chicago Natural History [Field] museum, 30 cents.

Rex Gorleigh, "Early African Art and Art Today," 8:30 p. m., Friendship house, 309 E. 43d st., free.

PERMANENTS AS YOU LIKE THEM

Do you want your hair to look as if it grew naturally curly . . . with soft waves and natural looking curls? Then ask for a Guilmont 'Herbo' Oil Wave or a Cream Cold Wave. Ideal for all textures of hair—even the unruly kind.

CALL ANDover 2480 for Your Appointment

GUILMONT & PETERS
Suite 705, Marshall Field Annex Bldg.
25 E. Washington St.
Over 30 years at this address

The "Sink of Iniquity" — Mrs. B Tells how she Fights Germs

1 With everybody using the same sink, I used to just groan and wait for sickness to spread from one child to another. "How can I *help* it?" I asked the doctor.

2 "Fight cross-infection the hospital way," he said, "with germ-killing Lysol." And we *did* seem to have less trouble after I got finicky about cleaning with Lysol!

3 "Christopher Columbus . . . I'm a discoverer!" I said, first time I added Lysol to the cleaning water. "It's 'soapy'! Why, Lysol actually helps *clean* as well as disinfect! Hurray!"

4 MAKE THIS TEST: Add 2¼ tablespoons of Lysol to each gallon of water. See how much less "elbow grease" cleaning takes! *Try it on:* Sinks • Tubs • Toilets • Tile Linoleum • Garbage Pail

DISINFECT • CLEAN DEODORIZE WITH Lysol Disinfectant

Copr., 1944, by Lehn & Fink Products Corp.

Sally Requests Aid for Triplets and a Small Boy

[Sally Joy Brown department activities are sponsored by Chicago Tribune Charities, Inc.]

BY SALLY JOY BROWN

An agency has requested our aid in obtaining three small cribs and bedding for triplets, whose arrival in a home already overcrowded and without modern facilities has presented a grave health problem. Covered paper cartons serve as makeshift cribs for two of the babies, and the frailest member of the trio will be kept at the hospital until more adequate supplies for their care can be assured in the home. The father's wages are insufficient to provide these necessities in this emergency.

Mrs. B., a social worker of a north side agency, is interested in obtaining a nursery chair, buggy, and play pen for a baby boy who is in poor health. His mother has had great difficulty in supporting herself and her child, whom she has had to place in a foster home temporarily. The worker will arrange transportation for these articles.

* *

Bohemian Woman's Civic Club Will Hear Singer

The Bohemian Woman's Civic club will gather at 1:30 p. m. today in the La Salle hotel for a program of song by Miss Lucile Lorelle, mezzo-soprano. Miss Lorelle has appeared in opera, concert, and radio broadcasts, and in motion pictures. Miss Barbara Scheffel, acting radio chairman for the club, arranged today's program, which will bring as special guests Mrs. J. H. Jennings and Mrs. H. E. Martling, state and first district chairmen, respectively, of the Illinois Federation of Women's Clubs, and Miss Judith C. Waller, director of education with a broadcasting company.

SOUTH
BUY WAR BONDS FOR VICTORY at all
Balaban & Katz Theaters

BALABAN & KATZ
TIVOLI COTTAGE GROVE at 63rd
Op. 1:30—JEANNE CRAIN, LON McCALLISTER
"WINGED VICTORY"
RAY MILLAND "MINISTRY OF FEAR"
Marjorie Reynolds

BALABAN & KATZ
SOUTHTOWN 63rd at WABASH
Op. 1:30—GREER GARSON, WALTER PIDGEON
"MRS. PARKINGTON"
ALAN CURTIS "DESTINY"
GLORIA JEAN

TOWER ELLA RAINES, CHARLES LAUGHTON, "THE SUSPECT"
& JOAN DAVIS, "SHE GETS HER MAN"

MARYLAND Diana LYNN, Gail RUSSELL "Our Hearts Were Young & Gay"
Carmen Miranda, "SOMETHING FOR THE BOYS"

REGAL ALL-FUN STAGE SHOW!
IN PERSON! America's No. 1 TRUMPET STAR!
LOUIS PRIMA & HIS HOT BAND!
Sensational Recording, Screen & Radio Stars!
LILY ANN CAROL, Delectable Songstress
THE CHOCOLATEERS and ROY DAVIS
Screen: DIANA LYNN and GAIL RUSSELL
"OUR HEARTS WERE YOUNG AND GAY"

PICCADILLY
IRENE DUNNE, CHARLES BOYER
"TOGETHER AGAIN"
WILLIAM POWELL, MYRNA LOY
"THIN MAN GOES HOME"

HARPER JOHN WAYNE, ELLA RAINES
"TALL IN THE SADDLE"

HYDE PARK DON AMECHE, AL JOLSON
"SWANEE RIVER"

NEW MODESS WITH DEODORANT

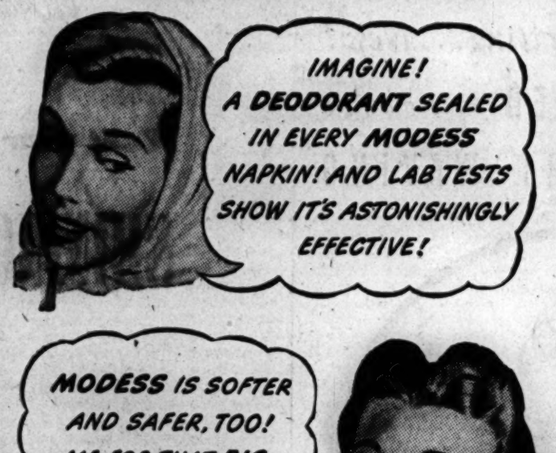

EXTRAORDINARILY EFFECTIVE—according to 26 tests by impartial laboratory.

PRAISED BY THOUSANDS after year's tryout. You'll cheer, too!

NO BOTHER with separate powder, no fuss.

SOFTER! SAFER!—3 out of 4 women found Modess softer to touch in nationwide poll. 209 nurses, in hospital tests, found Modess safer, less likely to strike through than nationally known layer-type napkins.

COSTS NO MORE. Big Bargain Box even saves you 13¢. Try it!

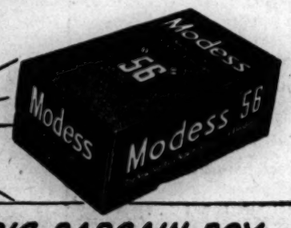

GET THE BIG BARGAIN BOX
56 SOFTER, SAFER, SANITARY NAPKINS CONTAINING A DEODORANT ONLY 89¢

DOWNTOWN | DOWNTOWN
BUY WAR BONDS at BALABAN & KATZ Theaters

ROOSEVELT Open 8:45 A. M. Last Fea. 10:06 P.M.
Vicki Baum's "HOTEL BERLIN" Warner's blast
RAYMOND MASSEY, FAYE EMERSON, PETER LORRE, HELMUT DANTINE

STATE-LAKE Open 8:45 A. M. Last Fea. 10:00 P.M.
Humphrey BOGART ★ Lauren BACALL
In Ernest Hemingway's "TO HAVE AND HAVE NOT" Warner Bros. blast

GARRICK Open 8:00 A. M. Last Fea. 10:25 P.M.
Laird CREGAR · Linda DARNELL · George SANDERS
"Hangover Square" 20th Century-Fox thriller

APOLLO Open 8:45 A. M
JUDY GARLAND "MEET ME IN ST. LOUIS" 24th week! MGM's TECHNICOLOR triumph with Margaret O'BRIEN

BUY WAR BONDS ★ BUY WAR BONDS

AN UNFORGETTABLE MOMENT in this unforgettable picture

Francie has just been asked on her first date. Mama says yes, it's all right.

20th Century-Fox 30th Anniversary triumph
DOROTHY McGUIRE
JAMES DUNN
JOAN BLONDELL
Peggy Ann GARNER
Ted DONALDSON
LLOYD NOLAN

OPEN 8:45 A.M. Prompt seats before 11 A.M.
4th WEEK! BALABAN & KATZ · RANDOLPH AT DEARBORN
UNITED ARTISTS

World PLAYHOUSE 410 N. Mich. Ave
CONT. 11:45 A. M. TO MIDNITE
2nd BIG WEEK
"A 'Must' for those who like finer films"—Daily News
"THUNDER ROCK"

SOUTH
WARNER BROS. THEATERS
SOUTH SIDE'S FINEST ENTERTAINMENT

AVALON 79th-Stony—Free Parking Open 1:30—Dick Powell "MURDER, MY SWEET" Greer Garson in "MRS. PARKINGTON"
CAPITOL 79th-Hals.—Free Parking Open 1:30—Joan Davis "SHE GETS HER MAN" Gregory Peck, "KEYS OF THE KINGDOM"
STRATFORD 63d-Hals.—Thriller! "STORM Over BENGAL" Chas. Laughton, Ella Raines, "The SUSPECT"
BEVERLY 95th-Ashland—Free Parking Charlie Ruggles, Gail Russell Diana Lynn, "Our Hearts Were Young & Gay"
JEFFERY 71st-Jeffery
RHODES 79th-Rhodes
OGDEN 63rd-Ashland
Diana Lynn "OUR HEARTS WERE YOUNG and GAY" Michael O'Shea Carmen Miranda "SOMETHING FOR THE BOYS"
GROVE 79th-Cottage Grove
HIGHLAND 79th-Ashland
Jack Oakie Donald O'Connor "BOWERY TO BROADWAY" Frances Langford "GIRL RUSH"
SHORE 79th-Kingston—Van Johnson Robt. Walker, Phyllis Thaxter, Spencer Tracy, "30 SECONDS OVER TOKYO"
COSMO 79th-Halsted—Daring! True! Elyse Knox, "ARMY WIVES" Tom Conway, "The FALCON in HOLLYWOOD"
HAMILTON 71st-Pax.—Last Feat. 9:45 Bette Davis, Jack Carson & 62 Big Stars in "HOLLYWOOD CANTEEN" Extra Added! "PLEDGE TO BATAAN"
FROLIC 55th-Ellis
OAKLAND 39th-Drexel
Spencer Tracy Van Johnson "30 SECONDS OVER TOKYO" Last Feature Starts 9:30 Both Theaters
"MET" 47th-So. Pkwy.—Mystery Thriller! "The FALCON in HOLLYWOOD" John Wayne, "TALL IN THE SADDLE"

★ **V** 47th-Drexel—"Bad Men of Missouri" D. Morgan "Dressed to Kill" Lloyd Nolan Raskins on War Path! "DEERSLAYER"
★ **SUN** Tyrone Power, "Blood & Sand" "Escape from Crime" "Sadie Hawkins Day"
★ **ARK** Op. 12:30—Mystery Thrill Show! 'Black Magic' S. Tolar, 'Passport to Destiny' Shirley Temple, "LITTLE REBEL" Jack Holt
★ **WOODLAWN** Op. 12:30—'Sundown' Geo. Sanders, Gene Tierney "DAYS OF GLORY" Gregory Peck
★ **RAY** Alan Ladd, Wm. Bendix, Brian Donlevy "GLASS KEY" 'BUY ME THAT TOWN' Lloyd Nolan, 'SADIE HAWKINS DAY' 3 Stooges
★ **CHELTEN** Joan Bennett, George Raft in "HOUSE ACROSS the BAY" W. Pidgeon, L. Nolan, S. Henie, 'Happy Landing'
KEN Open 1:30 1235 E. 47th
Merle Oberon, Franchot Tone "DARK WATERS" EDDIE BRACKEN, ELLA RAINES "Hail the Conquering Hero"
KIMBARK 6340 Kimbark Ave.—Opens 12:30 "Slightly Terrific" LEON ERROL "DEAD MAN'S EYES" Lon Chaney Jean Parker Allan Lane, "STAGECOACH TO MONTEREY"
MICHIGAN 55th-Mich. LATEST NEGRO NEWS! CARMEN MIRANDA Michael O'Shea, "SOMETHING for the BOYS" Geo. Sanders, "APPOINTMENT IN BERLIN"
PARK 3 Features! 3955 S. Pkwy. "MARKED FOR MURDER" "DEAD MAN'S EYES" LON CHANEY, "SON OF DRACULA"
COMMERCIAL 9150 Commercial. Op. 11:30 Carmen Miranda, "Something for the Boys" & Wally Brown, "Girl Rush"
E. A. R. Op. 6 P. M.—Eddie Bracken, Ella Raines, "Hail the Conquering Hero" & Merle Oberon, Franchot Tone in "Dark Waters"
HARVARD 63rd & Harvard—Cartoon "FALCON IN HOLLYWOOD" John Wayne, Ella Raines, "Tall in the Saddle"
JACKSON PK. Bonnie Lassie in Color! Tom Conway, "Falcon in Hollywood" John Wayne, "TALL IN THE SADDLE" Ella Raines
COLONY 59th & Kedzie—Carmen Miranda in "SOMETHING FOR THE BOYS" Gail Russell, "Our Hearts Were Young and Gay"
MARQUETTE 63rd-Kedzie—Tom Conway in "FALCON in HOLLYWOOD" John Wayne, "TALL in the SADDLE" Ella Raines
HIGHWAY 63rd-Western—Tom Conway in "FALCON IN HOLLYWOOD" John Wayne, "TALL in the SADDLE" Ella Raines
LEX 1162 EAST 63rd STREET—OPENS 12:30 Tom Conway, "FALCON in HOLLYWOOD" John Wayne, "TALL in the SADDLE" Ella Raines
CORAL 95th-Cicero—Open 6:00—Free Parking Spencer Tracy, Van Johnson "30 SECONDS OVER TOKYO" & Short Subjects
STATE 11038 S. Michigan Avenue "BOWERY TO BROADWAY" "Our Hearts Were Young and Gay" Gail Russell
RAMOVA 35th-Halsted—Frances Langford "GIRL RUSH" also "BOWERY TO BROADWAY"

WEST
IMPERIAL Super Mouse Cartoon—News Flicker Flash, Tom CONWAY "FALCON IN HOLLYWOOD," John Wayne Ella Raines "TALL in the SADDLE"
CENTURY 1431 W. Madison—3 Stooges Comedy—Lon Chaney, 'Son of Dracula' JON HALL, "INVISIBLE MAN'S REVENGE"
LINDY 1710 W. Madison—DICK FORAN "GUNS OF THE PECOS" BUSTER CRABBE, "WILD HORSE PHANTOM"
MADLIN 1910 W. Mad.—'SCARLET CLAW' Basil Rathbone as Sherlock Holmes, Randy Scott, 'CORVETTE K-225,' Barry Fitzgerald
MARSHALL SQ. 3871 Carroll—Op. 1 "Something for the Boys" plus "OUR HEARTS WERE YOUNG AND GAY"

NORTHWEST
BUY WAR BONDS FOR VICTORY at all
Balaban & Katz Theaters

BALABAN & KATZ
HARDING Op. 1:45—DICK POWELL, ANNE SHIRLEY "MURDER, MY SWEET" FREDDIE BARTHOLOMEW "TOWN WENT WILD"
CONGRESS Open 1:45
GATEWAY Open 1:45
GREGORY PECK THOMAS MITCHELL "KEYS OF THE KINGDOM" Last "Keys of the Kingdom" 8:35 P. M.
TERMINAL Open 1:45—GAIL RUSSELL "Our Hearts Were Young & Gay" Plus Jane Frazee, "SHE'S A SWEETHEART"
CRYSTAL Open 1:45
BILTMORE Open 1:45
BELPARK Open 1:45
GAIL RUSSELL DIANA LYNN 'OUR HEARTS Were YOUNG and GAY' & Donald O'Connor, Jack Oakie Bowery to Broadway
Will Rogers Open 1:45
DRAKE Open 1:45
SPENCER TRACY VAN JOHNSON "30 SECONDS OVER TOKYO" Last "30 SECONDS" at 8:30 P.M.
PORTAGE Op. 1:45—John Wayne, Ella Raines "TALL IN THE SADDLE" & Tom Conway, "FALCON IN HOLLYWOOD"
ADMIRAL Op. 1:45 'Hollywood Canteen' with Joan Leslie, Robert Hutton, Bette Davis Last "HOLLYWOOD CANTEEN" Sts. at 9:45 P.M.
● LIBERTY 3705 Full.—Op. 1:30—3 HITS! Superman! & Pluto! Cartoons! ROY ROGERS, "BADMAN OF DEADWOOD" JACK RANDALL, "GUNSMOKE TRAIL" "OPEN SEASON FOR SAPS" Comedy Hit!
● EMBASSY 3840 Fullerton
SPENCER TRACY JOHN JOHNSON '30 SECONDS OVER TOKYO' In Technicolor!
● IRVING 4003 Irving Park
"CANYONS OF THE SUN"
● AVON 3327 Full. Opens 5:30
MERLE OBERON "DARK WATERS" EDDIE BRACKEN, "Hail the Conquering Hero"
● CROWN 1607 W. Division—Opens 10 A.M. "SOMETHING FOR THE BOYS" Carmen MIRANDA, Michael O'SHEA, Technicolor! Frances LANGFORD, "GIRL RUSH," Vera Vague

MONT CLARE GRAND AVE AT HARLEM
Thomas Mitchell, Gregory Peck "THE KEYS OF THE KINGDOM" Irene Dunne, Charles Boyer "TOGETHER AGAIN" Price Change at 6 P. M.
TIFFIN "Bowery to Broadway" JACK OAKIE—PEGGY RYAN Gail Russell 'Hearts Were Young & Gay'
LOGAN Milwaukee-Sawyer—Open 1:30 Spencer Tracy, Van Johnson "30 SECONDS OVER TOKYO"
ALAMO 3439 CHICAGO AVE. Don. O'Connor, Peggy Ryan Maria Montez, J. Oakie, "Bowery to Broadway" 'Our Hearts Were Young & Gay'
GRAND 3433 W. North Ave.—Opens 5:45 Spencer Tracy, Van Johnson "30 SECONDS OVER TOKYO"
RIVOLI 4300 Elston Ave.—OPEN 5:30 P. M. F. Tone, Merle Oberon, "Dark Waters" Eddie Bracken, Ella Raines, 'Hail Conquering Hero'

WEST
BUY WAR BONDS FOR VICTORY at all
Balaban & Katz Theaters

BALABAN & KATZ
MARBRO Op. 1:45—JEANNE CRAIN, LON McCALLISTER Merle Oberon "WINGED VICTORY" Hart's Plus Featurette in Color, "ISLE OF TABU"
PARADISE Op. 1:45—Chas. Laughton, Ella Raines in "THE SUSPECT" Joan Davis, "SHE GETS HER MAN"
CENT. PK. Open 1:45—Gail Russell, "Our Hearts Were Young and Gay" plus Carmen Miranda, "Something for the Boys"
STATE Open 1:15—Carmen Miranda, Michael O'Shea, "SOMETHING for the BOYS" & Frances Langford, Vera Vague, "GIRL RUSH"
SENATE Open 1:45
MANOR Open 1:30
DIANA LYNN, GAIL RUSSELL 'OUR HEARTS WERE YOUNG AND GAY' & 'Bowery to Broadway'
● AMERICAN 8 N. Ashland
B'DY STRAND 1641 W. Roosevelt
IN TECHNICOLOR! CARMEN MIRANDA, MICHAEL O'SHEA "SOMETHING FOR THE BOYS" FRANCES LANGFORD "GIRL RUSH"
● BYRD Madison & Cicero—JOHN WAYNE Ella Raines, "TALL in the SADDLE" TOM CONWAY, "FALCON IN HOLLYWOOD"
CRAWFORD GRAND & CRAWFORD Price Change 6 P.M. BOB HOPE TECHNICOLOR VIRGINIA MAYO "PRINCESS and the PIRATE" Last Complete Performance 11:20 P.M.
● WEST END 121 N. Cicero—Dana Andrews, "BERLIN Correspondent" LLOYD NOLAN, "Manila Calling" Gerald Landis 1st Chapter, "MANHUNT of MYSTERY ISLAND"
4 STAR 2418 Mad. SPENCER TRACY, VAN JOHNSON, ROBT. WALKER "30 SECONDS OVER TOKYO" ADDED 2 STOOGES—"NO DOUGH BOYS"

DOWNTOWN | DOWNTOWN

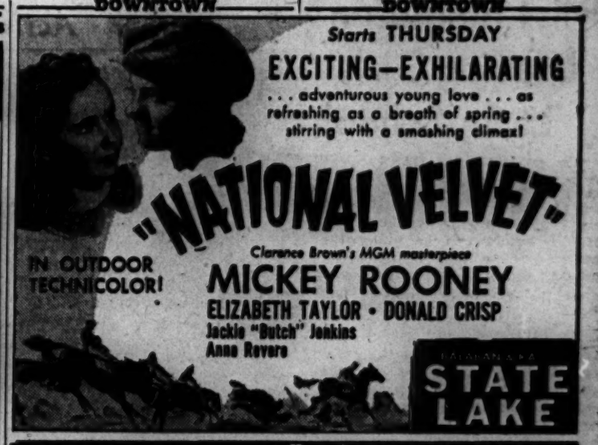

OPEN 8:45—Pr. Chgs. 1 and 6
RKO PALACE RANDOLPH AT LA SALLE Last Feature 10:10 P.M.
strange love! HEDY LAMARR GEORGE BRENT PAUL LUKAS in "Experiment Perilous" Plus LEON ERROL WHAT A BLONDE
COMING—"SUDAN"

RKO GRAND CLARK NEAR RANDOLPH Op. 9:45 Pr. Chgs. 1 and 6
ABBOTT & COSTELLO "Here Come the Co-Eds" PEGGY RYAN
PLUS 2ND FEATURE HOUSE of FEAR

WOODS OPENS 7:35 A.M. RAND. at DEAR.
SONJA HENIE MICHAEL O'SHEA Marie (The Body) McDonald "IT'S A PLEASURE" IN TECHNICOLOR

RIALTO STATE AT VAN BUREN BIG STAGE SHOW with VAL de VAL IN PERSON! CHARLES LAUGHTON "THE SUSPECT"
CLARK CLARK AT MADISON LATEST NEWS Gale Sondergaard 'Isle of Forgotten Sins' also "BILLY the KID RIDES AGAIN"

NORTH
BUY WAR BONDS FOR VICTORY at all
Balaban & Katz Theaters

BALABAN & KATZ
UPTOWN Wilson at Broadway
9th. 1:50—JEANNE CRAIN, LON McCALLISTER "WINGED VICTORY"
EXTRA! In Technicolor! "ISLE OF TABU"
LAST "WINGED VICTORY" at 9:40 P.M.
GRANADA Op. 1:30—DICK POWELL in "MURDER, MY SWEET" & JAMES LYDON, "TOWN WENT WILD"
RIVIERA Op. 1:30—ANN BAXTER "GUEST IN THE HOUSE" Chester Morris, "ROUGH, TOUGH AND READY"
CENTURY GREGORY PECK THOMAS MITCHELL "KEYS of the KINGDOM" LAST FEAT. at 9:30
NORTOWN Open 1:30
PANTHEON Gregory Peck, Thomas Mitchell "KEYS OF THE KINGDOM" & JOAN DAVIS, "SHE GETS HER MAN"
NORSHORE Open 1:30
Ella Raines, Chas. Laughton "THE SUSPECT"
BELMONT Open 1:30
JOAN DAVIS 'She Gets Her Man'
HOWARD Carmen Miranda, Michael O'Shea, "SOMETHING for the BOYS" Plus FRANCES LANGFORD, "GIRL RUSH"
LAKESIDE Joseph COTTEN, Grace WELLES "JOURNEY into FEAR" Sidney Toler, Manton Moreland, "JADE MASK"
COVENT & JOSEPH COTTEN, "JOURNEY INTO FEAR"
BING CROSBY, MARY MARTIN "RHYTHM ON THE RIVER"
CINE' Open 6:15 & TOM CONWAY, "FALCON IN HOLLYWOOD"
JOHN WAYNE, ELLA RAINES "TALL IN THE SADDLE"

● JULIAN 913 Belmont Opens 5:30
BRENDA STARR "CAPTAIN LULU" HOPALONG CASSIDY, "LOST CANYON" TIM HOLT in "DUDE COWBOY"
● VOGUE 3812 Broadway
● DEVON 6225 Broadway
GAIL RUSSELL "OUR HEARTS WERE YOUNG AND GAY" Mystery Thriller! "THE JADE MASK"
● MODE 3812 Sher.—ALL-COMEDY SHOW! 3 STOOGES, "IDLE ROOMERS" OLSEN & JOHNSON, "ALL OVER TOWN" Joe E. Brown, "Chatterbox" JUDY CANOVA
● 400 6740 Sheridan Road—Technicolor Show! "BOMBALERA" & Arturo De Cordova, JOAN FONTAINE, "FRENCHMAN'S CREEK"
● BIOGRAPH 2433 Lincoln—Opens 12:45 "FALCON in HOLLYWOOD" JOHN WAYNE, "TALL IN THE SADDLE"
● BUCK'M 3310 N. Clark
IN TECHNICOLOR! CARMEN MIRANDA MICHAEL O'SHEA "SOMETHING FOR THE BOYS"
● N. CENTER 4031 Lincoln
FRANCES LANGFORD "GIRL RUSH"
● DAVIS 4014

Baby's Trying Behavior Can Be Remedied

BY GLADYS HUNTINGTON BEVANS.
(Copyright: 1945: By News Syndicate Co., Inc.)

When your baby gets so that he can walk and talk, there are many things which you want him to do, or not to do, that you can get across to him with your words, your approval [or sometimes your disapproval], and your tone of voice.

But when he can't talk and can't walk, and when his span of interest in toys, pots, pans, or even measuring cups, is short because he still has few manual skills, and when he can't really know what your words mean, when his age still is measured in months, it is much more difficult to cope with a kind of trying behavior that has settled down into a habit.

Then you have to put your wits to work with a vengeance. And at that, once in a while you have to wait for him to do what today's busy doctors are a little too prone to advise distracted mothers to do: "Wait till he outgrows it."

Most of the time tho, it simply isn't practical—nor good for a baby either—to sit back and let time take care of every difficult phase he is going thru. Like the mother who wrote me distractedly about her little 11 month old Anne. "It is practically impossible to dress her," she wrote. "She's perfect about everything else—sleep, food, and bath—but she begins to twist and wriggle the instant I begin to get her ready for her carriage. It takes two of us to do it."

"Our" baby at eight months is behaving exactly like this, being extremely strong and agile generally. Now we give him a tiny furry Teddy-bear that belonged to his father to play with while diaper, leggings, and sweater go on, first wheeling the carriage in view before we begin, as he loves going out.

There are no rules "in the book" for lots of situations that arise. You have to use your wits at times. But there's light ahead, because a loved and understood baby soon grows old enough to be easily managed.

* *

Schaeffer to Address Catholic Poetry Group

George Schaeffer will discuss "Some Aspects of Modern Poetry" at 8 o'clock tonight before the Chicago branch of the Catholic Poetry society. Mr. Schaeffer has taught literature and cosmology at the Sheil School of Social Studies. The program, scheduled in the Alliance Francaise headquarters, will be prefaced by a meeting of the society's writer group.

ETHEL MERMAN
Musical Comedy Star says:
"I use Arrid deodorant cream every day and I wouldn't think of going anywhere without it. I have personally recommended Arrid to loads of people because I like it so much."
New Cream Deodorant
Safely helps Stop Perspiration
1. Does not irritate skin. Does not rot dresses or men's shirts.
2. Prevents under-arm odor. Helps stop perspiration safely.
3. A pure, white, antiseptic, stainless vanishing cream.
4. No waiting to dry. Can be used right after shaving.
5. Awarded Approval Seal of American Institute of Laundering—harmless to fabric. Use Arrid regularly.
39¢ Plus tax. Also 59¢ jars
Guaranteed by Good Housekeeping
ARRID
THE LARGEST SELLING DEODORANT

MA BOGASH TONITE!
ROLLER DERBY
COLISEUM
Chicago vs. New York
8:30 Nightly
For Reservations call WAB. 5862
This Coupon will admit one entire party at
35¢ per person, tax inc.

ORPHAN ANNIE

THERE— LIGHTS ALL OUT— DOORS LOCKED—, BUT WHERE TH' SAM HILL CAN SHE HAVE GONE?
WELL, AT LEAST, WITH YOU STANDIN' BY, I TOOK TH' TIME TO GET MY FEW THINGS TOGETHER BEFORE I GOT OUT—
NOW TO TRAVEL— AND FAST! EIGHT MILES OVER TO BEESVILLE ON TH' MAIN ROAD— GOTTA GET THERE BY DAYLIGHT!
HAROLD GRAY

Mary Meade Canning Guide Is a Bargain

Ration Roundup

APRIL 9, 1945

PROCESSED FOODS—Book 4, blue stamps C2 thru X2, 10 points each, now valid. C2 thru G2 expire April 28; H2 thru M2 expire June 3; N2 thru S2 expire June 30; T2 thru X2 expire July 31.

MEATS, CHEESE, FATS, CANNED MILK—Book 4, red stamps T5 thru Z5 and A2 thru P2, 10 points each, now valid. T5 thru X5 expire April 28; Y5, Z5 and A2 thru D2 expire June 2; E2 thru J2 expire June 30; K2 thru P2 expire July 31.

SUGAR—Book 4, sugar stamp 35, 5 pounds, expires June 2. Stamp 36 becomes valid May 1.

SHOES—Book 3, airplane stamps 1, 2, 3, each good indefinitely for one pair.

FUEL OIL—Period coupons 4 and 5 [1943-'44 heating season] and period coupons 1, 2, 3, 4, 5 [1944-'45 heating season] good thru Aug. 31.

GASOLINE—A15 coupons expire June 21; B6, B7, C6, C7 coupons good until further notice.

WASTE FATS—Each pound worth 2 red ration points and 4 cents.

BY MARY MEADE

[Copyright: 1945: By The Chicago Tribune]

In tallying up the food department's records of telephone calls and mail requests for last month I was surprised at the number of canning questions which came up. Homemakers are wanting to get last year's canning troubles ironed out well in advance, for indications are that this year will be the biggest home canning season of all.

I'm going to answer some of those canning questions in a Sunday column soon, but would like to suggest that many of the answers to home canning difficulties may be found in the booklet my department prepared last summer. It's called "War Time Canning Guide," and will be mailed to any reader upon receipt of 7 cents in stamps.

"War Time Canning Guide" tells you how to can by all of the recommended methods, gives complete directions for using the various types of canning lids which are available, suggests tests for seal and describes how to store home canned goods. There's a chart to inform you how many quarts of processed food to expect from a bushel of tomatoes or a crate of strawberries. Directions are given for canning fruits without sugar, too. We think this is a real 7 cent bargain!

While you are working in that 1945 war garden you'd better make canning plans. If you want to can vegetables and have no pressure cooker you'd better start sleuthing for one. Pressure cooking is the only safe way to process vegetables, with the exception of tomatoes. If you've made shift for a water bath canner in previous years, it may be well to consider purchasing this kind of utensil, for it is especially designed for processing your fruits conveniently. As long as we're going to can in earnest this year, we should be properly equipped to save ourselves time, effort, and prevent possible spoilage from use of inefficient utensils.

Two other canning season booklets prepared by my staff are "Mary Meade's Best Jams and Jellies," 25 cents by mail, and "Favorite Pickles and Relishes," 5 cents. Stamps are not likely to lose themselves in a letter, which is why we prefer stamps to coins. Address mail orders for booklets to Mary Meade, CHICAGO TRIBUNE.

By the way, it is not necessary to send stamps or money in letters requesting recipes. All we want is a stamped, self-addressed envelope in which to send the recipe or the wanted cookery advice. There is a charge only for mimeographed or printed booklets.

TURN IN WASTE FATS!

* *

League of Women Voters' Board Meets Tomorrow

At an all day session tomorrow in headquarters, the board of directors of the Illinois League of Women Voters will discuss plans for a meeting of the league's state council on May 11 in Chicago. The meeting will take the place of the usual biennial convention. Developments in regard to the allied nations' conference in San Francisco and the Bretton Woods agreements will be discussed and reports will be made on hearings in Springfield on the adoption bill and a constitutional convention.

* *

Glencoe D. A. R. to Work on Scrapbooks for Yanks

The Glencoe chapter of the Daughters of the American Revolution will gather at 10:30 a. m. today in the home of Mrs. E. A. Brittenham, 985 Bluff st., Glencoe, to work on scrapbooks for men in service. During the afternoon session, the hostess will tell of her collection of lace. Mrs. Clayton Dunham, regent, will preside.

* *

Fair Employment Group Officer to Speak to Club

The City Club of Chicago will have Mrs. Anna Arnold Hedgeman of Washington, D. C., executive secretary of the National Council for a Permanent Fair Employment Practices committee as speaker at its luncheon meeeting today in the La Salle hotel. She will talk on "Democracy in Employment."

Crocheted Sailor

BY ELLEN BRUCE

This smart crocheted sailor is a "must" for every wardrobe this season, whether it is worn with a suit or a gay print dress. Created of single crochet it works up quickly and may be trimmed with flowers or a tailored bow.

For instructions in crocheting the sailor, No. E1135, send 15 CENTS in coin [wrap coin securely] to the Needlework Bureau, Chicago Tribune, 220 5th av., New York 1, N. Y.

Miss Singleton Leaving Girls' Latin School

[Continued from page 17, column 1.]

Beginning April 23 the young women will make field trips to study practical application of what they have learned in the lectures. One place they will visit is the league's dental dispensary at Evanston hospital.

Included among the 22 young women who have been invited to join the league are Mrs. John Dennison [Teasley Webb], daughter and daughter-in-law of league members; Mrs. Donald Wood, Miss Emily Pribble, Mrs. Edward F. Watermulder, Mrs. Arthur Frank, Mrs. Raymond Galt, Mrs. Robert Norcott, Mrs. N. Peter Rathvon Jr., Miss Ann Wuichet, Mrs. Charles John Whipple Jr., and Miss Catherine Stockton.

On the Calendar

The Chicago chapter of the American Friends of Poland, which usually presents luncheon speakers at its meetings, is planning an unusual program for 3 p. m. on Thursday in the Arts club—a lecture and concert of Chopin music. The guest artist will be the Polish pianist and composer, Zygmunt Stojowski, now on a concert tour.

Mr. Stojowski will be introduced by Rudolph Ganz, who met him at the chateau of the late Jan Paderewski in Morge, Switzerland. The artist and his wife, who is a South American, will come directly to Chicago from Denver, Colo. The day after the concert Polish Consul General Julyus Szygowski and Mrs. Szygowski will give a reception for them at home.

The Chicago chapter of the American Scandinavian Foundation will hold a luncheon meeting at 12:30 p. m. tomorrow in the Sherman hotel. Robert Staermose, member of the Danish parliament, and Arne Skouen, Norwegian novelist and playwright, will be special guests. Both Mr. Staermose and Mr. Skouen have taken active parts in the resistance movements in their countries.

Dolls, each with its own wardrobe made by the board members of St. Frances' guild of the St. Mary's Home for Children, will be sold at the guild's annual benefit today in the Gold Coast room of the Drake hotel. Proceeds from the sale will go toward the home's scholarship fund. The bridge and tea party, which is held each spring to raise money for the Episcopal institution for little girls, will be preceded today by a book review by Florence Bourke Ellis. Mrs. George White Traver is chairman of the party.

Wedding Announcement

As soon as Lt. [j.g.] Frantz L. Warner returned from two years of sea duty early last week, he and his fiancée, Miss Eleanor Harding, made plans to be married immediately in the Boston home of her parents, Mr. and Mrs. Louis B. Harding. Lt. Warner's father, G. Patrick Warner of Woodlawn av., and Mrs. Warner traveled east for the ceremony, which took place on Thursday. The bride is a graduate of Beaver Country Day school and is a member of the Boston Junior league. Lt. Warner is a graduate of the University of Chicago.

$5 PRIZE RECIPE

Cream of Carrot Soup
[Serves six]

- 1 medium onion, minced
- 2 tablespoons fat
- 1 cup fine dry bread crumbs
- 2 cups grated raw carrots
- 2 cups bouillon or consomme
- 2 cups milk
- Salt and pepper

Brown onion slowly in fat. Add crumbs, carrots, and bouillon. Cook slowly until carrots are tender. Add milk and heat thoroly. Season to taste with salt and pepper. Additional milk may be added if a thinner soup is desired.

MRS. HELEN P. SATTERFIELD,
37 Pleasant av., Detroit, Mich.

Send your favorite recipe to: Recipe Contest, Chicago Tribune.

Looking at Hollywood

—By Hedda Hopper—

HOLLYWOOD, Cal., April 8—**Vincent Price** first caught my eye when he played **Prince Albert** to **Helen Hayes'** Victoria. He has given some fine screen performances. He was responsible for holding up the end of "The Royal Scandal." But when he lifted a beautiful baritone voice in "Dragonwyck," **Ernst Lubitsch** got an idea. Price's voice is so good Lubitsch is going to fashion a picture around it. Price doesn't care to sing, but he finally broke down and confessed that in his salad days he traveled over Europe with the Yale Glee club. . . . Hollywood is pretty well known for its divorces, newcomers, and heartbreaks, so it's nice to tell about a comedy team celebrating its 20th year—**Laurel and Hardy.** "The Bullfighters" was their 170th picture. . . . I wonder whether **Elliott Roosevelt** will like his wife, **Faye Emerson,** as a brunette. She left off being blonde for the picture she's now working in. Her stand-in stayed up most of one night having her hair changed to the same color.

It Works Both Ways

I'm not surprised **Charles Chaplin,** insisted upon another jury trial, hoping that women would predominate. After all, he was successful twice before. And yet if he hadn't been so successful with the ladies, he wouldn't be needing a third trial. . . . Since **Bob Hope's** bringing out another book, don't tell me he's giving up acting for writing. O, come, Bob—make up with Paramount and get back on that screen. . . . **Fibber McGee** has written a song, "My Molly," and dedicated it to his wife. I don't wonder. Molly's a star wherever she goes. It doesn't matter what glamour girl's in the room—when Molly starts using her little girl voice, everybody stops to listen, laugh, and applaud. It's amazing how few people know that's Molly's voice. . . . **Diana Lynn** got her dates mixed when three boy friends—**Robert Walker, Lorin Tindale,** and **William Edwards**—showed up on the set of "Our Hearts Are Growing Up" almost together. No, they didn't leave as the "Three Musketeers."

Not News to Us

Broadwayites carry the word back east that **Ken Murray's** "Black-Outs of 1945" are better than anything on the Gay White Way. Our citizens have thought so for three years. . . . **Thomas Mitchell** goes right back where he belongs—in the big time, with **Clark Gable** and **Greer Garson** in "Strange Adventure." . . . **Ray Collins** plays the district attorney in "Leave Her to Heaven." . . . A teen-age boy answered **Otto Kruger's** ad for a gardener. These were his terms: "If I'm bossed, it'll cost you 50 cents an hour. If I'm let alone I'll work for 40." . . . **Frank Fay's** tome is called "How to Be Poor." . . . **Mary Pickford** celebrated her birthday yesterday. . . . Wonder if **Irina Baronovo,** who's in Mexico City, will stop off here for a visit with **Ray Milland** before returning to the big city.

He's No Carbon Copy

There was talk about **John Carradine** being a bigamist. But that hasn't prevented **Otto Preminger** from signing him as a fortune teller in "Fallen Angel" with **Linda Darnell** and **Alice Faye.** As a fortune teller he can shake out his long hair and spout Shakespeare to his heart's content. I heard somebody say the other night, "Tell me—do humming birds nest in that mane?" . . . **Lester Cowan** and **William Wellman** took their picture "G. I. Joe" and previewed it in San Diego. They showed it at a kid's matinee at Long Beach next day, Santa Barbara that night. If audience reaction was any indication, it's slated for a success. . . . Cuba's going to give Mexico some stiff competition this month, because **Vivian Della Chiesa** is guest star of the opera company there. She'll also discuss a picture which Cuban backers declare will have a million dollar production. With the Italian Opera company, she'll sing "Tosca," "La Boheme," and "La Traviata."

[Copyright: 1945: By The Chicago Tribune]

New City Club Group to Offer Forum Today

The Woman's City club's newly created committee on rehabilitation, headed by Mrs. Melville Mucklestone, has arranged a forum on "Vocational Rehabilitation," to be presented before club members at 2 p. m. today. The subject as it relates to returning veterans will be discussed by Homer G. Bradney, administrator of the governor's committee on veterans' rehabilitation and employment, and work in this region with civilians will be described by F. Richard Stillwell, regional representative of the federal security agency, office of vocational rehabilitation.

* *

Midwestern Antique Group to Hold Meeting

The newly organized study group of the Midwestern Antique association will continue a discussion series on English pottery at 1 p. m. today in the home of the president, Mrs. William D. Sawler, 402 N. Grove av., Oak Park. Mrs. John A. Clements directs activities of the group.

* *

Ivriah Women

The Ivriah Women's organization will have a business session and program at 1:30 p. m. today in the Associated Talmud Torah center, 3951 Wilcox st.

Household Forum

—By Louise Bargelt—

Mrs. Ed W., Chicago—After removing paint, which has spilled on windows, with a razor blade, I clean any stains left by wiping with hot vinegar. For the removal of mineral deposits which cling to the inside of a pitcher I fill the pitcher with a mixture of tea leaves and vinegar and shake this well. Water and ammonia will brighten a vinegar cruet.

Molly G., Elgin, Ill.—I have found that the secret of a successful job of polishing the inside of crystal glassware with a little crumpled newspaper is to have the inside of the glass slightly damp before starting the polishing.

Ruth F., Battle Creek, Mich.—As soon as I find a fingermark on a white patent leather accessory I remove it with a cloth dipped in cold milk. Then I polish it well with a soft cloth.

Your Idea Now—Please!

Jane Delano Legion Post to Hold Meeting Tonight

A meeting of the Jane A. Delano post of the American Legion, department of Illinois, set for 8:15 o'clock tonight in the headquarters of 1st district, Illinois Nurses' association, will be preceded by a brief executive committee session.

A Bowlful of Health
for your children's lunch
Heinz
Condensed* Cream of Tomato
Soup
*One tin of soup, plus one tin of milk or water makes four bowlfuls delicious soup

A rich concentrate of "Aristocrat" tomatoes and thick, pure cream!
Try it as a Sauce Base
for meatloaf, spaghetti, seafood, eggs. Thick, rich and zesty. There is no better sauce!

yarns

Fashion-right colors. Evenly dyed and smoothly spun. Weights for every purpose. We'll teach daughter to knit her own "Sloppy Joe" sweater.
FLOSS (Shetland type) 100% virgin wool ..... OZ. 22¢
Genuine KNITTING WORSTED 100% virgin wool.... 4-oz. skein 77¢
Goodman Bros.
Enormous Clean, Fresh Stock at All Times
5 CONVENIENT YARN SHOPS
LOOP: 406 S. WELLS ST.
1 Block West of La Salle St. Station
West: 5620 W. Madison.....Open Tues., Thurs. Eve.
Southwest: 6346 S. Ashland.....Open Tues., Thurs. Eve.
Northwest: 3433 Lawrence.....Open Thurs., Sat. Eve.
Outlet Store: 1250 Union Ave.... Open All Day Sunday
SWEATERS HAND-BLOCKED and CLEANED BY EXPERTS 80¢
FREE INSTRUCTIONS—at all Stores

New Playsuits

It's only April, but wise wardrobe planners will consider that now is the right time to begin making playsuits so that a collection of them will be on hangers in the closet when summer really arrives. These two models offer variety. One is a shorts and bra combination, and the other is a shorts and blouse twosome with a companion skirt. Style No. 3815 is designed for sizes 10 to 20. Size 16 requires 2¼ yards of 35 inch fabric. Style No. 3437 is designed for sizes 10 to 20. Size 16 requires 4⅞ yards of 35 inch fabric. Each pattern is 10 cents, plus 2 cents for mailing.

Order Clotilde patterns from Chicago Tribune, P. O. Box 537, Grand Central Annex, NEW YORK CITY. Print name and address; state size. Each pattern is 10 cents, plus 2 cents for mailing. The spring fashion book, on sale at Tribune Public Service offices, is 15 cents; 12 cents if ordered by mail with a pattern.

The Title and Cast Pretty Well Relate Story of This Film

"WHAT A BLONDE"

Produced by RKO-Radio, directed by Leslie Goodwins, featuring Leon Errol, Richard Lane, Michael St. Angel, Elaine Riley, Veda Ann Borg, Lydia Bilbrook, Clarence Kolb, and Ann Shoemaker, and presented at the Palace.

By Mae Tinée

This is just about what you might expect from the title and the cast.

Leon Errol is a lingerie tycoon who is denied gas for his limousine because his business isn't essential, meat because he insulted his butcher, and peace of mind because his house becomes inhabited by a number of chorines during his wife's brief absence. Wifey comes home, and a blue nosed but necessary business man comes to call with the result that there is much running in and out of bedrooms, sneaking down hallways, etc.

Because Mr. Errol is so capable and the dialog is sometimes pretty funny, it's mildly entertaining.

* *

Daughters of 1812 Open Board Meeting Today

Mrs. Lloyd De Witt Smith of Grosse Point, Mich., president of the National Society of the United States Daughters of 1812, will be in Chicago to conduct the annual national board meeting of her society, which opens at 7 p. m. today and continues thru tomorrow in the Stevens hotel. There will be an informal dinner at 6 o'clock tonight to which members of the Illinois society are invited.

crochet! embroider!

WITH STAR PEARL COTTON
BIG SELECTION OF MANY BEAUTIFUL COLORS. SIZE 8.
A fortunate purchase by us—a find for you—because now you can make the lovely things you need from this fine cotton. Buy it by the box.
10c BALL

No phone or mail orders, please
Herrschner Needlecrafts
35 S. WABASH AVENUE
Everything FOR NEEDLECRAFTS
KNITTING YARNS
STAMPED GOODS • CROCHET YARNS
RUG AND QUILT MATERIALS • INSTRUCTIONS

AMUSEMENTS

HARRIS—Last Week
EVERY NIGHT Including SUNDAY
YEAR'S PRIZE MYSTERY COMEDY
AGATHA CHRISTIE'S
10 LITTLE INDIANS
THE SHOW THAT MURDERS 'EM
EVES., $1.20, $1.80, $2.40, $3.00 (Tax Incl.)
MAT. SAT., $1.20, $1.80, $2.40
MOVES TO STUDEBAKER APRIL 15
BEG. MON., APR. 16TH
JOSEPH M. HYMAN and BERNARD HART present
NEW YORK'S COMEDY SMASH HIT!
Dear Ruth
A Comedy by NORMAN KRASNA
Directed by MOSS HART
CHOSEN FOR THE PRESIDENT'S COMMAND PERFORMANCE
NO SUNDAY PERFORMANCE
Evens., $1.20 to $3.60. Mats. Sat., $1.20 to $3.00
Reg. Wed. Mats., $1.20 to $2.40 (Tax Incl.)

STUDEBAKER LAST WEEK
MAE WEST.
"Catherine Was Great"
EVES., $1.20 to $3.00. SAT. EVE., $1.20 to $4.20
SAT. MAT., $1.20 to $3.00 (Tax Included)
BEGINNING SUNDAY, APRIL 15TH
AGATHA CHRISTIE'S
10 LITTLE INDIANS
EVES., $1.20, $1.80, $2.40, $3.00 (Tax Incl.)
MAT. SAT., $1.20, $1.80, $2.40

OPERA HOUSE TONITE, 8:30 LAST 3 WEEKS! MATINEE SAT.
MARY MARTIN
JOHN BOLES
One Touch of Venus
Evens., Inc. Sun., $1.20, $1.80, $2.40, $3.00, $3.60
Sat. Eve., $1.20, $1.80, $2.40, $3.00, $3.60, $4.20
Mat. Sat., $1.20, $1.80, $2.40, $3.00 (Tax Incl.)
Seats Now or by Mail Order

SELWYN— Evens. (exc. Sun.), 8:30 Mat. Wed. & Sat., 2:30
GOOD SEATS NOW AT BOX OFFICE
ALFRED de LIAGRE Jr. presents JOHN VAN DRUTEN'S COMEDY
the Voice of the Turtle
with K. T. STEVENS • HUGH MARLOWE • BETTY LAWFORD
Evens., $1.20 to $3.00. Mats. Sat., $1.20 to $3.00
Reg. Wed. Mats., $1.20 to $2.40 (Tax Incl.)

ERLANGER Beg. Tomor. Eve.
THE THEATRE GUILD presents
THE MARGARET WEBSTER PRODUCTION
PAUL ROBESON
JOSE FERRER • UTA HAGEN
OTHELLO
by William Shakespeare
EDITH KING • RALPH CLANTON
Evens. (Exc. Sun. 8:15), 3.60, 3.00, 2.40, 1.80, 1.20
Mats. (Wed., Sat. at 2:15), 3.00, 2.40, 1.80, 1.20

SHUBERT GREAT NORTHERN
Tonight, 8:30; Mat. Wed. & Sat., 2:30
Theatre Guild's New Musical Hit
By the Producers of "OKLAHOMA!"
SING OUT, SWEET LAND!
BURL IVES
Alma Kaye, Ray Jacquemont, Bibi Osterwald
Evens. (Incl. Sun.) $4.20, $3.60, $2.40, $1.80, $1.20
Wed. & Sat. Mat. $3, $2.40, $1.80, $1.20, Tax Inc.

6TH STREET Wed., Thurs., Fri., at 8:30
THEATRE April 11, 12, 13, 8:30
SOLD-OUT HOUSES plus Critics' Praise
EXTRA PERFORMANCES OF ROBERT FRIERS'
'MEXICAN HOLIDAY'
a fast-moving color-film travelogue featuring Particia Morison
TICKETS: $1.50, $1—at BOX OFFICE

CARSON PIRIE SCOTT & Co.

REPEAT PERFORMANCE

Duchess Royal does it again . . . the dashing Matador Blouse! So overwhelmingly successful the first time we knew you'd hail its return. Strictly south-of-the-border . . . it gives fiesta sparkle to your suits and skirts. Madras shirting with eyelet. Sizes 30 to 40. **10.25**

Blouses ★ Fourth Floor ★ State.

Announcing a brand new radio show originating in veterans' hospitals in Chicagoland. "Variety at 5:15," WMAQ every Monday, Wednesday and Friday afternoon.

CARSON PIRIE SCOTT & Co.

DREAMLAND DAZZLE

Such a pretty idea — having your gown and robe match. They're so feminine and cool . . . especially when they come in such a wonderful washable fabric as this Crown Tested brocaded rayon crepe. White, tearose or blue. Sizes 30-38.

Gown: **5.95** Coat: **15.95**

Lingerie ★ Third Floor.

Monday Store Hours:
12 Noon to 9 P. M.

1. Trudy Hall Jr. Rayon Jersey. Blue, lime, yellow, salmon. 9-15.

2. Bemberg sheer. Pink, blue, green, luggage. 16-20; 38-44. Blue, green, luggage. 16½-24½.

3. Shadow sheer. Navy, aqua, beige, green, white. 16-20; 38-44; 16½-24½.

4. Bemberg sheer. Lime, blue, yellow, salmon pink. 14-20; 38-42.

5. Bemberg sheer. Grey, blue, lime. 16-20; 38-44.

Mail and Telephone Orders Accepted.

Georgiana Prints

SO SUMMER-WISE TO YOUR WARDROBE

And just in time to take you spinning into summer. Prints that have such a breezy air for city living and spiced with a trim bow or a ruffled sleeve to add that kind of charm that puts you on easy terms with the season. 10.95

CARSON PIRIE SCOTT & Co.

Daytime Dresses ★ Third Floor.

3 Tribune Phone Numbers
SUPerior 0200 Public Information Service
SUPerior 0260 Sports Bulletin Service
SUPerior 0100 Want Ads—General Business

Chicago Daily Tribune
THE WORLD'S GREATEST NEWSPAPER

SPORTS MARKETS
SECTION TWO
Monday, April 9, 1945 *** 21

CUBS WHIP REDS, 19-5; TIGERS ROUT SOX, 15-9

In the WAKE of the NEWS

BY ARCH WARD

THE rehabilitation program of the Veterans of Foreign Wars in the state of Washington received a $95,000 cash gift from horse racing last year. . . . "V. F. W." days were designated at the Longacres track in Seattle and now the Hyde Park-Kenwood post is contemplating the same type of program in the Chicago racing area. . . . Maj. Ednyfed H. Williams, chairman of the Illinois racing board and of the National Association of Racing Commissions, has invited governors of the 48 states to name a committee to promote a "D-day" program of racing for disabled veterans on the first anniversary of the allied invasion of France, June 6. . . . Now that the resumption of racing seems to be just around the corner, the problem of obtaining enough competent jockeys is demanding the attention of turf officials. . . . The American Trainers' association has suggested that stables which develop riders be given a three pound weight allowance after the usual five pound apprentice period has expired. . . . Frank Mancuso, Browns' catcher and younger brother of the veteran Gus, tells how Gus informed him a couple of months ago that he had decided to retire. . . . "There's one club I'd like to play with," explained Gus, "and that's the Boston Red Sox." . . . That night Gus had a call from the Phillies. . . . "They asked me what I considered a fair salary," continued the elder Mancuso, "and I simply mentioned what I had received from the Giants last season—and, holy smokes, I pretty near dropped the phone when the man on the other end said he'd send me a contract for that figure. And whadda ya know? One hour after I'd mailed the Phil contract in I get an offer from the Red Sox." . . .

Pete Gray, the one-armed Brown, wears a fielder's glove devoid of padding and holds it practically with the tips of his fingers, almost the entire portion of his palm being bare when he catches a thrown or batted ball. . . . Len Schulte, Browns' rookie infielder, is in his fourth season of organized baseball and is going thru his first training grind. . . . Off-season employment has kept him away from camp the three previous years. . . . Last season Len reported to the Toledo Mud Hens an hour before the opening game, engaged in a throwing and infield drill, then entered the lineup and played 153 of the club's 154 game schedule. . . . "I missed one game, when a train connection kept me out of the first half of a double header," he explains. . . . Otto Graham, now in training at Glenview air station, weighs exactly the same as he did when he was making football history at Northwestern university. . . . Penn State baseball teams have won 165 games and lost 65 since Joe Bedenk was named coach in 1931. . . . Maj. John S. Pingel and Maj. Alton S. Kircher, both former Michigan State football stars, have been awarded the bronze star for meritorious service under fire in the European theater of war. . . . It couldn't have been that the reported near-brawl between Leo Durocher and Branch Rickey over Leo's radio activity was a build-up for the air show—or could it? . . . Eddie Stanky, the ex-Cub, who is recuperating from an attack of pneumonia in Mobile, will report to the Brooklyn Dodgers in Bear Mountain Wednesday.

In Other Words, Be Brief

It's none of my business, of course, and I don't like to say anything that will hurt your feelings, for I have always been very fond of you, but, now that you ask my opinion, I will say that experience has taught me that too much talking always makes matters worse and if I were in your place I wouldn't talk so much about it—simply say "no."

—Morris De Camp.

* *

Glasow's Gloombusters

They call 'em public servants because it takes 'em so long to do anything.

Uncle Homer's victory garden would get off to a better start if all the chickens in the neighborhood didn't believe in the freedom of the seeds. —Arnold Glasow.

* *

Come On, Guys and Gals!
[Fourth Annual Homecoming]

Perhaps you have attended
The dinners . . . 1 . . . 2 . . . 3
And met your favorite writers
Of quips and poetry;
No doubt you'll then be joining
The fourth Wake jamboree.

Perhaps you've NOT attended
The dinners . . . 1 . . . 2 . . . 3;
This time PLEASE don't be missing,
Because we'd like to see
Just all the gals and fellows
Of this big family.

The date—May 10. The place—Mural room, Morrison hotel. The time—6:30 sharp. The price—$3.50 per person. The deadline—May 1. Each may bring two guests. Write to:

—Hilda Butler Farr,
10843 S. Prairie av.,
Chicago 28, Ill.

* *

Do You Remember 'Way Back When:

There was only one meatless day a week?—Edward R. Jensen.

The standard equipment of every motor car included an oil can on the dash under the hood?—H. J. G.

No home was complete without a boot jack?—Lloyd J. Keeling.

Mother would give us an egg to trade for candy beans on the way to school? That was about 1897 when eggs were 12 cents a dozen.—Nance of M. T. H. S.

A five dollar bill would last all week and cover the cost of newspapers, carfare, cigarets, and an occasional glass of beer?—Skinnay.

* *

Hole in One

Lt. Harrison G. Sawyer, Kishwaukee Country club, De Kalb, Ill., 2d hole, 118 yards.

* *

My Secret Ambition

To raise vegetables that look like the pictures in the seed catalog.

—Nellie.

* *

Help, Help, It's Terrible!

My little sister heard a radio commentator say that chaos reigns in Germany and she wants to know what happened to Hitler.

—Don's Little Lulu.

* *

Love and Duty

I understand. I knew full well
You would not summon me
As we'd agreed, for you had
Qualms of conscience to be free.

And yet, intoned within your voice
Discerned I yearning faint,
A kindred soul who'd fain
Dare tax the patience of a saint.

—John C. Vivian.

Ten Years Ago Today—The Montreal Maroons won the Stanley cup by defeating the Toronto Maple Leafs, 4 to 1. . . . The White Sox routed the Pittsburgh Pirates, 12 to 9. . . . Barney Ross beat Henry Woods in a 12 round bout to retain his junior welterweight title.

Sudden Thoughts

The Indians used to call the President the Great White Father. In view of F. D. R.'s four terms, should they now call him the "Great White Great-Great-Grandfather? — Kid Failure.

The only place you are safe from your draft board these days is in

the army.—Pvt. Kenneth R. Sandberg.

People who keep persisting in that "have my way or die" attitude sooner or later get both.—Alkali Ike.

During these meatless days it isn't safe for the butcher to put even his thumb on the scales.—Henry Spetter.

* *

The Clock of Life

Right directly in front of me
On my desk a little clock stands;
It hasn't run for a long, long time,
Motionless are its hands.

And some one is always remarking to me,
"Look, your clock is stopped!"
But I merely smile to myself and pretend
That the comment had not been dropped.

For I know that the clock isn't running
That stands on my work desk's top;
I keep it that way to remind me that Time
For me, too, one day will stop.

So, there isn't a minute that I can waste,
I must help all I can until
That fated moment when both the hands
On the clock of my life stand still!

—Jazbo of Old Dubuque.

* *

The Wake Depends Upon Its Friends. Help! Help!

* *

Larmer's Ledger

Had some very fancy liquor the other night called "Work or Fight." Then a bunch of us got together and killed it.

Had a big fight with the little woman last night. Now she calls me Jimmy Byrnes because I just got up and walked out.

—Paul Larmer.

PRIM FANS 7, YIELDS ONE HIT IN 4 INNINGS

Hughes Gets 5 Hits in 5 Times at Bat

Pennant Mad?

CHICAGO	Ab	H	P	A
Hack,3b	3	1	1	0
Ostrowski,2b	1	0	0	1
Hughes,ss	5	5	3	3
‡Merullo,ss	2	1	0	0
Sauer,lf	4	1	3	0
Cavar'ta,1b	7	1	7	0
Secory,rf	5	3	0	0
Pafko,cf	3	0	3	0
Johnson,2b	4	2	1	2
Gillespie,c	2	1	7	0
D.Williams,c	3	0	4	0
Prim,p	1	0	0	0
*Stephenson	0	0	0	0
Woodend,p	0	0	0	0
†Becker	1	1	0	0
Stewart,p	1	0	0	1
	42	16	27	6

CINCINNATI	Ab	H	P	A
Clay,cf	4	0	3	0
Tipton,lf	3	1	1	0
Libke,3b	3	1	1	1
Sipek,rf	4	0	2	0
M'Corm'k,1b	3	1	8	0
Mesner,3b	3	2	0	0
Becker,2b	4	0	4	6
Flager,ss	0	0	1	2
Wahl,ss	4	3	3	2
Lakeman,c	1	0	3	2
Kerns,c	2	0	0	1
Wehmeier,p	0	0	0	1
Bush,p	0	0	0	0
Orphal,p	1	0	0	1
Lisenbee,p	1	1	0	0
	34	9	27	10

*Batted for Prim in 8th. †Batted for Woodend in sixth. ‡Ran for Hughes in sixth.

Chicago	150	317	110—19
Cincinnati	000	041	100—5

Runs—Chicago: Hughes [3], Johnson, Gillespie, Hack [3], Prim, Cavarretta, Pafko, Williams, Becker, Merullo, Sauer, Secory [3], Stewart. Cincinnati: Wahl [3], Bush, Libke, Sipek. Runs batted in—Gillespie, Hughes [3], Sauer [3], Secory [5], Becker, Hack [3], Cavarretta, Merullo, Johnson, Tipton, McCormick, Mesner [3], Wahl. Errors—Becker, Hack, Hughes, Kerns, McCormick, Wahl, Ostrowski. Two base hits—Hughes [2], Gillespie, Sauer, Hack, Libke, Secory. Three base hits—Secory, Hughes. Home runs—Secory, Wahl. Stolen bases—Secory, Pafko. Double play—Ostrowski, 2b Johnson to Cavarretta. Left on bases—Chicago, 10; Cincinnati, 13. Struck out—Bush, 2, Prim, 7; Woodend, 1; Stewart, 3. Bases on balls—Wehmeier, 6; Bush, 4; Orphal, 3; Woodend, 2; Stewart. Hits off—Wehmeier, 4 in 2 innings [none out in third]; Bush, 5 in 3 1-3; Orphal, 3 in 1 2-3; Lisenbee, 1 in 3; Prim, 1 in 4 innings; Woodend, 4 in 1 inning; Stewart, 4 in 4 innings. Hit by pitcher—Bush [Sauer]. Wild pitch—Bush. Winning pitcher—Prim. Losing pitcher—Wehmeier. Time—2:29.

BY EDWARD BURNS
[Chicago Tribune Press Service]

Louisville, Ky., April 8—Ray Prim, a fine old gray haired gentleman fresh in from California, did much this afternoon to dissipate the Cub pitcher panic as he hurled almost perfect ball for four innings before going away with a 10 to 0 lead in a Cincinnati Reds-Cubs game in which Chicago eventually ran into a 19 to 5 victory. A crowd of 5,060 paying customers and 766 service guests viewed the proceedings.

During his four inning debut, Prim, who returned to Los Angeles last season to win 22 games for the Angels after spending 1943 with the Cubs, yielded no runs, only one hit, a single by Steve Mesner, struck out seven, and walked no one. Because of two errors on easy chances, one runner reached second base in the fourth inning.

Woodend Lasts One Inning

George Woodend, starter in Friday's game at Fort Knox, sought to come back after a day's rest but lasted only one inning, the fifth, in which the Cubs' lead was shortened to 10 to 4. Then the Cubs came back with seven runs in the sixth inning, and Mack Stewart, loser in Friday's game on a ninth inning homer by Dick Sipek, went in the sixth, pitched a homer to Kermit Wahl, then settled down and lasted to the finish.

While some allowance must be made for the fact that the Reds did not start any of their first line pitchers—they started with Schoolboy Herman Wehmeier, who will return tomorrow to his high school classes, and followed up with Guy Bush, John Orphal, and Hod Lisenbee. The slugging was a joy to behold. Roy Hughes played six innings in which he went to bat five times and made a triple, two doubles, and two singles. Frank Secory drove in five runs with a homer and a triple, then added a double. Every player in the opening lineup, except Prim, hit safely at least once and Ray drew one of Wehmeier's six passes and scored after his first trip to the plate.

Reds Defeat Louisville.

The Reds-Cubs game, like the one yesterday, was a double header, this time the Reds instead of the Cubs taking on the Louisville Colonels in the first contest. Like the Cubs yesterday, the Reds had to bear down to beat the Colonels, eventually taking an 8 to 6 decision.

The Cincinnati and Chicago teams returned tonight to their joint training base in French Lick and tomorrow will play what probably will be the last game of their series, tho a Tuesday game is a possibility.

The Cubs will break camp Wednesday and Thursday will be at Comiskey Park for the opener of their four game series with the White Sox.

Stanley Cup

NATIONAL LEAGUE PLAY-OFF

	W.	L.	Pct.
Toronto	2	0	1.000
Detroit	0	2	.000

LAST NIGHT'S RESULTS.
Toronto, 2; Detroit, 0.

THEY DON'T PLAY HOOKY FROM THIS SCHOOL

Boys from Skokie and vicinity as they appeared at yesterday's opening session of junior baseball school sponsored by Skokie business men in that suburb's Oakton park. Lou Benedict, who has charge of classes, demonstrates right way to hold bat when one expects to hit a home run, while Martin (Scotty) Krier, president of Skokie Athletic club, points to the grip. [TRIBUNE Photos]

NELSON SHOOTS RECORD 263 IN ATLANTA MEET

Atlanta, Ga., April 8 (AP)—Byron Nelson, Toledo, O., star, fired a four under par 65 for a total of 263 to win the $10,000 Iron Lung golf tournament today and set a new Professional Golfers association record for 72 holes.

Nelson earned $2,000 by his victory and finished nine strokes ahead of the runner-up, Sammy Byrd, who had a 67 for a four day total of 272.

Nelson carded six birdies and went over par on only two holes. His putting was sensational and he holed putts of from 15 to 35 feet.

It was his eighth victory of the winter tour of 17 tournaments, a new record. Jimmy Demaret won six in 1940. Nelson swept the last four tournaments, three in the Carolinas and the event completed today.

Beats Wood's Record

The former record for tournament play was 264, set by Craig Wood in the Metropolitan Open at Bloomfield, N. J., in 1940.

Nelson got off to a slow start with a bogey on the third hole, but started picking up steam when he birdied number five. He added birdies on the 8th and 9th to go out in 33. Coming home he virtually cinched the record by getting three consecutive birdies on the 13th, 14th and 15th. He got his par on the next two holes and coasted in with a bogey on the 18th for a 32. His scoring for the tournament was 64—69—65—65—263. In the 72 holes of play he knocked off a total of 22 birdies, and was over par on nine holes.

Byrd Finishes Strong

Byrd, who won $1,500 in war bonds by finishing second, got off to a shaky start, but finally steadied and made some remarkable recoveries.

Jimmie Hines of Amsterdam, N. Y., matched Nelson's 65 in a driving finish to win third place with 278. He nosed out Joe Kirkwood, of Philadelphia, who got a 70 for a 279. Harold McSpaden, of Sanford, Me., playing in the same threesome with Nelson, fired a one under par 68 to gain fifth place with 280. He was one stroke ahead of Sammy Snead of Hot Springs, Va., who carded a 71 for a 281.

Ed Furgol of Hinsdale, Ill., led the amateurs with 287. He scored a 73 today.

Low scorers in the tournament included:

Byron Nelson, Toledo, O.	198	65	263
Sammy Byrd, Redford, Mich.	205	67	272
Jimmy Hines, Amsterdam, N. Y.	213	65	278
Joe Kirkwood, Philadelphia	209	70	279
Harold McSpaden, Sanford, Me.	212	68	280
Sam Snead, Hot Springs, Va.	210	71	281
O. White, Winston-Salem, N. C.	212	71	283
Tony Penna, Dayton, O.	212	72	284
Joe Zarhardt, Morristown, Pa.	211	73	284
J. Demaret, Corpus Christi, Tex.	217	68	285
Bob Hamilton, Evanston, Ill.	219	67	286
Elmer Reed, Atlanta	214	72	286
Johnny Bulla, Atlanta	215	71	286
*Ed Furgol, Utica, N. Y.	214	73	287
Ed Dudley, Atlantic City, N. J.	216	71	289
B. Cruickshank, Richmond, Va.	213	76	289
Ky Laffoon, Chicago	221	72	293

*Amateur.

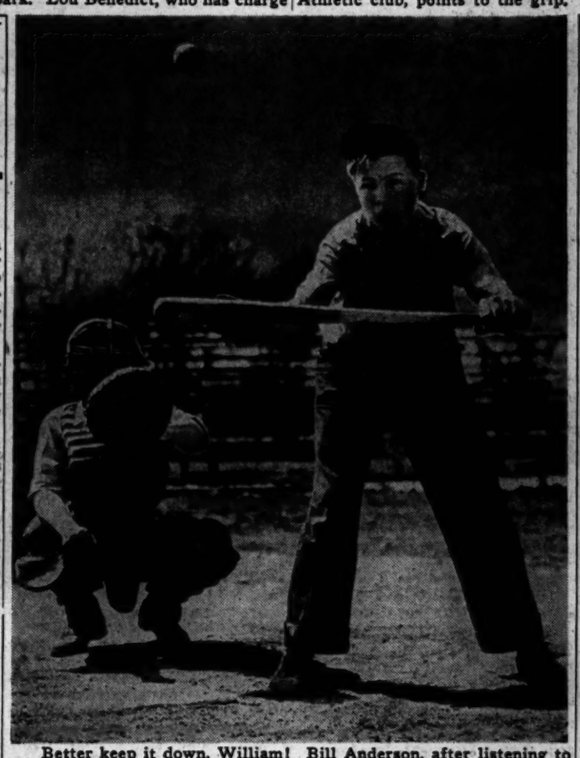

Better keep it down, William! Bill Anderson, after listening to tips on bunting, tries to lay one down but pops it up instead. Ken Bennett is the catcher. Both are Skokie lads.

Plan 10 Clubs This Year, 12 Next in National Pro League

BY EDWARD PRELL
[Chicago Tribune Press Service]

New York, April 8—The first official statement of the National Football league's operational plans for this season and 1946 came late this afternoon on the third day of a hush-hush meeting. Originally scheduled to end tonight, it now is thought at least two additional days will be required to complete the huddle.

The league, according to the prepared statement, is working on a permanent schedule plan, involving 12 teams, to be inaugurated in 1946. At the same time it was said that operation in 1945 in all probability will be on a 10 club basis, altho no definite decision on this has been reached. At 6 p. m. the meeting was adjourned until 9:30 o'clock tomorrow morning without further progress reported.

Tigers Want Stadium Guarantee

Under the 10 team plan the homeless Brooklyn Tigers would merge for 1945 with the Boston Yankees. Tom Gallery, general manager of the Brooklyn club, is insisting that before he agrees to this proposal the league must give him assurance that the Tigers will be allowed to use Yankee stadium as their home base. That is why the delegates are concentrating on the 12 team, 12 game plan for '46, which would call for each team to meet each other once and also play a home-and-home series with a traditional rival.

The tentative lineup of traditional 1946 rivals is as follows: Chicago Bears and Green Bay Packers, Washington Redskins and New York Giants, Cleveland Rams and Detroit Lions, Boston Yanks and Pittsburgh Steelers, Brooklyn Tigers and Philadelphia Eagles, Chicago Cardinals and the 12th team to be admitted.

An effort is being made to draw up an equitable schedule which would not be changed yearly, as has been the practice since the league was organized. The teams would play six games at home and six on the road. The difficulty which must be surmounted is drawing the playing chart so that the same teams will appear only once in two cities which would have two representatives — the Bears and Cards in Chicago and the Giants and Tigers in New York.

Keep Applications on File

At the same time the league bulletin revealed that a number of new applications for memberships are on file. Identities of the sponsors were not revealed. It also was noted that four franchise applications tabled a year ago still are considered alive as far as the league is concerned.

These were filed by Christy Walsh in Los Angeles, Anthony Morabito in San Francisco, the Sam Cordovano-James Brueil duo in Buffalo, and a syndicate in Baltimore. Since that time, Walsh, with Don Ameche, has been granted a franchise in the All-America conference. Morabito and the Buffalo sportsmen also are entered in the All-America. Whether this reminder from the National league was a sly invitation was not revealed.

X Marks the Spot

In the plans for 1946 the 12th team which would be added is designated as X. It was believed that Los Angeles is a possibility, tho a club official said today all but three of the 11 teams oppose bringing the Pacific coast metropolis into the organization.

The 12 team uniform schedule plan is a combination of ideas outlined earlier in the meeting by George Marshall, president of the Washington Redskins; Curly Lam-

[Continued on next page, column 1.]

LEAFS GAIN 2-0 CUP LEAD; BEAT RED WINGS, 2-0

Detroit, Mich., April 8 (AP)—Goalie Frank McCool scored his second straight shutout of the Stanley Cup finals as the Toronto Maple Leafs whipped Detroit's Red Wings, 2 to 0, before a crowd of 13,938 tonight and took a two game lead in the four out of seven series.

Protected, as he was, in the first game by an alert mass of defenders who forced the Red Wings to waste their shots on long distance drives, McCool held off every attack and made diving saves whenever the Wings threatened.

Ted Kennedy, Toronto center, turned in the first score of the game at 16:05 of the second period, and while the Red Wings attacked desperately but ineffectively, Defenseman Elwyn Morris counted the second goal at 12:03 of the final period.

Next 2 Games in Toronto

The teams now shift their play to Toronto for two games, and the Leafs could finish the series there by winning both contests.

Big Babe Pratt, stalwart of the Toronto defense, set up the first Leaf goal when he got his stick on the puck near his own nets and carried it the length of the ice. Partly blocked against the boards, he got a pass out to Kennedy who rapped home an eight foot shot.

Morris Evades Lumley

Morris' solo scoring dash started similarly, on a break-away with Liscombe pinning him behind the Detroit goal only to have him get loose, skate around the goal corner and, when Lumley dropped to save one shot, poke home his own rebound.

Thus the Red Wings started the cup final series in the same way they started the semi-final series with Boston, by losing the first two games on home ice.

Toronto [2]		Detroit [0]
McCool	G	Lumley
Morris	R. D.	Seibert
Pratt	L. D.	H. Jackson
Kennedy	C.	Armstrong
Hill	R. W.	E. Bruneteau
Davidson	L. W.	Lindsay

SPARES
Toronto—Hamilton, Cara, Schriner, Stanowski, A. Jackson, Bodnar, D. Metz.
Detroit—Hollett, Liscomb, Howe, Wochy, M. Bruneteau, Carveth, McAtee, Quackenbush.

FIRST PERIOD
Scoring—None.
Penalty—Bodnar.

SECOND PERIOD
Scoring—Kennedy (Pratt) 16:05.
Penalties—None.

THIRD PERIOD
Scoring—Morris, 12:03.
Penalties—None.

BABE DIDRIKSEN 10 UNDER PAR TO LEAD JAMESON

Los Angeles, Cal., April 8 (AP)—In a display of golf consistency that had 3,000 spectators—mostly male—saucer-eyed, Babe Didriksen Zaharias of Los Angeles today won 4-up from Betty Jameson of San Antonio, Texas, in the first 36 holes of their 72 hole exhibition challenge match.

The long driving Babe jumped into a 4 hole lead on the first nine and clung to it despite Miss Jameson's constant down the middle play. The closest Betty got was a 3 down at the end of 27 holes.

Miss Jameson, national champion in 1939 and 1940, had an 81-75 for a total of 156, two under woman's par for the rolling Los Angeles Country club course. Mrs. Zaharias had a pair of 74s for a total of 148, 10 under par. Perhaps the outstanding feat of the afternoon was the birdie four Babe scored on the 530 yard 14th hole. She had 14 birdies and Betty 10.

The match was the first half of a special benefit being played for the Professional Golfers' association's rehabilitation fund for war veterans. The remaining 36 holes will be played April 29 at San Antonio.

SOUTH SIDERS' SIX ERRORS AID DETROIT CAUSE

Dietrich and Grove Yield 18 Hits

The Tigers Roar

DETROIT	Ab	H	P	A
Webb,ss	3	0	4	0
Borom,ss	2	1	1	3
Mayo,2b	4	1	3	1
McNabb,3b	2	1	0	2
Walker,rf	5	2	3	1
York,1b	5	2	10	1
Cramer,cf	4	3	1	0
Hostetler,lf	5	1	0	0
Hoover,3b	4	1	1	4
Swift,c	5	2	5	0
Trout,p	5	3	0	3
*Outlaw	0	0	0	0
	46	18	27	15

CHICAGO	Ab	H	P	A
Moses,rf	5	2	1	0
Hockett,cf	5	2	4	0
Curtright,lf	5	1	2	0
Nagel,1b	4	1	11	1
Cuccin'o,2b	1	1	0	1
Orengo,3b	4	2	2	3
Schalk,2b	5	1	2	1
Michaels,ss	5	1	1	2
Reynolds,ss	2	1	1	0
Castino,c	3	1	2	1
Grove,p	1	0	0	3
Dietrich,p	3	0	0	1
	41	16	27	13

*Outlaw ran for Mayo in sixth.

Detroit	024	003	301—13
Chicago	010	000	503— 9

Runs: Detroit—Webb, Borom, Mayo, McNabb [3], Walker [3], York [3], Cramer [2], Swift, Outlaw. Chicago—Moses [2], Hockett [2], Curtright, Nagel, Cuccinello, Shalk, Reynolds. Runs batted in—Swift [2], Hostetler, Hoover, Walker [2], Cramer [2], McNabb, York [2], Moses, Hockett [2], Nagel, Orengo [2], Schalk. Errors—Mayo, York, Nagel, Schalk, Michaels [2], Reynolds [2]. Two base hits—Swift, York, Walker, Moses, Trout, Hockett, Orengo. Three base hit—Moses. Home run—York. Sacrifices—Hostetler, Webb. Left on bases—Detroit, 9; Chicago, 7. Bases on balls—Trout, 2; Grove, 2; Dietrich, 1. Struck out—Trout, 3; Dietrich, 1. Hits—Grove, 5 in 4 innings; Dietrich, 13 in 5. Losing pitcher—Grove. Umpires—Rue and Passarella. Time—2:05. Attendance—5,100 paid.

BY IRVING VAUGHAN
[Chicago Tribune Press Service]

Terre Haute, Ind., April 8—Detroit's Tigers who previously had been frisked for two decisions by the seventh place White Sox, took charge of the latter this afternoon and they weren't gentle. They clubbed Orval Grove and Bill Dietrich heavily and the two recent holdouts were additionally unnerved by six mistakes in the field by their mates. The result was a 15 to 9 success for the Detroiters who were led along the full nine inning route by the illustrious Paul [Dizzy] Trout.

As an exhibition it probably was satisfactory for the 5,100 of Trout's fellow citizens present and the Tigers didn't mind collecting a total of 18 hits but for James Dykes, the Sox boss, it was just so much grief.

Tigers Score 5 in Seventh

The most persistent leaks in the Sox defense were around shortstop, where Dykes employed his two leading candidates. Cass Michaels started there and remained for six innings, during which time he messed up two plays. For the rest of the way Dan Reynolds, the draftee from Newark, performed there and he, too, blundered twice.

The Tigers' first scoring act at Grove's expense began with Michaels booting York's grounder at the start of the second inning. Doc Cramer added to the mixup by singling to left, the two runners advancing on Charley Hostetler's sacrifice. The bases were loaded with a pass to Joe Hoover and Bob Swift took advantage of the situation by plunking a double into left, York and Cramer scoring.

Cuccinello opened an attack in the second by singling, and after Le Roy Schalk had popped out, Michaels singled to left. Vic Castino plastered a single into right and Cuccinello scored.

Schalk Guilty of Costly Error

The four run disturbance against Grove in the third began with Bill Nagel making a snappy one handed stop of Ed Mayo's hard grounder but heaving it wild to Grove who covered the bag. Hub Walker drew free transportation and York beat out a hit to Michaels, filling the bases with none out. Cramer followed with a short fly that either Moses or Hocket could have handled but Schalk barged into their territory to do the job. He did it by dropping the ball, Mayo scoring. Hostetler drove in two more by singling and the fourth counted on Hoover's long fly.

The foxy Trout was responsible for getting Dietrich into the three run jam in the sixth. Dizzy laid down a bunt toward third and beat it out. He was forced by Skeeter Webb. Mayo singled and so did Walker, Webb scoring. York was generously treated to a pass, loading the bases. Cramer's pop single into short center scored Jim Outlaw, who ran for Mayo, and Walker.

York Hits Home Run.

Dietrich's pain in the five run seventh started with singles by Hoover and Swift. It was intensified by doubles by Ed Borom and Walker with a little filler contributed by Reynolds' two base wild heave of Carl McNabb's roller. Then York furnished the piece de resistance by galloping around the base while Hockett was hurrying toward the distant center field wall in pursuit of a drive off the powerful Rudy's bat.

The Sox's half of the seventh can be dismissed merely by mentioning that there were singles by Schalk, Reynolds, Hockett, Curtright, Nagel, and Joe Orengo who made his Sox debut at third base, and a double by Moses. In the ninth when three Sox scored, Moses tripled and Hockett and Orengo doubled.

The fourth of the spring series tomorrow will see Joe Haynes and Ed Lopat performing for the Sox and Ex-Sailor Al Benton for the Tigers.

MOON MULLINS

EMMA SEEMS ABSOLUTELY FASCINATED BY THAT CAD WITH THE GREEN GLOVES.
MENS FURNISHINGS
WELL, IF THAT'S ALL IT TAKES TO MAKE HER HAPPY I DON'T MIND INVESTING IN A PAIR JUST TO HUMOR HER.
HA!
SO YOU'RE TH' GUY WITH TH' GREEN GLOVES MY GALS GOT SO DIPPY ABOUT, EH?
ZOK!
Reg. U. S. Pat. Off.; Copyright, 1945, by News Syndicate Co. Inc.
HELP KEEP OUR FAIR CITY CLEAN.
Willy

PEORIA WOMEN SCORE SWEEP OF STATE PIN TITLES

Bloomington, Ill., April 8 (Special)—Eight Peoria girls swept all four championships in the 16th renewal of the Illinois Women's Bowling association tournament which was concluded tonight, but Dorothy Miller of Chicago, the defending champion, finished her 1945 efforts by winning the scratch in both the singles and all events. Mrs. Miller's actual in singles was 652 which, with handicap, gave her a total of 673 pins, 15 less than compiled by Rosemary Warner and Anna Butsch, two Peoria girls who finished in a tie for top honors.

Mrs. Miller's scratch in all events was 1,789 but her total with handicap was only 1,839, she finishing seventh in the final standings in this division. The Peoria bowl won the team championship with a total of 2,978 pins. Double honors went to Nellie Henne and Evelyn Rose of the same squad with a total of 1,249, three more than Isabelle Lloyd and Betty Taumel of Chicago totaled.

The executive committee of the I. W. B. A. at its annual session tonight voted to abandon the annual tournament until such time as transportation conditions are improved, in spite of the fact that there was a larger entry list for this year's tournament than a year ago. Chicago, Joliet, Springfield, and Danville are bidding for the 1946 tournament but a decision was not reached. Final standings of the four divisions follow with scratch scores given first:

SINGLES

Rosemary Warner, Peoria	616	688
Anne Butsch, Peoria	613	688
Dorothy Miller, Chicago	652	683
Anne Eberwin, Rockford	583	668
Ruth Woodward, Chicago	599	682

DOUBLES

Nellie Henne-Evelyn Rose, Peoria	1168	1349
Isabelle Lloyd-Betty Taumel, Chicago	1134	1346
Catherine Kanney-Celia Rosenzweig, Chicago	1085	1132
Evelyn Johnson-Rhea Henigan, Sycamore	923	1201
Ila Leben-Doris Douglas, Kankakee	1044	1300

TEAMS

Peoria Bowl, Peoria	2663	2975
Clark Wilson, Chicago	2524	2911
Cocktail Lounge Dox Five, Sycamore	2463	2874
Knoll's Bowling Manor, Chicago	2269	2846
Palace, Indley Floral Co., Springfield	2436	2853

ALL EVENTS

Anne Butsch, Peoria	1642	1867
Celia Rosenzweig, Chicago	1661	1854
Evelyn Johnson, Sycamore	1542	1848
Marion Porter, Bloomington	1516	1840
Evelyn Rose, Peoria	1758	1839

National Pro League Plans 12 Game Card

(Continued from first sports page.)

beau, coach and vice president of the Packers, and Tim Mara, president emeritus of the Giants.

Before yielding his territorial rights in New York, Mara has demanded assurance that there will be no schedule weaknesses in which the same unit will come into New York twice in the same season to play his team and the one operated by Capt. Dan Topping, owner of the Brooklyn Tigers. Sentiment among the other owners favors granting Brooklyn the right to play in Yankee stadium. Capt. Topping is one of the new owners of the New York baseball Yankees.

Still Threatens Withdrawal

Gallery's main argument is that Brooklyn is a part of New York and therefore it is only a matter of form to change from Ebbets field to Yankee stadium. He blocked Mara's plea that the league allow the Giants and Tigers alone to work out the problem, which has pushed almost all the other league items into the background. Gallery has declared that if his club is denied Yankee stadium it will withdraw and enter the All-America conference. This new organization will meet April 20 in Chicago.

BOMAR, FLESCH BEAT ERIE DUO BY 1,002 PINS

Buddy Bomar and Bill Flesch, Chicago's national two man match game bowling champions, completed their 15 game match against Lud Olson and Jimmy Allburn of Erie, Pa., in Faetz recreation last night by knocking down 2,188 pins in the final five game block for $6,756 sum for the series. This gave them a margin of 1,002 pins over the visitors who rolled 1,908 in last night's block for a 5,754 mark.

Highlight of the entire match, however, came yesterday afternoon when Bomar shot his 36th perfect game in reaching 1,252 heights, averaging 250.4 for the block. His average for the 15 games was 238, Flesch's, 212 plus.

AFTERNOON BLOCK

Bomar	249	259	300	229	215—1252
Flesch	234	214	232	171	215—1044
					2296
Allburn	223	191	207	185	192— 998
Olson	220	181	222	201	198—1022
					2020

EVENING BLOCK

Bomar	223	268	245	174	197—1127
Flesch	209	213	213	223	203—1061
					2188—6756
Allburn	207	193	161	211	191— 963
Olson	175	159	244	176	193— 948
					1908—5754

New York Skaters Win; Take 1-Point Series Lead

The New York roller derby team defeated Chicago, 13 to 12, last night in the Coliseum. New York took individual honors with Jack Wilson scoring five points to lead the men, while Evelyn Karron led the girls with two. On total team points, New York moved into the lead for the first time, leading Chicago, 184 to 183.

Salatich's 669 Is Winner in Roosevelt Bowl Meet

Shooting a 669 series on the next-last squad of the event, William Salatich won top honors in the Roosevelt Bowl sweeper last night. His score bettered by three pins the 666 with which Joseph Anania had taken over the lead on the preceding shift. Bill Sommerfield finished third with 633 and Bill Teeter fourth with 630.

SMILIN' JACK

Cards Square Browns Series; Red Sox Beat Yanks, 10 to 5

St. Louis, Mo., April 8 (AP)—The world champion St. Louis Cardinals put together 17 hits, six bases on balls, and two errors to overwhelm the American league champion St. Louis Browns, 13 to 4, today and even their city series at one game each.

Big guns in the Cardinal attack were Augie Bergamo, with two doubles and two singles, and Johnny Hopp, who drive in five runs with a triple and a home run in two times at bat.

Jack Kramer, Al Lamacchia, Earl Jones, and Johnny Miller were the victims of the National leaguers' power. Mort Cooper was the winning pitcher altho he was relieved in the fourth inning. Ted Wilks and Bud Byerly finished. The three Cardinal pitchers issued 10 bases on balls, three of them by Wilks forcing in runs.

Pete Gray, the Browns' one armed outfielder, got his first hit of the series, a single. He played center field today, replacing Mike Kreevich in the lineup. Score:

Browns	100	200	000	4	5	2
Cardinals	322	302	20*	13	17	2

Batteries—Kramer, Lamacchia, Jones, Miller and Hayworth, Mancuso, M. Cooper, Wilks, Byerly and W. Cooper, Kiel.

BRAVES BEAT LEONARD

Washington, D. C., April 8 (AP)—Dutch Leonard, preparing for the season's opener against the New York Yankees here April 16, went the route for the Washington Senators today but the Boston Braves beat him, 3 to 2.

Tommy Holmes tripled and Butch Nieman singled to give Boston the winning run in the first of the ninth.

Nate Andrews, veteran Boston right hander, whose pitching elbow has been sore this spring, hurled five innings. He left the game with the score 2-all and Jimmy Wallace, young southpaw army dischargee, was the winner.

Today's game before 5,000 fans at Griffith stadium ended the teams' interleague six game series at three victories each.

Boston (N.)	020	000	001	3	6	2
At Washington (A.)	100	010	000	2	6	1

Batteries—Andrews, Wallace and Brady; Leonard and Evans.

INDIANS WIN, 10 TO 4

Indianapolis, April 8 (AP)—Paced by Manager Lou Boudreau and Patrick Seerey, the Cleveland Indians defeated Indianapolis of the American association, 10 to 4, here today before 4,120.

Boudreau banged a double and two singles and Seerey three singles as the major leaguers hammered the offerings of Ed Wright and Bob Logan for 15 hits.

Trailing 3 to 2 in the fifth, Cleveland clinched the game on an error, Myril Hoag's double, and two singles to bring in three runs. Allie Reynolds and Jim Bagby pitched for the victors, each permitting four hits and two runs. The teams play two more games in the next two days.

Cleveland (A.)	010	132	003	10	15	2
Indianapolis (A.A.)	021	000	100	4	8	2

Batteries—Reynolds, Bagby and McDonnell, Russowski; Wright, Logan and Lyons, Retour.

A'S BEAT ORIOLES, 7-5

Baltimore, Md., April 8 (AP)—The Philadelphia Athletics pounded out three home runs in defeating Baltimore, 7 to 5, today in an exhibition baseball game.

Charley Metro hit two homers and George Kell also smashed one.

The Athletics hammered out 15 hits off the offerings of two Baltimore hurlers while Bobo Newsom, Jesse Flores, and Russ Christopher limited the minor league champions to eight.

Philadelphia (A.)	020	000	140—	7	13	2
Baltimore (I. L.)	003	200	010—	5	8	1

Batteries—Newsom, Flores, Christopher and Hayes; Fallea, Coleman and Lollar.

PLA-MOR, COOK GIRLS VICTORS IN S.E. TRAVELING

The Pla-Mor Lanes and the Cook's Restaurant quintets each won two of their three games in yesterday's South End Ladies' Traveling Bowling league matches in Pla-Mor Lanes, to enable the former to maintain their two game lead over the Cook's.

The Pla-Mors beat Watson's Pine Room and Cook's defeated Schneider & Sons. In other matches Green Diamond Golf Range took a pair from Crest Recreation and DuBouchettis won two from Mrs. Grass' Noodle Soupers.

Individual performances were led by Marian Stachura with 202, 209—576 and June Olson with 201, 245—570. Scores:

Green Diamonds	764	833	817—2414
Crest Recreation	818	817	765—2418
Pla-Mor Lanes	938	800	858—2596
Pine Room	883	814	827—2493
Cook Restaurant	841	770	815—2426
Schneiders	785	843	813—2441
Noodle Soupers	709	716	800—2216
DuBouchetts	811	811	758—2380

AUSTIN WOMEN CAPTURE TITLE IN VOLLEYBALL

The B'nai B'rith young women of Austin defeated Lawndale, 27 to 25, in an overtime volleyball game yesterday in Columbus park gymnasium to win the first tournament of the B'nai B'rith Youth organization's affiliated groups.

Austin defeated Logan Square, 30 to 12 in the first round, and beat Garfield park, 28 to 7, in the semi-finals. The B'nai B'rith girls division will play Sunday on the same floor.

Lindell and Draft Board Have Date Opening Day

Atlantic City, N. J., April 8 (AP)—John Lindell, Yankee center fielder, received notification today to appear for a pre-induction draft examination in Atlantic City on April 17. This is the date of the Yankees' home opener at the Stadium.

Atlantic City, N. J., April 8 (AP)—Meeting the Yankees for the last time before the regular season, the Boston Red Sox won the exhibition final at Bader field today, 10 to 5, to make it five out of eight in the spring series with the New Yorkers.

The victors treated the paid crowd of 1,700 to a six run inning in the third at the expense of Atley Donald. Walter Dubiel then tossed four scoreless rounds, but weakened in the eighth and the Red Sox got two runs. They added two in the ninth, when Tom McBride hit a home run and John Lazor and Lloyd Christopher hit safely.

The Yanks made 12 hits off Jim Wilson and Lefty Vic Johnson. The former working seven rounds. Score:

Boston (A.)	000	600	022—	10	14	1
New York (A.)	201	011	000—	5	13	1

Batteries—Wilson, Johnson and Walters; Donald, Dubiel and Diescher.

GIANTS, 20; NEWARK, 1

Newark, N. J., April 8 (AP)—Home runs by Mel Ott, Phil Weintraub, and Danny Gardella featured a 16 hit attack which gave the New York Giants a 20 to 1 victory over the Newark Bears of the International league before 7,000 in Ruppert stadium today.

The Giants scored seven runs in the first two innings off Ed Mackay and continued the onslaught against Ted Pfennig and Bill Hautz. Bill Voiselle went the distance for the winners, yielding eight hits.

New York (N.)	520	342	040—	20	16	1
Newark (I. L.)	000	001	000—	1	5	4

Batteries—Voiselle and Lombardi; Mackay, Pfenig, Vangrofski and Steinacke.

MONTREAL BEATS DODGERS.

Bear Mountain, N. Y., April 8 (AP)—There was a continuation of light hitting among the Dodgers today as they dropped a 4 to 2 decision to their Montreal farmhands.

Tom Warren, who pitched five innings for the International leaguers, and Pierre Roy, who finished, yielded only seven hits. Both Dodger tallies came in the third inning and were the first Brooklyn runs in 25 innings.

Ben Chapman and Ralph Branca did the pitching for the National leaguers. The winning runs were made in the eighth, Ed Stevens' single scoring two mates.

Montreal (I. L.)	010	010	020—	4	11	2
Brooklyn (N.)	002	000	000—	2	7	0

Batteries—Warren, Roy and Long, Todd; Chapman, Branca and Owen, Andrews.

PIRATES WIN, 14 TO 9

Muncie, Ind., April 8 (AP)—Showing the form that has stamped them pennant contenders, the Pittsburgh Pirates scored their third straight shut-out today, defeating the Muncie Citizens, 14 to 0.

Vic Barnhart and Bob Elliot contributed home runs in the seventh while Jim Russell came up with a triple and a double. Fred Ostermueller, Max Butcher, and Preacher Roe worked three innings apiece for the Bucs. More than 2,500 fans watched the contest.

Muncie	000	000	000—	0	4	1
Pittsburgh (N.L.)	440	103	20*—	14	14	0

Batteries—Bliss, Bildilli, Davis and Bush; Ostermueller, Butcher, Roe and Lopes.

NICHOLSON HITS HOMER

Wilmington, Del., April 8 (AP)—Rookie Outfielder Nick Goulish led the Jays to a 10 to 6 victory over the Blues in a Philadelphia Phillies' intracamp game today.

The Jays scored six runs in the fifth inning off Rookie Bill Porter. Goulish made two singles in that productive inning and Outfielder Bill Nicholson of the Chicago Cubs provided a home run. Nicholson is working out with the Phils.

Jim Spencer, 6 foot 9 inch pitching recruit, hurled the first five innings for the Blues and gave up only two hits and one run.

Exhibition Baseball

AT LOUISVILLE

Cincinnati (N.)	201	140	000—	8	9	0
Louisville (AA.)	031	000	002—	6	9	3

Batteries—Carter, Ferguston, and Just; Ferris, Thompson, Callahan and Savino, Lipscomb.

LOGAN SQUARES TAKE PIN LEAD IN SAMUELSON'S

The Logan Square Buicks led the team event standings in the 13th annual Samuelson Century of Progress women's handicap bowling tournament as the event closed its first of six week-end sessions in Bowling Lanes, 5221 Broadway, last night. The Logans had a 2,842 total. Austin Aces were second with 2,801, and Northtown Recreation third with 2,775.

Ann Jurczyna and Wanda Gora paced the doubles with 1,226, 29 pins ahead of Lillian Moore and Virginia Schaefer. Lola Blomberg and Ethel Williquette were third with 1,192. Evelyn Wirth topped the singles with 650, followed by Wanda Bosko with 648 and Catherine Fearoff with 637.

HEATH REFUSES TO JOIN INDIANS; ASKS FOR TRADE

Indianapolis, Ind., April 8 (AP)—Jeff Heath reconsidered his acceptance of a Cleveland Indian contract and has decided not to play for Cleveland, Vice President Roger Peckinpaugh disclosed today.

Peckinpaugh said he received a letter from the husky outfielder which said: "After long and deliberate consideration I have decided not to report."

Peckinpaugh said he called Heath in Seattle to verity the contradictory letter and quoted Jeff as saying he no longer cared for Cleveland and wished to be traded. "He can sit out in Seattle forever, unless I can make a trade which will be of benefit to the team," the Cleveland executive asserted.

SWEDES BEAT VIKINGS, 2 TO 1, IN TITLE GAME

The Swedish-Americans defeated the Vikings, 2 to 1, to win the state soccer championship for the 1944-1945 season, and the Peel cup, emblematic of the achievement, in an overtime game in Hanson Park stadium yesterday. The defeat ended the Vikings' string of successive triumps at 25.

The first scoring of the match came only six minutes after the kick-off when Al O'Hare headed into the net from five yards after Nels Brostrom had forced a corner, setting up the Vikings' only marker.

Vikings Miss McDermott

For the next 36 minutes the teams battled on even terms. Brilliant defensive work by Steve Wisienski for the Vikings and Walter Schroader, Stanley Woodward, and Horace James of the Swedes, thwarted many scoring thrusts. After 40 minutes, however, John Petek of the Swedes evened the count at one-all by booting past Wisienski from three yards as the half ended.

The Swedes, playing against the breeze, sent Harold Anderson over twice, only to see his efforts nullified as the result of poor shooting by his forwards.

Goal Doesn't Count

After four minutes of the 30 minute overtime period, Anderson scored for the Swedes but the point was nullified by Referee Robert Jones. Then ensued an argument which held up the game for 13 minutes. Anderson then drove hard against the cross bar, the ball bounding across the goal line for what proved to be the winning point. The Vikings missed an excellent opportunity to tie the count when Ernie Kuehl's penalty shot resulted in a fine save by James.

Following the game Peter J. Peel, chairman of the Illinois Soccer commission, presented the Peel cup to the winning team.

Next Sunday the National Soccer league will observe its official opening with games scheduled in all divisions, starting a season which will last for three months.

Vikings [1]		Swedes [2]
Wisienski	G. K.	James
Jensen	R. B.	Woodward
Kuehl	L. B.	Schroader
Sebby	R. H.	Swanson
Lindquist	C. H.	Petek
Whilborg	L. H.	Waldrem
Brostrom	O. R.	Anderson
O'Hare	C. F.	Johnson
List	C. F.	Trimmell
Dalquist	L. F.	Fraser
Myellenberg	O. L.	Riley

Substitutes—Vikings: Potti and Johanssen. Swedes: Handler and Green.
Goals—Petek, Anderson, O'Hare.
Referee—Robert Jones.

Results of other games:

Slovaks, 4, Kickers, 1 [National league game]; Hakoah-Centers, 4, Sparta, 3; Necasa, 1, Rangers, 0; Schwaben, 3, Chicago S. C., 2; Norwegians, 1, Polish Olympia, 0; Viking Reserves, 1, Hornet Juniors, 1.

COCHRAN, HOPPE OPEN CHICAGO MATCH TODAY

Welker Cochran of San Francisco will continue the cross country defense of his three-cushion billiards title this afternoon when he opens a week long series with Willie Hoppe of New York in Bensinger's Recreation, 131 S. Wabash av.

This afternoon's match will start at 3 o'clock and the evening event begins at 8:30. Games will be played at the same times every day this week. After each 60 point match Charles C. Peterson, who is making the tour with the defending champion and challenger, will give a trick shot demonstration.

Cochran opens the Chicago phase of his defense, trailing Hoppe by 90 points. The champion won his crown in the three-cushion tourney in New York last December.

RUSSELL MOON WINS OPENING DINGHY SERIES

Russell Moon, sailing his D class Frostbite dinghy 431, with Mrs. Lonni Pearl as crew, won the Chicago Yacht club's opening dinghy series yesterday in Belmont harbor. Skipper Moon tied with Lt. Roger Brett, U. S. N. R., an instructor at Abbott hall midshipmen's school, both yachtsmen scoring 23 points. Moon won more races, however, so took the seven race series. Mrs. A. Dowrie Jr. was Lt. Brett's crew. Herman T. Van Mell, with his wife as crew, was third with 20 points.

Altho none of the competing craft's sail was reefed in the gusty wind, none was capsized. The dinghies' only ballast is their crews. H. H. [Bert] Kimball, former club flag officer, piloted the crash boat.

ST. MEL FIVE WINS ST. PAT'S TOURNEY, 26 TO 24

St. Mel defeated St. John Cantius, 26 to 24 in an overtime game yesterday to win the St. Patrick Academy grammar school basketball tournament. Ed Palano was high point man for the St. Mel quintet with three baskets and two free throws for a total of eight points.

In the playoff for third place, Ascension defeated St. Thomas of Canterbury, 30 to 18.

Minor Leagues

PACIFIC COAST LEAGUE

	W.	L.	Pct.		W.	L.	Pct.
Portland	6	3	.727	San Diego	5	6	.450
Seattle	8	3	.727	Sacramento	5	6	.450
Oakland	6	5	.545	San Fr'isco	4	7	.364
Los Angeles	5	6	.450	Hollywood	3	8	.273

YESTERDAY'S RESULTS
Seattle, 6-8; Los Angeles, 2-3.
Hollywood, 8-4; Oakland, 1-5.
Sacramento, 6-8; Portland, 1-1.
San Francisco, 11-1; San Diego, 1-8.

ONE GOOD SAVE IS NOT ENOUGH

Steve Wisienski, Vikings' goalkeeper, is seen diving to make a save in his team's 2 to 1 loss to the Swedish-Americans in Hanson park stadium yesterday. Hans Jensen (right) is blocking off the Swedes' Frank Trimmell. The defeat was the first for the Vikings in 26 games and cost them the Peel cup. [TRIBUNE Photo]

NEWS FROM THE RACE TRACKS

MEXICO CITY RESULTS.

FIRST RACE—Purse $800, claiming, 4 year olds and up, 7½ furlongs:

Prince Zelo, 116: Neves	5.60	3.40	2.60
Swingy Wingy, 110: Espejel		10.80	5.00
Ever Chin, 117: Fernandez			4.00

Time, 1:33. I Likem, New Wrinkle, Rain Crystal, and Yoo-Hoo ran.

SECOND RACE—Purse $900, claiming, 4 year olds and up, 1 1-16 miles:

Mistake, 109: Fernandez	12.20	4.80	3.80
Sea Tack, 110: Molbert		4.00	3.20
Sweet Margy, 109: Hans'n			4.00

Time, 1:45. J. Lee Greenock, Buckle Down, Petite Miss, Fresh Money, Plucky Chat, and Quibs Baily ran.

THIRD RACE—Purse $800, claiming, 4 year olds and up, 6 furlongs:

Baytree Rose, 105: Gomez	4.40	3.40	3.20
Seventh Sage, 110: Fitter		8.10	5.00
Colleen M., 109: Rwlls			10.20

Time, 1:12 2-5. Spy Way, Tripped, Silver Creek, Donald C., and True Barbara ran.

FOURTH RACE—Purse $850, allowances, 3 year olds, 6 furlongs:

Silver Fire, 106: Fernandez	14.40	6.60	2.80
Teddy Haste, 117: Espejel		8.20	3.60
Sea Floe, 109: Neves			2.20

Time, 1:11 2-5. †Battle Pass, Lunada, Liberty Head, Jollification, Expediting, †Perlina ran. †Entry.

FIFTH RACE—Purse $900, allowances, 4 year olds and up, 6 furlongs:

Primado, 117: Rodriguez	16.40	9.80	4.60
Soldiers Cap, 112: Fitter		3.20	2.20
Ragged Rascal, 112: Whines			6.80

Time, 1:12. Jo Bonner, For Granted, Ves S., Anytime, and Count Fearless ran.

SIXTH RACE—Purse $15,000 added, 3 year olds, 1¼ miles:

Checkerhall, 121: Craig	4.60	3.20	2.80
Be Fearless, 121: Thornburg		5.40	4.80
Tactful Jean, 116: Nunez			7.00

Time, 1:52 3-5. Transbest, *Fleet Sister, General's Aide, Hy-Hustle, Don Miguel, Montanes, Darby Diplomat, and *Wee Shot ran. *Field.

SEVENTH RACE—Purse $3,000, handicap, 4 year olds and up, 1¼ miles:

†Famous Victory, 116: Gilbert	4.20	3.20	2.20
Sickletoy, 115: Thornburg		3.60	2.20
Tamesis, 110: Fernandez			2.20

Time, 2:05 2/5. Recognize, †Broad Grin, and Samborombon ran. †Entry.

EIGHTH RACE—Purse $900; allowances; 4 year olds and up; one mile:

Miss Wistful, 107: Neves	10.00	2.80	2.60
Miss Marta, 111: Molbert		3.20	2.20
Big Rover, 112: McCown			4.60

Time, 1:39 3-5. Little Ida, Defender, Valdina Weidel and Perjurer ran.

NINTH RACE—Purse $800, claiming, 4 year olds and up, 7½ furlongs:

Tactita, 111: Neves	12.80	4.40	2.80
Liberty Wick, 117: Rodrig'd		3.60	3.20
Mary Florence, 107: Gomez			2.40

Time, 1:34 3-5. Royal Cynic, Elmis Kerry, Blue Sun, Sam Houston, Caprock Kid, Wee Ann, Ella Gal ran.

ORIENTAL PARK RESULTS

FIRST RACE—Purse $300, claiming, 4 year old and up, 6 furlongs:

Sistovita, 100: Posada	16.40	7.00	5.20
Abbot's Lark, 100: Valdes		8.00	4.20
Eneas F., 108: Alonzo			8.40

Time, 1:14 2-5. Rolling Heels, Hard Chase, Young Playtime, Trimotor and Chicken Lady ran.

SECOND RACE—Purse $300, claiming, 3 year olds and up, 5½ furlongs:

Lovo, 108: Posada	4.80	2.80	2.60
Trucane, 104: Alonzo		2.80	2.60
Mightily, 115: Gonzalez			2.80

Time, 1:11. Brigoso, Humdrum, Jawar ran.

THIRD RACE—Purse $300, claiming, 4 year olds and up, 5½ furlongs:

Nine-O-Two, 105: Posada	5.20	3.60	2.80
Pereline, 106: Pena		4.80	4.20
Sunbright II., 114: Andino			9.40

Time, 1:10. Fantastical, Chronology, Mudsill, Aruiucho ran.

FOURTH RACE—Purse $300, claiming, 4 year olds and up, 1 1-16 miles:

Welsh Lad, 112: Posada	5.20	3.20	2.40
Chiquitin, 110: Posada		3.80	2.60
Gertrude K., 107: Andino			2.80

Time, 1:47 2-5. Frank H., Flying Duke, Tee Cee, Gilded Hero ran.

FIFTH RACE—Purse $400, handicap, 3 year olds and up, 1 1-16 miles:

His Highness, 120: Nodarse	3.60	2.80	Out
Cabecilla, 111: Zanabria		4.20	Out
Serapio, 116: Alonzo			Out

Time, 1:45 1-5. Tesoro, Shot One ran.

SIXTH RACE—Purse $400, handicap, 3 year olds and up, 1 mile and 40 yards:

Red Mars, 113: Fonte	11.60	7.00	3.80
Contramaestre, 108: S'n'bria		5.40	4.40
Big Chance, 113: Gonzalez			3.20

Time, 1:43 1-5. Regalado, Golden Mowlee, Cororo, Wanche ran.

SEVENTH RACE—Purse, $500, Handicap, 3 year olds and up, 5½ furlongs:

Psychiatrist, 106: Pena	11.20	5.60	4.80
Briar Sharp, 105: Alvarez		12.40	5.80
Betty's Beau, 109: Alfonso			4.40

Time, 1:05 3/5. San Lazaro, Boy Baby, Very Much, Big Bubble, and Miss Beeville ran.

EIGHTH RACE—Purse $400, claiming handicap, 4 year olds and up, 1 mile and 60 yards:

Maksalite, 113: Goicochea	8.00	8.00	3.00
Play Show, 112: Nodarse		4.60	3.20
Timothy C., 113: Gonzalez			2.80

Time, 1:43. Very Fair, Residue, Omaloo, Yarn Spinner, and Azogue Speed ran.

TIA JUANA RESULTS.

FIRST RACE—Purse $800, maidens, 2 year olds, 6 furlongs:

Brown Stamp, 105: Schunk	6.40	4.40	2.60
†Sally T., 110: Reina		15.80	4.00
†Fallon Justice, 124: L'gden			2.20

Time, 1:12 3-5. Ah Sam, Mankcub, Relantaro, Grim Vince, Bold Shower, Lonia Mar Bob, †Vigoroso, Interceptress, †Ready Miss, and Muscatel ran. †Entry. ‡Field.

SECOND RACE—Purse $800, claiming, 4 year olds and up, 6 furlongs:

Swen, 111: Jessop	5.00	3.00	2.80
Line Boss, 117: Fermin		4.80	4.20
Polychu, 120: Robinson			9.40

Time, 1:13 2-5. Paddy Boy, ‡Catch Question, Cadskill, Camp Spur, Frilly, †New Blue, Gold Sun, Iron Nut, and Bornallo ran. †Field.

THIRD RACE—Purse $800, claiming, 3 year olds and up, 6 furlongs:

Idaho Maid, 112: Longden	10.40	4.80	3.20
Lone Chance, 109: Haritos		8.20	4.20
Bootblack, 117: Dotter			3.80

Time, 1:13 1-5. Cal Naishapur, Wood Angel, Batidor, Gaiful, Alpine Ace, Bethelvie, †Guata's Gal, ‡Special Bomber and †Tic ran. †Field.

FOURTH RACE—Purse $800, claiming, 4 year olds and up, 1 mile and 70 yards:

Brawler, 120: Choinacki	7.00	3.40	4.00
Ticky Marge, 112: Gray		3.20	2.80
Little Ebony, 111: Debelloy			11.40

Time, 1:43 2-5. Valdina Chief, Golden Lady, Tena's Tyee, *Flashy Miss, *Fer de Lance, Mail Carrier, Toy Latch, Bobobs Star, and *Air Risk ran. *Field.

FIFTH RACE—Purse $1,000, allowances, 4 year olds and up, 5½ furlongs:

†Fergie's Count, 122: Wrope	4.20	3.40	2.20
†Scotchgrass, 116: Longden		3.40	2.20
Marmac, 122: Layton			2.60

Time, 1:05 4/5. Pylon, Star Maedic, Time Check, Gold Amber, Vegas Chance, and Hy-Bunt ran. †Entry.

SIXTH RACE—Purse $1,000, allowances, 3 year olds, 6 furlongs:

Wise Eagle, 119: Gray	6.00	2.20	2.20
The Fiainsman, 116: Bailey		2.20	2.20
Misty Fox, 116: Hollander			2.40

Time, 1:12 3-5. Bim's Blossom, Private Young, Little Nina, Kid Finish, Derby Diem ran.

SEVENTH RACE—Purse $800, claiming, 4 year olds and up, 1⅛ miles:

Hadamick, 114: Longden	6.40	3.20	2.20
Hay Burner, 112: Sena		6.00	3.60
Good Policy, 112: Gray			2.60

Time, 2:34. Long Straw, Broadstreet, Tacoma, Volitation, Navy Bomber, and Chorus ran.

EIGHTH RACE—Purse $1,000, claiming, 4 year olds and up, 1 1-16 miles:

Flying Back, 117: Jessop	15.00	5.40	3.40
Kane Springs, 117: Lyng'n		3.40	2.40
Roughrerer, 110: Leavitt			3.40

Time, 1:45. Red Tick, Just Islam, Indian Road, Jureid, Little Siam ran.

NINTH RACE—Purse $1,200, handicap, 3 year olds and up, 1 mile:

Blue Pennant, 116: Longden	8.40	7.00	3.40
His Nickel, 107: Schunk		29.80	11.00
Boliori Bay, 116: Chojnacki			6.00

Time, 1:37 3-5. Turntable, Green Bush, Izoreta, My Universe, †If It, Consejo, *Sammy Angott, Son of War ran. *Entry.

TENTH RACE—Purse $1,500, handicap, 3 year olds and up, 7 furlongs:

Vain Prince, 124: Loveridge	3.80	3.00	2.20
Gold Mike, 114: Gray		3.80	2.60
Dogpatch, 120: Jessop			2.20

Time, 1:23 3/5. Six Trix, Hard Twist, Ligarotito, Swell Chance, and Clarksville ran.

ELEVENTH RACE—Purse $5,000 added, the Fashion Stakes handicap, 3 year olds and up, 1 miler:

Mist, 105: Layton	8.20	5.00	2.80
†Triture, 115: Chojnacki		20.00	7.80
Glory Time, 110: Schunk			2.60

Time, 1:37 3-5. All White, †Tilting, *Dear Judy, Miss U. S. O., Barging Lady, Cantadora, Gallant Rose ran. *Entry. †Entry.

TWELFTH RACE—Purse $800, claiming, 4 year olds and up, 1 mile:

PimaChieftain, 117: Bailey	13.00	7.00	4.20
Tropic Zone, 114: Pierson		8.80	10.80
Anahuac, 111: Sporri			4.40

Time, 1:37 1-5. Vickie Allen, *Valorous Sir, Facilius, *Fair Beck, Fast Rose, Susan Greenock, Burande and *Golgaturf ran. *Field.

Daily Doubles

MEXICO CITY
Mistake and Bayiree Rose.....$38.20

AT ORIENTAL PARK
Sistovita and Love.....$62.40

TIA JUANA
Swen and Idaho Maid.....$26

Garner Meets Hood Tonight for 2d Time

Bob Garner, 22, of Louisville, one of the better young light heavyweight boxers in the country, will meet Hubert Hood, 1942 Chicagoland Golden Gloves heavyweight champion, in a 10 round return bout tonight in Marigold Gardens, Broadway and Grace st.

The background of this rematch differs somewhat from that of their first meeting last Jan. 29 when

TEACHER QUITS, HITS 'MATERIAL TREND' AT U. OF I.

Bernbaum Tells Neglect of Cultural Work

Urbana, Ill., April 8 [Special]—Asserting that the present guidance of the University of Illinois is in "the wrong direction," with emphasis on technological, vocational, and material interests to the neglect of cultural values, Dr. Ernest Bernbaum, 66, professor of English for 29 years, today announced his retirement as a protest against this trend.

Dr. Ernest Bernbaum.

Dr. Bernbaum said he will leave Sept. 1. Under university rules professors may retire at 65 and must retire at 68. After retirement they receive a pension amounting to 50 per cent of their salary. Dr. Bernbaum might have retained his active status and full salary for two more years if he had wished to withhold his criticism and continue teaching, it was said.

'Adolescent Hysteria'

Salaries paid by the university to teachers of purely cultural subjects were the special target of a statement issued by Dr. Bernbaum in explanation of his retirement. He said the university's executives have fallen short in raising the salaries of such teachers to "a decent level," but have lavished money on an air field, sports buildings "for the encouragement of adolescent hysteria," and the salaries of athletic coaches.

Dr. Bernbaum said there is no uniformity in regard to the salaries of full professors, but that they range from $4,500 a year to $8,000 in some cases.

"I believe the university should be a center of liberal culture, and that the boy and girl who comes to Illinois for a liberal education should be able to get it from teachers who are competent and well paid," the professor said. "Third rate salaries mean third rate teachers."

Gov. Green Criticized

Dr. Bernbaum disclosed that on April 24, 1944, he made what he called an "outspoken" address at the annual meeting of the Phi Beta Kappa fraternity, of which he was then president. In this talk he criticized both Gov. Green and the president of the university for their asserted lack of interest in developing the university as "a center of intellectual enlightenment or civilizing inspiration."

In the Phi Beta Kappa address, Dr. Bernbaum bemoaned the fact that an alumni group was pressing for an immediate appropriation for a sports building to seat 20,000 spectators at high school basketball tournaments. He described the project as "not something for the legitimate encouragement of athletics for athletes' sake, but another temple of the materialistic and hedonistic god Bel, dedicated to the idolatry of indoor spectator sports, the incitement of adolescent mass hysteria, week-end hurly-burlies, and the pecuniary profit of sports writers."

Leadership Assailed

For the last 20 years, he said, most of the administrative offices "have not been seriously, militantly, and successively active in the cause of liberal education." The university, he said, has had no comparable leader since the death of "our great president, Edmund Jaynes James."

"The administration has done nothing to raise scholastic standards," he charged.

"On the contrary, it has been unduly worried about unfit college students who are too lazy or stupid to meet even our lowest requirements, and for them it has provided expensive rescue squads, thus using funds that are sadly needed to make better provision for honor students."

WIFE OF PRINCE BIBESCO DEAD IN BUCHAREST

BUCHAREST, Romania, April 8 (AP)—Elizabeth Asquith, Princess Bibesco, 48, daughter of the first Earl of Oxford and Asquith, and aunt of the present Lord Asquith, died yesterday while listening to a war news broadcast from London. She was the author of several books. She married Prince Antoine Bibesco in 1919 and lived in Washington with him from 1920 to 1926, where he served as Romanian minister to the United States.

BOOK SHOCKED CAPITAL

While her husband was minister to the United States in 1921, the Princess Bibesco gave Washington, D. C., a shock by writing a book of short stories entitled "I Have Only Myself to Blame." Her mother Margot Asquith, had also been a writer of plainspoken style.

The princess' book explained in broad terms why certain persons liked or disliked and married or did not marry other persons, and answered psychological questions with a frankness that surprised the diplomatic set in the capital. The princess' father had been prime minister of England.

FINICKY STOMACH

"Pepto-Bismol is good for that"

Gentle-acting PEPTO-BISMOL helps relieve after-meal distress, gas on stomach and heartburn. Recommended by many physicians. It's non-laxative, non-alkaline. Tastes good and does good... children like it. When your stomach is queasy, uneasy and upset, ask your druggist for soothing PEPTO-BISMOL.

A NORWICH PRODUCT

WINNIE WINKLE

OBITUARIES

Mrs. Ada Whaley Goltra

Services for Mrs. Ada Whaley Goltra, 80, of the North Shore hotel, Evanston, will be held at 2 p. m. tomorrow in the chapel of the First Methodist church, Evanston. She died Saturday in the Evanston hospital. She was the widow of Dr. John Nelson Goltra, a physician in Evanston from 1910 until his death in 1943. Mrs. Goltra is survived by a daughter, Mrs. H. E. Heren; two sons, Sidney E. and Chester N. Goltra, and a brother, Col. Arthur M. Whaley of the army.

Mrs. Blythe Collins Forrest

Mrs. Blythe Collins Forrest, 58, of 873 Willow rd., Winnetka, died yesterday in Evanston hospital of injuries received in a fall at her home last Friday. She was the widow of Marshall Forrest, former vice president of the Ames-Emerich company, Inc., investment bankers. She is survived by a son, Marshall Forrest Jr., and a sister, Mrs. Russell Bogardus.

Walter J. Conlon

Services for Walter J. Conlon, 57, founder and former president of the Conlon corporation of Cicero, household appliance manufacturers, will be held at 10 a. m. Wednesday in Manistee, Mich., where he died Saturday. Mr. Conlon, who retired in 1940, formerly resided in Oak Park at 311 N. Scoville av., and was a life member of the Chicago Athletic club. He is survived by his widow, Regina, four sons, and a daughter.

Frank Hunte

Services for Frank Hunte, 76, retired merchant of Beecher, Will county, who died Saturday in his home, will be held at 2 p. m. Tuesday in St. Lucas Evangelical Reformed church in Beecher. He is survived by his widow, Rose; three sons, Comdr. Louis, Lt. Byron, and Frank; a daughter, Mrs. Rosalind Guthrie of Downers Grove, and two brothers.

Eugene Rankin Hall

Services for Eugene Rankin Hall, 84, who retired 14 years ago after 52 years with the American Express company and its successor, the Railway Express company, will be held at 2 p. m. tomorrow in the South Shore Community church. Mr. Hall, who died Saturday in his home, 2660 E. 74th st., is survived by his widow, Lizzie, and a daughter, Mrs. A. C. Fredbloom.

Egidio Mocogni

Egidio Mocogni, 54, of 127 High st., Highwood, a partner in the building materials firm of Menoni and Mocogni, 418 N. Green Bay rd., Highland Park, died yesterday in Passavant hospital. He was a former mayor of Highwood. He is survived by three daughters, Helen and Marietta Mocogni, and Mrs. Lena M. Ori.

Mrs. L. Flora Plummer

Washington, D. C. April 8 (AP)—Mrs. L. Flora Plummer, 82, for more than 30 years a leader in Seventh Day Adventist activities, died today. From 1913 until she retired in 1936, she directed Adventist sabbath school work thruout the world.

Dr. Hans Fischer

BERNE, Switzerland, April 8 (AP)—Dr. Hans Fischer, 64, who won the Nobel prize in chemistry in 1930 for work in blood analysis, has died in Munich, the Munich newspaper Nachrichten reported.

Stuart Cochran Heads Suburban Fund Campaign

Stuart W. Cochran, vice president of the Amglo corporation, will head the suburban division of the Community and War Fund's 1945 appeal, Walter P. Paepcke, general chairman, said Saturday.

NEW LOW IS HIT IN CONVENTIONS; PREDICT BOOM

Of the hundreds of applications made to the war committee on conventions to hold meetings in Chicago since the ban went into effect two months ago, only seven have been approved, it was disclosed yesterday by William J. Hennessy, executive vice president of the Chicago Convention bureau.

In pre-war days Chicago entertained an average of more than 800 important gatherings annually, with out of town attendance numbering about 1 million delegates a year. Present restrictions have cut this guest list to about one-hundredth of 1 per cent of its former size.

Of the seven meetings approved for Chicago, four were permitted under religious exemptions and three won approval as necessary to the nation's war and post-war programs. Two already have been held.

Despite present limitations Sherman J. Sexton, president of the convention bureau, predicted that Chicago will be called upon to entertain more meetings and trade shows than ever in the immediate post-war period. Plans for the city's future as a world air center will add to its popularity as a meeting place, he said.

10 INCHES OF SOIL TO BE LAID FOR STADIUM CIRCUS

More than 10 inches of soil, amounting to 500 loads of earth, will be placed over the floor of the Chicago Stadium today in preparation for the opening Friday of the 23 day run of the Barnes Brothers' circus. Today also will find attendants and technical advisers installing rigging, hanging rings, and setting up equipment on which more than 100 acts will be performed.

Among the new attractions of the show this year will be an Alice in Wonderland production, a streamlined version of Lewis Carroll's story, with a cast of 125.

Other acts on the bill include Terrell Jacobs and his lions and tigers, Victoria Zacchini, whose performance is the hazardous one of being shot from a cannon, and 100 high wire, trapeze, and other midair acts.

Christen Boat in Honor of Heroic Chicago Flyer

A coast guard rescue boat was christened yesterday at the Michigan av. bridge honoring Lt. Arthur Gartenberg of Chicago, who was killed last October in the European theater. He had served as a flight officer for three years with the air transport command. His parents, Mr. and Mrs. Herman Gartenberg of 1242 Jarvis av. attended the ceremony and the boat was christened by Mrs. Gartenberg. Lt. Gartenberg was awarded a Presidential citation posthumously.

SEAMAN FACES NEW QUIZ ABOUT MISSING BLONDE

Nick Martini, 17, mechant marine sailor who Wednesday told police his girl companion whom he knew only as Connie had been kidnaped by three Negroes, will be questioned again today, Capt. Joseph Graney of the Desplaines st. police said yesterday. Martini, who is spending his leave at 1220 S. Lawndale av., is expected to return to Philadelphia this week. Police have been unable to find trace of the girl, a blonde, whom Martini met in the loop and who said she was a telephone operator.

2 Probationary Policemen Shoot Man While Off Duty

John Barfild and Ruel Sampson, Negro probationary policemen, yesterday shot Frank White, 40, Negro, 214 W. Schiller st., in front of 3022 Cottage Grove av., when White, who had been drinking, was alleged to have drawn a knife. The policemen were off duty.

YOUR FLOWERS WILL CONSOLE AND COMFORT THE BEREAVED

Allied Florists' Assn.

BEAUTY Softens Sorrow

That's why we send flowers. They speak more comfort than a thousand words.

SPRAYS AND WREATHS from $5

Flowers Telegraphed Anywhere

George Wienhoeber INC. FLORIST

41 S. Wabash 28 N. Michigan

phones RANDOLPH 3700

PHYSICAL EXAMINATIONS

that provide for a check of your heart, lungs, nervous system, blood pressure, etc., together with venereal tests and a urinalysis, are available here for $3.00. Hours are from 10 A.M. to 8 P.M., every day except Sunday.

FOUNDED FOR PUBLIC PROTECTION · PUBLIC HEALTH INSTITUTE · NOT FOR PROFIT

PUBLIC HEALTH INSTITUTE

Organized for Public Service as a Corporation "Not-for-Profit" Under the Laws of the State of Illinois

Men—159 N. Dearborn St. ★ Women—169 N. Dearborn St.

South Side Clinic for Men or Women—129 E. 31st St.

10 A. M. TO 8 P. M. DAILY, EXCEPT SUNDAY. CEN. 9383

OFFICERS AND TRUSTEES

Joseph H. King, President
Thomas R. Gowenlock, Vice President
Albert A. Sprague, Vice Pres. and Treas. Trustee, Chicago Rapid Transit Co.
A. A. Carpenter, Vice President
David A. Crawford, Vice President, Pres., Pullman Co.
Nathan William MacChesney, Counsel, MacChesney, Becker & Wells
Fred G. Gurley, Pres., Atchison, Topeka & Santa Fe Railway Co.
James A. Cunningham, Vice Pres., Peoples Gas Light & Coke Co.
Donald P. Welles
Marshall Field, Editor and Publisher Chicago Sun
Hughston M. McBain, Pres., Marshall Field & Company
James Simpson, Jr.
C. J. Whipple, Pres., Hibbard, Spencer, Bartlett & Company

UNDERTAKERS

LAIN & SON

Funeral Information

SOUTH SIDE CHAPEL
63D AND HARVARD-AVENUE.
PHONE WENTWORTH 0025.

MONDAY.
LACKMAN—Samuel. 2 p. m. at chapel.

TUESDAY.
NORRIS—Clarence A. 2 p. m. in church.
FOLEY—Michael T. 10 a. m. in church.
BOULTON—Orr B. 1 p. m. at chapel.

SERVICES TO BE ARRANGED.
VAN BUILCART—Felicita.

NORTH SIDE CHAPEL
5501 NORTH ASHLAND-AVENUE.
PHONE LONGBEACH 2646.

MONDAY.
ANDERSON—Hilmer E. 2 p. m. at chapel.
FEARIS—Otto L. 11 a. m. at chapel.
McMAHON—Richard Dalton. 1 p. m. at chapel.

TUESDAY.
BRETSCHNEIDER—Harry. 4 p. m. at chapel.
ECKERSALL—Alphonzo B. 2 p. m. at chapel.
MANTEN—Edward. 9:30 a. m. in church.
RHODE—Roscoe R. 3 p. m. at chapel.
SELLE—Mabell L. 10:30 a. m. in church.
PERKINS—Frederick H. 11 a. m. at chapel.

WEDNESDAY.
NEHLSEN—Otto. 3 p. m. at chapel.

SERVICES TO BE ARRANGED.
CARLSON—Victor E.

BEVERLY CHAPEL
2121 WEST 95TH-STREET.
PHONE BEVERLY 2183.

TUESDAY.
JOHNSON—Katherine A. 9:30 a. m. in church.
HOEY—Frances A.

LAIN & SON

SKEELES-BIDDLE COLONIAL CHAPEL
7838 COTTAGE GROVE. RADCLIFFE 0220.

C. H. JORDAN & CO.
FUNERAL HOME.
200 E. ERIE. 1 block E. of Michigan.
90 YEARS SERVICE SUP 7709

JOHN CARROLL SONS
"HOME FOR FUNERALS"
ERIE AT WABASH. WHI. 6060.
4542 N. RAVENSWOOD. LON. 0305.

CEMETERIES

FAIRMOUNT cemetery lots. 2-14 grave choice lots. Beau. loc. Special low price. 30 min. from loop. Grand Furnace Co., 8001 Ogden-av., Lyons, Ill.

MONUMENTS AND MAUSOLEUMS

CEMETERY MARKERS. MONUMENTS AT Savings. Sears-Roebuck. State-st. Basement Also at Irving Park and Cicero-av.

DEATH NOTICES

In Memoriam

BIVER—Harriet Biver. In loving memory of our dear wife, mother, and grandmother, who passed away eleven years ago today.
HUSBAND, CHILDREN, AND GRANDCHILDREN.

GUSTAFF—John Gustaff, who passed away 10 years ago April 9. You departed from me in body but spiritually you are still with me, guiding my very existence.
MOTHER.

HINZ—Evelyn Hinz, April 9, 1944. In fond and loving memory of my beloved wife.
Just one year ago today,
God called you and you went away;
You bade no one a last farewell,
You said goodbye to none.
Your loving heart had ceased to beat,
Before I knew it you were gone.
You did not fail to do your best,
Your heart was true and tender,
You worked hard for those you left,
And ever will be remembered.
HEARTBROKEN HUSBAND.

HINZ—Evelyn Hinz, April 9, 1944. In fond and loving memory of our dear mother.
Our hearts still ache with loneliness,
Our eyes shed many a tear;
God only knows how we miss you,
As it ends this first sad year.
LONESOME DAUGHTER AGNES AND SON EDDY.

KURZA—Josephine Kurza, April 9, 1944.
In our hearts your memory lingers,
Loving, tender, kind and true;
There is not a day, dear mother,
That we do not think of you.
LOVING DAUGHTER ESTELLE AND FAMILY.

MARO—Joseph Maro, April 9, 1941. In cherished memory of our wonderful husband and father.
LOVING WIFE AND CHILDREN.

ZEMKE—Minnie A. Zemke. In sad and loving memory of our beloved wife and mother who passed away two years ago today.
LOVING HUSBAND AND CHILDREN.

Fraternal Notices

LAFAYETTE COUNCIL, NO. [illegible] Knights of Columbus — Members will gather Monday evening, April 9, at funeral parlor, 2166 N. California ave. to pay our last respects to our late brother, Charles N. Heaney.
JOSEPH M. SKOKNA, G. K.

ABBS—Clarence A. Abbs, dearly beloved father of Dorothy, fond brother of Florence Ulrich. Resting at funeral home, 4138 W. North avenue. Services 2 p. m. Tuesday, April 10. Interment Acacia Park cemetery. Member of Sunset lodge, No. 1076, A. F. and A. M. Information: Belmont 6812.

ALLEN—Alma G. Allen, Wheaton, Ill., wife of H. H. Allen Jr., mother of Lou A. Works, Betty A. Boyle, and Edwin Earl. At rest, and services, 2:30 p. m., Monday in chapel, 130 N. Hale street, Wheaton, Ill. Interment Wheaton Cemetery.

DEATH NOTICES

ANDERSEN—Margaret A. Andersen, nee Creighton, beloved wife of James A., fond mother of Leo M., Clement E., Raymond J., Mrs. H. Culpepper, and late James R. Resting at chapel, 5321 W. Madison street. Funeral 10 a. m. Wednesday, April 11, solemn requiem mass, St. Thomas Aquinas church. Interment Mount Carmel.

BAKER—Daniel Baker, at Omaha, Neb., formerly of 1711 W. Garfield Blvd. Beloved son of Alfred C. and the late Mary Ward Baker, fond brother of Jean Stevens, Mary Clare, Virginia and Judy Baker. At chapel, 5516 S. Ashland Ave. until 1 p. m. Tuesday. Services 2:30 p. m. at Julia Gay Memorial church, Garfield Blvd. and S. Paulina St. Interment Fairmount. Pro. 0031.

BIELSKI—P/Sgt. Chester S. Bielski, U. S. M. C., killed in action on Iwo Jima Feb. 21, 1945, beloved son of Helen, dear brother of Stanley, Edward, Corp. Casimir, U. S. A., Alphonse, S. 2/C, U. S. N., Jennie Weingart, and Stephanie. Memorial mass 9 a. m. Tuesday, April 10, St. Mary of the Angels church, Cortland and Hermitage.

BOLDT—Jennie Boldt of 4247 N. Damen avenue, beloved wife of George, fond mother of P. F. C. Charles, U. S. A., June Migiore, and Doris, dear sister of Martha Thom and Hattie Pfutzenreuter, loving grandmother of Sharon Ann. At chapel, 3905-07 Lincoln avenue, where services will be held Wednesday, 3 p. m. Interment Irving Park.

BONITZER—George Bonitzer, beloved husband of Hulda, fond father of Olga Hubert, Albert and Pvt. Robert, nephew of Mr. and Mrs. Joseph Baldauf. Resting at chapel, 79th and Emerald avenue, where services will be held Tuesday, 1:30 p. m., under auspices of Gresham lodge, No. 1052, A. F. & A. M. Interment Cedar Park.

BOSSERT—See Scanlon notice.

BOULTON—Ora B. Boulton, April 7, 1945, mother of Willo Wussow, Margaret B. Spink, Robin A., Jay E., and the late James O. Boulton, grandmother of John H., S 2/C, U. S. N., and Joan Spink. At chapel, 63d and Harvard, where services will be held Tuesday, April 10, at 1 p. m. Interment Cedar Park. Member of Englewood post, American Legion auxiliary.

BRANDENBERG—Martha Brandenburg, wife of Frank of Newark, N. J., daughter of Catherine, and the late Stanley Wesolowski, sister of Verne Peters, Mary Turek, Frances Woods, Dorothy Anderlick, Ben and Frank. Funeral Wednesday, 9:30 a. m., at chapel, 2947 49th avenue. Resurrection cemetery. Cicero 177 or 399.

BRAVOS—Kanella Bravos, late of 717 N. Pulaski road, wife of the late John, mother of Demetra Davis, Lt. Col. George, U. S. A., and Pauline Anast. Funeral Wednesday, 1 p. m., from funeral home, 856 N. Avers avenue, to Greek Orthodox church, Koimisis Theotokon, Harrison and Central. Interment Elmwood cemetery.

BURCHILL—John Burchill, beloved husband of Mary, devoted father of Mrs. Mae McAuliffe, Joseph, P. F. C. Alfred, U. S. A., and the late John Burchill, dear brother of Thomas, Robert Gow, Mrs. Mary Martin, and Mrs. Helen Courtenay. At funeral home, 4048-50 W. Harrison street. Funeral notice later. Nevada 2818.

CAPERTON—Hugh A. Caperton, April 6, 1945, beloved husband of Minnie M. Caperton [P. W. G. Matron O. E. S.], brother of Mrs. Mollie Craighead of Chattanooga, Tenn., and Mrs. Lena J. Fenley of Louisville, Ky. Member of Prosperity lodge, No. 1085, A. F. & A. M., and past worthy patron of Prosperity chapter, No. 893, O. E. S. Resting at funeral home, 3021 N. Central avenue. Funeral Monday, 2:30 p. m., at West Chicago Masonic temple, 12 S. Oakley-blvd. Entombment Oakridge Abbey. Call Pens. 7133.

CARLSON—Victor E. Carlson of 1558 Stratford road, Deerfield, April 8, 1945, beloved husband of Ebba Carlson, fond father of Lois and Victor C. Carlson, U. S. N., dear son of Margaret Carlson, brother of Sonia Ericson. At chapel, 5501 N. Ashland avenue, Chicago, where services will be held Tuesday, April 10, at 1 p. m. Interment Rosehill.

CONLON—Walter J. Conlon, aged 57, of Onekama, Mich., formerly of Oak Park, April 7, beloved husband of Regina Conlon [nee Haynie], fond father of Thomas, Walter Jr., Richard, Edward, Regina, grandfather of Susann and Joyce Conlon. Resting at Bradford Funeral Home, Manistee, Mich. Funeral April 11 at 10 a. m. from Guardian Angel Church to Mt. Carmel Cemetery, Manistee.

CONSTANZO—Rose Constanzo, nee Tufano, 938 Lexington street, loving wife of James, devoted mother of Salvatore, Ben, Tony, Mike, John, Jim, and Mrs. Anne Faraco. Funeral Thursday, 9 a. m., from chapel, 813 W. Taylor street, to Holy Guardian Angel church. Interment Mount Carmel. Monroe 0449.

CUNNINGHAM—Anita Jean Cunningham, darling daughter of Eugene and Miriam Cunningham, dear sister of Roger. Resting at funeral home, 6910 Windsor avenue, Berwyn. Services Tuesday, 2 p. m. Interment Mount Auburn.

DALEY—Edward Daley, beloved husband of Emma, dear father of Edward Jr., Walter, Cpl. Wilbert, U. S. A., P. F. C. Harold, U. S. A. [overseas], Howard, and Richard. Funeral from chapel, 6453 Irving Park road, Wednesday, 9:30 a. m., to St. Priscilla's church. Interment St. Joseph's cemetery.

DAVIS—Dr. John F. Davis of 3738 N. Sheffield avenue, beloved husband of Margaret McGregor Davis, fond father of Lt. Eliza F. Davis, U. S. A., and the late Arthur V. Davis, brother of Mrs. Ethel Gilbert, Henry M., Oliver P., and the late George R. Davis. Funeral Tuesday, 2 p. m., at chapel, 929 Belmont avenue, under the auspices of Perseverance lodge, No. 973, A. F. & A. M. Member of Ancient Accepted Scottish Rite, Valley of Chicago, Medinah Shrine, Lake View chapter, No. 357, R. A. M., and American Legion Medical post, No. 316. Interment Memorial Park cemetery.

DESENIS—Ernest J. Desenis, late residence, 2643 N. Drake avenue, beloved husband of Birtie E. Desenis, nee Des Jorden; fond father of Ruth Johnson of South Bend, Ind., Dr. Neil G., and Eleanor L. Howard, brother of Sophia, Mary Ehlers, and George Desenis, seven grandchildren. Services Wednesday, April 11, at 2 p. m. at funeral home, 6754 Northwest highway. Interment Ridgewood.

DETLEFSEN—Dr. Frederick Detlefsen of 1846 W. Eddy street, April 5, 1945, husband of Emma Detlefsen, father of Charlotte D. Mayer and Paul Detlefsen, grandfather of Karen Detlefsen, father-in-law of Eleanor Knutson Detlefsen, and Rudolph Mayer. At chapel, 1458 Belmont avenue, until 12 noon Monday. Services Monday, 1:30 p. m., at Graceland cemetery chapel.

DOMBROWSKI — John G. Dombrowski, beloved husband of the late Helen, nee Syplit, dear father of Loretta Brown, Daniel, Esabelle and Elmer. Funeral Thursday, 9 a. m., from funeral home, 2500 N. Cicero ave. to St. Genevieve's church. Interment St. Adalbert's. Berkshire 8070.

ECKERSALL—Alphonzo B. Eckersall of 1636 Rascher avenue, April 8, 1945, beloved husband of the late Katherine M. Eckersall, fond father of Victor H., Raymond A., and Edwin R., brother of Elizabeth Larson, William A., and Ernest L. Eckersall, grandfather of Russel V., Raymond A. Jr., Barbara K., and Bruce J. Eckersall. At chapel, 5501 N. Ashland avenue, where services will be held Tuesday, April 10, at 2 p. m. Interment Oak Woods.

FAGEN—Samuel H. Fagen, beloved husband of Ida M., nee Mathews, dear father of Col. Melvin M., Feryl Sagl, Capt. Harold J., and Delores, fond brother of Adolph, Edith Cohl, Celia Slott, and the late Barney, devoted grandfather of Carol Sagl. Services Monday, 2 p. m., at chapel, 5206 Broadway.

FAIRMAN—Florence Fairman, 1450 Perry avenue, Des Plaines, Ill., wife of the late Philip R., mother of Ross E., James H. of Lansing Mich., Mildred Gibbs, and Josephine Webster. Resting at funeral home, Lee at Perry streets, Des Plaines, where services will be held Monday, at 2:30 p. m. Interment Ridgewood.

FARACO—See Constanzo notice.

FARBELOW—Hertha B. [Hattie] Farbelow [nee Misch], April 7, 1945, beloved wife of William A. Farbelow, fond mother of George M., William E., and P. F. C. John G. Farbelow, Mrs. Florence Groth, Mrs. Margaret Krause, and the late Carl and Dorothy, beloved sister of Mrs. Amanda Wentzel, Mother-in-law of Mrs. Mary and Mrs. Aurore Farbelow, Edward Groth and Raymond Krause, grandmother of ten grandchildren. Services at Gethsemane Evangelical Lutheran Church, 45 Place and Princeton avenue, Wednesday, 2 p. m., Rev. P. J. Eickstaedt officiating. Interment Bethania. At rest at her late home, 4757 S. Wells street until Wednesday noon. Information Fairfax 2900.

FELTEN—Margaret Felten, nee Geishecker, 3727 N. Wayne avenue, April 8, 1945, beloved wife of Michael J., loving mother of Christine, Elizabeth, Michael, and Margaret, dear grandmother of James Felten, dear sister of Mary and Nicholas Geishecker. Funeral Wednesday, April 11 at 10:30 a. m. from chapel, 2114 Irving Park road, to St. Andrew's church. Interment at All Saints'.

FENSIN—Morris Fensin, 725 Sheridan road, beloved husband of Minnie B., fond father of Morton L. and Erwin R., brother of Chester, Sam, Eli, and Mirel Levine, grandfather of Janet Susan. Funeral Monday, 2 p. m., at chapel, 3021 Lawrence avenue. Interment Rosemont Park cemetery.

FIORE—Pete Fiore, late of 1300 W. Ohio street, beloved husband of Marie, nee Rybinski, fond father of Philip, dear step-father of Joseph and Eugene Marino. Resting at chapel, 1158-60 W. Grand avenue. Funeral Thursday, April 12, at 9 a. m., to Sancta Maria Addolarata church May and Erie streets. Interment, St. Adelbert's.

FOLEY—Michael J. Foley, April 7, 1945, husband of Jane Foley, father of John, Jane, and William Foley, brother of Anna Hughes, Nora Kimp, Jane Phillips, Margaret Powell, Delia Larson, and Catherine Springton. Funeral from chapel, 63d and Harvard, Tuesday, April 10, at 9:30 a. m., to St. Rita's church. Interment Mount Olivet.

FORD—Edith W. Ford, mother of Newell A., William K., and Harold E. Ford, sister of Mrs. Roy W. Hart and Harry N. Woodworth. At funeral home, 40 S. Ashland avenue, La Grange, after 8 p. m. Monday. Service 2:30 p. m. Tuesday at First Congregational church, Western Springs, Ill. Interment Bronswood. Please omit flowers.

FORREST—Blythe Collins Forrest, April 8, 1945, of 873 Willow road, Winnetka, Ill., wife of the late Marshall Forrest, mother of Lt. Marshall Forrest Jr., U. S. A., sister of Mrs. Russell A. Bogardus, Mount Vernon, O. Service 3:30 p. m. Tuesday at Christ church chapel, Maple and Oak, Winnetka, Ill. Interment at Memorial Park cemetery.

FUGATE—Germaine Fugate [nee De Smet] of 2128 Bingham street, beloved wife of Leonard, U. S. N., fond mother of the late Elodie, dear daughter of August and Elodie De Smet, sister of Marshall, Harry, Robert, Joseph, and Augusta. Services Wednesday, 2 p. m., at funeral home, 3301 Fullerton avenue. Interment Montrose.

GILLESPIE—Jennie Gillespie, nee Kelly, wife of the late T. W. Gillespie, mother of Frank, James M., Elizabeth Mueller, and Edith Forsythe. Funeral at 1 p. m., Wednesday at funeral home, 2944 Harlem avenue, Riverside. Interment Mount Auburn.

GOLDEN—Louis S. Golden, beloved husband of Adeline, loving son of the late Isaac and Fannie Golden, dear brother of Mrs. Sarah Goldman, Mrs. Walter Hughes, Mrs. Fred Larson, Frances and Lillian Golden. Funeral Wednesday, 11 a. m., at chapel, 6935 Stony Island avenue. Interment First Englewood Congregation cemetery, Waldheim.

GOLTRA—Ada Whaley Goltra, April 7, 1945, of North Shore hotel, Evanston, Ill., wife of the late Dr. John Nelson Goltra, mother of Mrs. H. E. Heren, Sidney E., and Chester N. Goltra, sister of Col. Arthur M. Whaley, U. S. A. Service 2 p. m. Tuesday at First Methodist church chapel, Evanston. Burial private.

GROSS—Pvt. Raymond W. Gross, U. S. M. C. R., died March 3, 1945, of wounds received on Iwo Jima, beloved son of Agnes and the late William Gross, fond brother of Albert. Memorial service Tuesday, April 10, 9 a. m., St. Mathias' church, Ainslie and Claremont.

GRUBER—Richard G. Gruber, April 8, beloved husband of Mildred, dear father of Dorothy and Richard, brother of Martha Westfall, Marie Schroers, Julius, and Fred. Funeral Wednesday, 2:30 p. m., at chapel, 3175 N. Clark street.

HACKER—Christina Hacker, April 7, 1945, beloved wife of the late William, fond mother of Louis, Lillian Norris, William and Katherine Bjornson. Funeral from chapel, 4325 Armitage avenue, Tuesday, 10:30 a. m., to St. Celestine church, 3005 N. 76th court, Elmwood Park.

HALL—Eugene Rankin Hall of 2660 E. 74th street, April 7, 1945, beloved husband of Lizzie Story, dear father of Mrs. A. C. Fredbloom, brother of Charles H. Hall of Fresno, Cal. Resting at late residence until noon Tuesday. Services Tuesday, 2 p. m., at South Shore Community church, 74th and Yates. Interment Buffalo, New York. Buffalo papers please copy. Sag. 3737.

HAMILTON—Howard E. Hamilton of 4956 W Nelson, beloved husband of the late Rose, fond father of Lois, brother of Mrs. Harry Wiesen, Claude A. Hamilton, and Cpl. Harvey M. Hamilton, A. A. F., son of Edward A. Hamilton. Service, 2 p. m., Wednesday at funeral home, 4447 Irving Park road. Interment Richmond, Ill.

HARTUNG—Arthur C. Hartung Sr., 33 N. Addison avenue, Villa Park, loving husband of Jessie, fond father of Arthur C. Jr. and Florence Armstrong, dear son of Max O. E. Hartung, and fond brother of Erma Kuffer. Services Wednesday, 2 p. m., at chapel, 305 S. Princeton, Villa Park. Interment Oakridge.

HEANEY—Division Marshal Charles N. Heaney of 2838 Shakespeare avenue, beloved husband of Millie, nee Blum; fond brother of the late James B., Edward, Thomas, and John Heaney, and Mrs. Thomas Flannery. Funeral Tuesday, 10:30 a. m., from funeral home, 2166-68 N. California avenue, at Palmer street, to St. Sylvester's church. Interment Calvary. Member of Retired Firemen's Assn., St. Mark's court, No. 23, C. O. F., Lafayette council, No. 361, K. of C., and St. Sylvester's Holy Name society. Inf., Hum. 2773.

HEILBRUNN—Gustave Heilbrunn of 2709 W. 71st street, beloved husband of Florence, nee Christensen; fond father of Richard and Ronald, son of August and Mary Heilbrunn, brother of Augusta Dunlap, Henrietta Doran, and Loretta Heilbrunn. Funeral Tuesday, 10 a. m., at chapel, 7133 S. Western avenue. Interment Mount Greenwood. Pro. 0777.

HORAN [Horen]—James M. Horan, April 3, at San Pedro, Cal., beloved brother of Edward, Joseph, Marie, and Louise. Funeral at White & Tobin funeral home, 236 N. Genesee street, Waukegan, Ill., Tuesday morning.

HUNTE—Frank Hunte, April 7, at Beecher, Ill., beloved husband of Rose Boltman Hunte, fond father of Comdr. Louis, Pacific Fleet, Lt. Byron, U. S. A., in Germany, Frank of Chicago, and Rosalind Guthrie, Downers Grove, two brothers, Dr. A. F. Hunte, California, and Fred Hunte, Springville, Ia. Funeral Tuesday at 2 p. m., St. Lucas church, Beecher.

JACOBI—Herman F. Jacobi, late of 5704 N. Campbell avenue, beloved husband of Lena, nee Lorr; dear father of Mabel Wiechert, brother of Mrs. Martha Heintz, father-in-law of Herbert Wiechert, grandfather of Betty Jane and Grace Wiechert. Services Wednesday, April 11, at 2:30 at funeral home, 3440 N. Central avenue. Interment Concordia. Kildare 5420.

JENRICH—Carl Jenrich, dearly beloved husband of the late Anna [nee Framke], fond father of Minnie Treptow and Frank, grandfather of 1/C A. M. M. H. Otto Treptow, U. S. N., Tech. Sgt. Willard, U. S. A., and Clifford, great-grandfather of Catherine. In state at Bethel Evangelical Lutheran church, Springfield avenue and Hirsch street, from 12 noon Wednesday, April 11, until the hour of service, 2 p. m. Interment Concordia cemetery. At rest in funeral home, 4138 W. North avenue, until 10 a. m. Wednesday. Information Belmont 6812.
10 a. m. Wednesday. Information Belmont13

JOHNSON—Charles E. Johnson, April 8, of 5957 Augusta boulevard, beloved husband of Mabel M., father of Katherine Sue, son of B. F. Johnson of Wabash, Ind., brother of Mrs. Hazel Hazen of Terre Haute, Ind. Services Tuesday evening, April 10, at 8 o'clock, at chapel, 124-126 Madison street, Oak Park, at Lombard avenue. Masonic services by Pillar lodge, No. 1132, A. F. & A. M., at chapel. Funeral Wednesday, April 11, at Roann funeral home, Roann, Ind. Member of Electrical union.

JOHNSON—Katherine A. Johnson, 9419 Clifton Park avenue, Evergreen Park, Ill., April 7, 1945, wife of the late Anthony Johnson, sister of Mrs. S. E. Bergman, Mrs. Della Snyder, John and Henry Hogan, and Mrs. Nell Houlihan. Funeral from chapel, 2121 W. 95th street, Tuesday, April 10, at 9 a. m. to Holy Redeemer church of Evergreen Park. Interment Mount Olivet.

KEW—Etta S. Kew, nee Streator, of 5524 S. Homan avenue, beloved wife of William, fond sister of Mrs. Neva Davis. Services Monday, 8 p. m., at chapel, 6245 S. Kedzie avenue. Interment Mattawan, Mich.

KING—Emma Adelaide King, beloved sister of Mrs. Jesse Griffith. Resting at funeral home, 301 S. 5th avenue at Maple street, Maywood until Tuesday noon. Private services will be held Tuesday, April 10, at 3 p. m. at Rosehill cemetery. Please omit flowers. Maywood 100.

KING—S/Sgt. John Henry King, U. S. M. C. R., late of 4711 N. Wolcott avenue, killed in action, Manila bay, Feb. 8, 1945, age 22, son of the late John H. and Irene Dennehy King, beloved brother of Mary Irene Kennedy and Peggy. Memorial mass Thursday, April 12, 10 a. m., Our Lady of Lourdes church, 4640 N. Ashland avenue.

KRAMER—Minnie Kramer [nee Holzmiller], April 7, 1945, late of 6419 S. Wolcott avenue, beloved wife of the late Paul, fond mother of Eleanor Kipp, Mildred Horne, Viola Frech, and the late Paul F. Jr., loving grandmother of Charles P. Jr., C. G. M., U. S. N., Eleanor M. Kipp, Elmer P. Tepper, and Deanna and Edward P. Frech, sister of Mary Miller, George and Louis Holzmiller. Resting at chapel, 1844 W. 63d street, until Tuesday, 11 a. m. Services at Drexel Park Presbyterian church, 64th and Marshfield avenue, at 1:30 p. m. Interment Cedar Park. Member of Square chapter, No. 764, O. E. S., and the Englewood Pythian Sisters, Maccabees, No. 20, Ideal Sewing club. Eastern Star services at church. Prospect 1837.

KRESNOFF—Benjamin Kresnoff, late of 4647½ Lake Park avenue, beloved husband of Sophie, fond father of Mrs. Marie Chukerman, and Dr. Charles Kresnoff, leaves four grandchildren. Funeral Monday, 2 p. m., from chapel, 3654 Roosevelt road. Interment Workmen's Circle cemetery, Forest Park. Please omit flowers.

KUINIUS—Pvt. Victor J. Kuinius, U. S. A., killed in action in Germany, Oct. 8, 1944, late of 5230 S. Morgan street, beloved son of Anton and late Antonia, dear brother of Bernice Burster, Estelle Wertelka, Anthony, John, and Joseph, fond uncle of Jimmie and Mariann Kuinius. Solemn requiem memorial mass Wednesday, April 11, at 8:30 a. m., at Holy Cross church, 46th and Wood streets.

KUSSMAN—Augusta Swanson Kussman, beloved wife of Otto, fond mother of the Rev. Carl, Elmer, Cpl. Clarence, U. S. A., Joseph, P. O. 1/C U. S. N., Cecil, Pvt. Richard, U. S. A., Cpl. Edward, U. S. M., Helen, Elsie, and Harold, five grandchildren, sister of Anna Bitner. Member of Tusalosa council, No. 181. Services Wednesday, 2 p. m., at chapel, 2742 Lincoln avenue. Interment Bohemian National cemetery.

LARSEN—Lars Larsen, beloved husband of Loleta, nee Dotzauer; fond father of A. La Verne, Romanyne H., and the late Lorraine Anita. Member of Danish Brotherhood lodge, No. 298. Services Wednesday, 1:30 p. m., under auspices of Community lodge, No. 1005, A. F. & A. M., at late residence, 6527 N. Washtenaw avenue. Interment Acacia Park.

LEONARD—George J. Leonard, of 4231 Wilcox street, beloved husband of the late May [nee Casion] Leonard. Funeral at chapel, 2906 Madison street, Tuesday, 2 p. m. Interment Glen Oak.

LEVENSON—Jennie Levenson of East End Park hotel, beloved wife of John C. Levenson, fond mother of Chester, Inez, and John. Funeral Monday, April 9 at 2 p. m. from chapel, 936 E. 47 street, to O. B. A. cemetery, Waldheim.

LOEB—Sidney A. Loeb, at New York City, beloved husband of Hazel D., brother of the late Louis, Meyer, and Fred, fond uncle of Robert M. Services at Rosehill, Wednesday, 2:30 p. m.

LYNN—Pvt. James F. Lynn, U. S. A., age 23, late of 6234 N. Sayre avenue, killed in action in Germany on Sept. 15, 1944, dearly beloved son of the late Martin R. Lynn and Mary Lynn Dalton, fond brother of Margaret, Martin, and Eugene. Memorial mass Wednesday, April 11, at 9:30 a. m. at St. Thecla church, 6708 W. Palatine.

MADDEN—Richard C. Madden, age nine years, suddenly, of 1906 Rutherford avenue, beloved son of Edward J. and Florence M., nee Carroll; fond brother of Edward J. Jr., U. S. N., and John S., U. S. N. Funeral Wednesday, April 11 at 9:30 a. m., from funeral home, 5350 W. North avenue, to St. Giles church. Interment Mount Carmel. Mer. 9890.

MAIWURM—Dorothea Louise Maiwurm, April 8, of 516 S. Euclid avenue, Oak Park, beloved wife of the late Henry F., loving mother of Arthur, Charles, and Rudolph, seven grandchildren and four great-grandchildren. Services Wednesday, April 11, at 1:30 p. m. at chapel, 124-126 Madison street, Oak Park, at Lombard avenue. Interment Waldheim.

MAMPRE — Viola Mampre, wife of Nishan, mother of S/Sgt. Albert and Corp. Edward Mampre, both overseas. Services Monday, 3 p. m., at chapel, 720 Lake street, Oak Park. Interment Elmwood Park cemetery.

Today's death notices contain the details of the funerals or memorial services of the following who died in the services of our country:

Chester S. Bielski
Raymond W. Gross
John Henry King
Victor J. Kuinius
James F. Lynn
Edward Francis McGill
Thomas P. Ouska
Edward J. Reichenberger
Richard Paul Rudd
Edward William Ruff
Thomas James Scanlon
George A. Svereika
Richard Everett Thatcher
Edwin F. Wright

"They gave the last full measure of devotion"

MANTEN—Edward Manten of 117 W. Van Buren street, April 7, 1945, beloved brother of Anthony, dear uncle of John Manten and Mildred Marsh. Funeral from chapel, 5501 N. Ashland avenue, Tuesday, April 10, at 9 a. m., to St. Ita's church. Interment St. Joseph's.

MATHEWS — Reid V. [Lee] Mathews, April 8, 1945, beloved son of Mrs. B. F. Mathews, brother of Mrs. Albert Hamlet of Little Rock, Ark., Mrs. Clyde W. Brown, Mrs. Lucille Duff of Oklahoma City, Okla., and E. D. Mathews. Services at chapel, 2701 N. Clark street, Tuesday, at 3 p. m. Interment private.

MAYER—See Dr. Frederick Detlefsen notice.

MAYES—Albie L. Mayes of 1616 Wisconsin avenue, Berwyn, Ill., April 7, 1945, beloved wife of Willoughby Mayes, fond mother of Eileen and Geraldine, sister of Mary McMillan, Laddie, Frank, and Jerry Smatlak. Funeral Tuesday at 8:30 a. m. from home for funerals, 5843-44 W. Cermak road, to St. Mary of Celle church. Interment Resurrection cemetery. Inf., Cicero 343.

McDONALD—Charles McDonald, beloved husband of Elizabeth, dear father of Ruth Drewke, Lester, and Jean, fond brother of Sadie Schoettes, Margaret Heineman, James, Marie Pettit, John, and Vincent. Services at chapel, 3100 Irving Park road, Wednesday, 1:30 p. m. Interment Glen Oak cemetery.

McFARLANE—John McFarlane, 6031 Drexel avenue, beloved husband of Mabel, nee McGuire; fond father of Catherine. Funeral services, 2 p. m., Tuesday, April 10, at 6110 Cottage Grove avenue. Interment Sleepy Hollow.

McGILL—Pvt. Edward Francis McGill, age 30, formerly of 2130 Flournoy street, killed in action in Germany March 6, 1945, beloved son of James and the late Margaret Dorney McGill, dear brother of Thomas, William, Elizabeth, Charles, Margaret, James, and Winifred. Memorial mass Saturday, April 14, 9 a. m., at Precious Blood church, Congress street and Western avenue.

McGILL—Marion G. McGill, April 7, 1945, of 36 N. Mason avenue, wife of the late D. B. McGill, mother of Albert G. and the late Elizabeth Kleb. Resting at funeral home, 318 N. Central avenue, Austin. Services Wednesday, 3:30 p. m. Interment Forest Home. Austin 0017.

McMURRAY—Marie Armstead McMurray, 407 W. 71st street, beloved wife of Thomas, fond mother of P. F. C. Kenneth T., U. S. A., and Gloria, daughter of Fred and Margaret Armstead of Springfield, Ill. Resting at funeral home, 6915 Wentworth avenue. Funeral Wednesday at 9 a. m. to St. Bernard's church. Interment Holy Sepulchre.

MENERAY—Marie A. Meneray, beloved wife of William S., fond sister of Bernard Goekoop, sister-in-law of Mrs. Ernest C. Banks. Services Tuesday, 3:30 p. m., at parlors, 67th street and Dorchester avenue. Interment Oak Woods.

MENHALL—Joseph Menhall, beloved husband of Marie, nee Harrah; fond brother of Mrs. Michael Hage. Funeral Tuesday, Apr. 10, at 9:30 a. m., from funeral home, 3246 Jackson blvd., to St. John the Baptist church. Interment St. Mary's cemetery. Ked. 2394.

MORAVECEK—Frances Moravecek, of 4360 W. 26th street, beloved mother of Anna Palecek, Frances Cervanka, Tillie Bensen, Otto and Frank, fond sister of Marie Rada. Funeral Wednesday, 9 a. m. from chapel, 5318 W. 25th street, Cicero, to Epiphany Church. Interment, Resurrection Cemetery. Cicero 42.

NAYLOR—Elmer Mitchell Naylor, April 5, 1945, of 2003 W. 102d street, husband of Mabel Rosseter Naylor, father of Marjorie V. and Edward R., son of Florence Mitchell Naylor and the late Frederick Luther Naylor, brother of Ralph E. Naylor and Mrs. James A. Henderson. Services at chapel, 4227 Cottage Grove avenue, Tuesday at 3 p. m. Interment Mason City, Ill.

NORRIS—Clarence A. Norris, 1401 E. 53d street, April 6, 1945, husband of Nellie Norris, father of Edward, S. 2/C, U. S. N., Betty Lou, and Thomas Norris, nephew of Ida Kelley, Adolph Brouette, Edith Smith, and Martha Kleve. At chapel, 63d and Harvard, until noon Tuesday. Services Tuesday, April 10, at 2 p. m. in the Church of the Latter Day Saints, 6111 Kenwood avenue. Interment Oak Woods. Member of P. B. A. and American Legion, Police post, No. 207.

O'CONNOR—Anna Lawlor O'Connor of 4444 N. Artesian avenue, beloved wife of Frank C. O'Connor, fond mother of Bernice A. and Francis W., U. S. N. R., sister of Mathew, Josephine Campe, Mary Lucas, Patrick, William, and the late Dennis, Michael, Thomas, Nell McPherson, and Walter. Funeral Tuesday, April 10, 9:30 a. m., from funeral home, 1359 Devon avenue, at Glenwood, to Queen of the Angels church, and All Saints'.

O'LAUGHLIN—Patrick O'Laughlin, late of 732 W. 47th place, beloved husband of the late Catherine, nee Goulding; fond father of Mary, Donald, Mo. M. M. 2/C, U. S. N. R., Rita, Ann, Irene, and Vincent, brother of John, Mrs. Nellie Lynch, and the late Mrs. Catherine Burkey, and Mrs. Anna Herbach. Funeral Tuesday at 8:45 a. m. from funeral home, 46th place and Wallace street, to Gabriel's church. Interment Holy Sepulchre. Bou. 0703.

OUSKA—Pfc. Thomas P. Ouska, U. S. army, age 32, 5525 W. 24th street, Cicero, killed in action in Luxembourg, Dec. 23, 1944, devoted husband of Rose, nee Vesely, beloved son of Anna M. and the late Joseph A., fond brother of Gertrude M. Fox, and Capt. Luke J. Ouska, chaplain, U. S. A. Solemn high mass at 10 a. m. Tuesday, April 10, 1945, at Mary Queen of Heaven church, 24th st. and 53d av., Cicero.

PEARSON—Mathilda Pearson, wife of the late Otto, mother of Minnie, Mrs. Nethel McNamee, Morris, Mrs. Connie Wildish and Mrs. Helen Henry. Service, 3:30 p. m. Monday, at funeral home, 40 S. Ashland avenue, La Grange.

PETERSEN—Jens M. Petersen, beloved husband of the late Amanda, nee Urbach; loving father of Leona Maffit, Le Roy, and Alvin, grandfather of Ronald and Marlys Petersen. Services Tuesday, 1:30 p. m., at funeral home, 4553-61 Milwaukee avenue. Interment Acacia Park. Member of American Turners and Aurora Turn Verein.

PIEPER—Hans Pieper, beloved husband of Anna L., fond father of Florence Schmidt and Mae Johnson, grandfather of nine and great-grandfather of three. Funeral from chapel, 4332 Elston avenue, Wednesday, April 11, 1:30 p. m., to Waldheim cemetery.

QUINN—Philip Quinn, beloved husband of Mary, nee Williams; fond father of Gertrude M., and Cpl. Philip J., A. A. F., in England, brother of Anna V. and the late Mrs. Michael Flynn, Mrs. Maurice Carey, Mrs. Katherine Bushnell, and Thomas F. Funeral from late residence, 5065 Jackson boulevard, Wednesday, April 11, at 9:30 to Resurrection church. Interment Mount Carmel.

RAYMOND—James R. Raymond of 7955 S. Elizabeth street, beloved husband of Mary A., nee Higgins; fond father of Robert J. Funeral Tuesday, April 10, 9 a. m., from funeral home, 1241 W. 79th street, to St. Sabina's church. Burial Sts. Peter and Paul cemetery, Naperville, Ill.

REICHENBERGER—Pfc. Edward J. Reichenberger, age 21, late of 825 W. 50th street, killed in action on Mindanao, March 11, 1945, beloved son of Theresia, loving brother of George, Magdalen, Frank, William, Lorraine, and Mary. Memorial mass Wednesday, April 11, 10 a. m., St. John the Baptist church, 50th place and Peoria street.

RHODE—Roscoe Ray Rhode of 6530 Lakewood ave., April 6, 1945, beloved brother of Anne R. Connell, Jennie R. Kaestner, Lillian M. Ross, Mattie W. Pounds, John C. W. and Grant M. Rhode, dear friend of Helen Lange. At chapel, 5501 N. Ashland ave., where services will be held Tuesday, April 10, at 3 p. m., under auspices of Constellation lodge, No. 892. Interment Mount Olive. Member of Oriental consistory.

ROBINSON—Richard W. Robinson, of 3720 Ellis avenue. Resting in chapel, 4141 Cottage Grove avenue. Funeral Tuesday, April 10, at 2 p. m. Interment Beverly.

RUDD—Sgt. Richard Paul Rudd, U. S. A. A. F., of 1932 Washington street, Wilmette, killed in action over Germany Dec. 24, 1944, son of Robert J. and Katherine A. Rudd, brother of Margaret and Katherine Rudd, also 3/C P. O. Robert J. Rudd, missing in action in Philippines. Memorial mass Tuesday, 9:30 a. m., at St. Joseph's church, Wilmette.

RUFF—Pvt. Edward William Ruff, U. S. M. C. R., age 20, killed in action March 7 at Iwo Jima, beloved son of Elsie and Hubert Ruff, dear brother of 1st Lt. Robert H., U. S. A., overseas, and Pvt. Walter H., U. S. A., nephew of Elizabeth Ruff. Memorial service Thursday, April 12, at 10 a. m., St. Joseph's church, Downers Grove.

RUPLANKIS—Domicella Ruplankis [nee Gerulis], late of 3515 S. Lowe avenue, beloved wife of the late Michael, dear mother of Helen Puleikis, Benedict, and Matthew, four grandchildren, fond sister of Barbara Stoglis, Anna Zutkauskas, and Joseph Gerulis. Funeral Thursday, April 12, 8:30 a. m., from chapel, 3307 Lituanica avenue, to St. George's church. Interment St. Catherine's. Yards 4908.

RUST—Johanna W. [nee Staats] Rust, late of 11047 Avenue B, beloved daughter of the late John and Alice Staats, loving wife of Oliver, fond sister of Edward Staats and Mrs. Constance Smith. Rest at funeral home, 7918 S. Park avenue. Services Wednesday, April 11, at 2 p. m. Interment Oakhill cemetery. Information: Triangle 3055.

RYAN—Rose Gilmore Ryan, late of 729 E. 90th street, beloved wife of the late James, devoted sister of Hugh Gilmore of Springfield, Ill., and Margaret Gilmore Ryan of Chicago. Funeral Tuesday, April 10 at 9 a. m. sharp from funeral home, 1018-20 W. 79th street, to St. Joachim's church. Interment St. Mary's.

RYAN—Timothy J. Ryan, late of 843 W. 51st place, beloved husband of Eleanor Johnson Ryan, father of Timothy J., Patricia Anne, and Elaine, brother of Thomas, Mrs. Mary Herlihy, Cornelius, the late Patrick, Edward, and Mrs. Julia Lane. Funeral Tuesday at 9:30 a. m. from funeral home, 5438 S. Halsted street, to St. John the Baptist church. Interment Holy Sepulchre. Bou. 0662.

SAPIENZA—Joseph P. Sapienza, late of 4858 Kamerling avenue, loving husband of Marie, fond father of Ronald and the late Joseph Jr., dear brother of Ann La Scola, Lucille Alex, Marie Dinello, Nicholas, and Nancy Emme. Member of Holy Name society and American Legion, Chipilly Post, No. 710. Funeral Tuesday, 9:30 a. m., from chapel, 624 N. Western avenue, to St. Peter Canisius church. Interment Mount Carmel. Arm. 7600.

SCANLON—S/Sgt. Thomas James Scanlon, U. S. A., killed in action in Germany Dec. 3, dear son of Lillian Scanlon Bossert and the late Thomas James Scanlon. Memorial mass April 11, 10 a. m., at St. Brendan's church, Marquette road and Racine avenue.

SCHULDES—Barbara Schuldes, beloved wife of the late Anton, fond mother of Elizabeth Witt, Catherine Montz, Mary Grahn, Bertha Pinnow, and the late Anna Breckenfeld. Funeral Tuesday, April 10, 9:30 a. m., from funeral home, 5308 Belmont avenue, to St. Ferdinand church. Interment St. Boniface's cemetery.

SCHWENNESEN—Otto W. Schwennesen of 5637 Leland avenue, beloved husband of the late Clara, dear brother of Christine Volkmann and Minnie Fisora. At chapel, 3905-07 Lincoln avenue, where services will be held Monday, 3 p. m. Interment Rosehill.

SHEPHARD—Claude Shephard, April 7, of 7751 Cyde avenue, beloved husband of Doris Nelsen Shephard, fond father of Lt. Claude A. Shephard, U. S. A. Funeral Tuesday, 2 p. m. at chapel, Jeffery boulevard at 77th street. Interment Cedar Park, South Shore 8822.

SHIPPEN—Gertrude Elizabeth Shippen, Glencoe, Ill., April 7, following an operation in Miami, Fla., daughter of Mrs. J. P. Shippen of Glencoe and temporarily at [illegible] Griffing blvd., Miami, sister of Benjamin T. of Miami, Lt. Joseph K. of San Francisco, Mrs. H. W. Tomlinson of Chicago and Saugatuck, Mich., and Mrs. F. M. Babcock of Chevy Chase, Md. Services at Luthgow chapel, 54th and Biscayne blvd., Miami, Monday, 11 a. m.

SHOMER—Rose Shomer, beloved wife of the late Mathew, fond mother of Eda Pistorius, Agnes Reynolds, Emmet, and Fred, sister of Eda Westrich and Eli Halbertsma. Funeral Tuesday, April 10, at 10 a. m., from chapel, 123 N. York street, Elmhurst, to Immaculate Conception church, Elmhurst. Interment Mount Carmel cemetery.

SMITH—Ida P. Smith of Riverdale, Ill., beloved wife of the late Jesse, dear mother of Naomi Jeffries and Lawrence L., fond sister of Harry P. Smith of Arkansas, grandmother of Doris Ann. Resting at chapel, 15333 Broadway, Harvey. Funeral Tuesday, 11 a. m. Interment Sublette, Ill. Please omit flowers.

SOURILE—Corp. Leonard Sourile, age 25, killed in action in Germany on Feb. 11, 1945, late of 2015 Grenshaw, beloved son of Peter and Margaret, nee Cruse; fond brother of Corp. Joseph, overseas, Margaret, Loraine, Catherine, Helen, and the late William Sourile. Memorial mass Wednesday, April 11, 10 a. m., St. Charles Borromeo church, Hoyne avenue and Roosevelt road.

STANGELAND—Caroline Stangeland, nee Erickson, of Irving Park, wife of the late John, fond mother of Earl, Lloyd, and Arthur, fond sister of Ole Erickson and the late Martha Eide and Helen Thorsen. Resting at funeral home, 3834-36 Irving Park road, where services will be held Monday at 3:30 p. m. Interment Acacia Park mausoleum.

STREATOR—See Etta S. Kew notice.

SULLIVAN—See Nellie Wright notice.

SVEREIKA—Capt. George A. Svereika, U. S. A. A. F., late of 5634 S. Albany avenue, suddenly, April 3, 1945, darling son of George K., dear brother of S. Sgt. Albert E., U. S. A., and Sgt. Herman E., U. S. A. Funeral Wednesday, 8:30 a. m., from chapel, 4330 S. California avenue, to St. Nicholas' church, 63rd and S. Lawndale avenue. Interment St. Casimir's cemetery. Yards 1741.

TERFLER—Adriana Terfler, wife of the late Charles G., fond mother of James C. and Robert, grandmother of Adrene and Gerald. Funeral Tuesday, 9:30 a. m., from chapel, 2346 W. Madison street, to St. Jarlath's church.

THATCHER—Lt. Richard Everett Thatcher, U. S. A. A. F., April 4, 1945, at Will Rogers field, Oklahoma City, Okla., son of Mr. and Mrs. Everett A. Thatcher, 379 Ridge avenue, Winnetka, Ill., brother of Walter Eugene Thatcher, S. 2/C, U. S. N. R. Service 4 p. m. Monday at Christ church, 784 Sheridan road, Winnetka. Interment at Memorial Park cemetery, Evanston, Ill. Please omit flowers.

TRASK—George K. Trask, suddenly, April 6, at Saugatuck, Mich., formerly of Chicago, beloved husband of the late Lathiee C., dear father of Mrs. Helen Kurtz of Birmingham, Mich., George K. Trask of Gary, Frederic A. Trask of Evanston, and Mrs. Katherine T. Harper of Chicago. Services, 2 p. m., Tuesday, at the Congregational church, Saugatuck, Mich. Interment Saugatuck cemetery.

VENT—John Vent, 2113 Belle Plaine avenue, April 7, 1945, beloved husband of Elizabeth, nee Engelken; dear brother of Henry Vent, Johanna A. Koenig and Minnie Sebastian. Services Wednesday, April 11, at 2:30 p. m., at chapel, 2114 Irving Park road. Interment at Glen Oaks cemetery. Member of Loyal Order of Moose, Greater Chicago lodge, No. 3.

WALLACE—Annie R. Wallace, formerly of 1501 Edgewater avenue, dear sister of the late Thomas, Catherine, Mary, and John Wallace. Funeral Monday, April 9, at 9:30 a. m., from funeral home, 1359 Devon avenue, at Glenwood, to St. Ita's church and St. Boniface cemetery.

WATSON—Lucy Dayton Watson, April 6, 1945, late of 3832 N. Keeler avenue, Chicago, Ill., wife of the late Oliver L. Watson, mother of Mrs. Lawrence J. Lawson and Roland O. Watson. Resting at chapel, 1567 Maple avenue, Evanston, Ill. Service 3 p. m. Monday at Irving Park Methodist church, corner of Grace street and Keeler avenue, Chicago. Interment at Acacia Park cemetery.

WEAVER—William N. Weaver, 8745 Paxton avenue, husband of Lucretia, father of Dr. Ralph N., David E., and S/Sgt. William N. Weaver Jr., in Alaska. Member of Western Star, Masonic lodge of Youngstown, O., and Medinah shrine of Pittsburgh. Resting at funeral home, 79th street and Phillips avenue. Services 3 p. m. Tuesday. Interment Cedar Park cemetery. South Shore 6959.

WENDT—Walter T. Wendt of 1432 S. 13th avenue, Maywood, beloved husband of Lillie, nee Peglau; fond father of Harriett Edwards, Evelyn Vogt, and Lucille Hacker, son of William, and the late Ida Wendt, brother of Edna Triebes, Elmer, Florence Randelow, Esther Gielow, and Emily Woehler. Funeral Tuesday, 3 p. m., at funeral home, Lake street at 3d avenue, Maywood. Interment Forest Home. Maywood 14.

WENGHOFER—Mathilde A. Wenghofer [nee Helfer], Wheeling, Ill., beloved wife of Joseph, fond mother of Richard W., dear daughter of Julius, sister of Julius Jr., Eugene, Erna, Lewis, and Stephen. Resting at funeral home, Lee at Perry street, Des Plaines, Ill., where services will be held Tuesday, 3:30 p. m.

WESOLOWSKI—See Martha Brandenburg notice.

WOELFERSHEIM — Minnie Woelfersheim, beloved wife of the late John, dear mother of Clara, Harry, John, Lillian, and William, sister of Louis Schroder. Services Tuesday, 2 p. m., at chapel, 5017 Highland avenue, Downers Grove. Interment Naperville cemetery.

WRIGHT—Annie Rogers Wright, late of 5417 Quincy street, beloved wife of the late William Herbert Wright, dear mother of Herbert, William, and Mrs. Mary Pilkington, sister of the late John A., Richard F., and Charles E. Rogers, and Mrs. Mary A. McAuliffe. At funeral home, Austin boulevard at Lake street. Funeral Wednesday, 10:30 a. m., to Resurrection church. Interment Mount Carmel.

WRIGHT—S/Sgt. Edwin F. Wright, U. S. A., late of 5646 Ottawa avenue, killed in action on Luzon Feb. 23, fond son of Edwin and Margaret, nee Horan; dear brother of Margaret Johnson, Anna Gavin, and S/Sgt. Thomas J., U. S. Air Corps. Memorial mass Tuesday, 10 a. m., Immaculate Conception church, Norwood Park. Inf., Col. 9121.

WRIGHT—Nellie Wright, nee Hussey, of 1560 40th Avenue, Stone Park, beloved wife of Harold J., fond mother of S. 1/C John J., U. S. N., Harold Jr., and the late Theodore, sister of Nora Falvey and the late Mary J. Sullivan, sister-in-law of Timothy Sullivan. At funeral home, 17 Madison street, Oak Park. Funeral notice later. Native of Port Magee, County Kerry, Ireland.

TERMS OF SUBSCRIPTION OF THE TRIBUNE

Order for mail subscriptions must be accompanied by remittance to cover.

Rates in Illinois [outside Chicago], Indiana, Iowa, Michigan, and Wisconsin:

Daily, without Sunday, one year, $5.00; six months, $2.50; three months, $1.25; two months, $1.00; one month, 50 cents.

Daily, with Sunday, one year, $12.50; six months, $6.25; three months, $3.15.

Sunday only, one year, $7.50; one month, $1.00.

Rates of subscription in postal zones 3 and 4 [measured from Chicago] outside of Illinois, Iowa, Michigan, and Wisconsin:

Daily, without Sunday, one year, $7.50; one month, $1.00.

Daily and Sunday, one year, $15.00; one month, $2.00.

Rates of subscription to zones 5, 6, 7, and 8 [measured from Chicago], Canada and Mexico:

Daily, without Sunday, per year, $12.00; one month, $1.50.

Sunday only, one year, $7.50; one month, $1.00.

Daily and Sunday, one year, $19.50; one month, $2.50.

Foreign: Daily Tribune only, $25.00 per year; with Sunday, $42.00 per year.

Give postoffice address in full, including county and state. Remit in express money order, draft, or in registered letter at our risk to The Tribune company, publishers, Tribune Square, Chicago.

We cannot be responsible for currency sent thru the mail.

Persons wishing to take The Tribune by carrier may order it by postal card or telephone Superior 0100. When delivery is irregular, make complaint.

All unsolicited manuscripts, articles, letters, and pictures sent to The Tribune are sent at the owner's risk and The Tribune company expressly repudiates any liability or responsibility for their safe custody or return.

MEMBER OF THE ASSOCIATED PRESS

The Associated Press is expressly entitled to the use for publication of all news dispatches credited to it or not otherwise credited to this paper, and also to the local news published herein.

All rights of republication of special dispatches herein also are reserved.

NEWS OF FINANCE AND COMMERCE

TAXES IMPERIL EXISTENCE OF A FAMILY FIRM

Heirs Get Debt; May Lose Business

BY THOMAS FURLONG
[Financial Editor]

The plight of the family business owned by individuals advanced in years is described by E. H. Martindale, president of a Cleveland, O., firm that manufactures electrical and mechanical maintenance equipment.

"I am a little past the age of 60 and if I should die at the present time, my sons, one of whom is with a company of combat engineers on the western front, would have to sell their war bonds, borrow the limit on their life insurance policies, raise money wherever possible and still probably would fall far short of raising enough cash to pay the inheritance tax," he said.

Martindale explained that the Martindale Electric company he heads is a closed corporation with 92 per cent of the stock owned by members of two families.

"Wealth" Not Exchangeable

The stock is not acceptable collateral for a bank loan. It would be difficult, he believes, to find an outside purchaser for part of the stock at a reasonable price even if his sons were willing to give up control of the business by disposing of part of their stock.

Martindale said that he is regarded as a "wealthy" person by his employes. He emphasized that his "wealth" is not exchangeable for goods and services as it would be if he worked for others and drew a salary. He is under continuous compulsion to build up his liquid assets against the day that the death tax strikes his business.

"Our books disclose that our present factory machinery and equipment cost $89,704 with another $10,726 for typewriters, desks and other office equipment, making an investment of $1,141.25 for each of our 88 employes," he said. "These are the tools of trade which we have supplied to them and without which they would have no employment."

Employes Have First Claim

With other funds employed by the company, including working capital and real estate, the total investment adds to $449,699 or $5,110 per employe. For practical purposes, the investment is "frozen."

The employes have the first claim on the earnings of the business, after which come the tax claims of the city, county, state, and the federal government.

The local and state taxes must be paid whether the company operates at a profit or not. The federal government also levies a tax of ⅛ of 1 per cent on what the business is worth by the capital stock tax.

"Then if we make a profit," Martindale said, "the government collects a fat share and if we pay the profits out in dividends the government comes back for another large share."

Heirs Inherit Custodianship

Actually, Martindale added, he is only a custodian of a business operated for the benefit of others and at his death he would be passing on mainly a custodianship, rather than real wealth, to his children.

"Why should my sons be penalized for accepting this custodianship?" he asked.

Even before the death of an owner, he emphasized, the business is hobbled. It is often necessary for such a business to quit all expansion, reduce advertising and selling expenses, and otherwise retrench in order to withdraw cash to meet anticipated tax.

"This retrenchment may come at such a critical time in the life of a small business that its growth is permanently stunted or it may even be started on the downward path toward bankruptcy and liquidation," he declared.

People and Events

James H. Higgins, former manager of the production and priorities division of the office of rubber director, has been placed in charge of constructing and equipping the new 7 million dollar tire plant which Inland Rubber will operate at Ottawa, Ill. William M. Collins Jr., president, announced yesterday. Higgins was associated with Goodyear Tire and Rubber company from 1928 to 1942 and since last fall.

Appointment of Frank Helderle as western territorial manager for the radio division of Stewart-Warner corporation was announced by Floyd Masters, manager of the radio division. Helderle has been with Stewart-Warner since 1934, the last three years as special factory representative on the west coast for the heater division.

Edward F. Flynn, general counsel of the Great Northern railway, will address the Rotary Club of Chicago tomorrow in Hotel Sherman.

Plan to Double Big Insurance Housing Fund

BY CHARLES GOTTHART
[Chicago Tribune Press Service]

New York, April 8—Metropolitan Life Insurance company's stake in large scale housing, already the biggest of any private agency in the country, will be doubled after the war, inquiry disclosed today.

Frederick H. Ecker.

Chairman Frederick H. Ecker said the company's present investment of nearly 100 million dollars will grow to twice that much as soon as men and materials for building are made available. Involved in the expansion are the construction of three new housing projects in New York City and the completion of two west coast developments which had been curtailed because of the war.

Fund Boosted 40 Millions

Ecker said the company's postwar fund had been increased by 40 millions in the last three months.

The city has given the company tax concessions under which taxes will be levied on present low valuations of land and existing buildings for 25 years. After that taxes are to be paid on the land and the new buildings as a whole.

A mass migration is under way in preparation for an early start on the largest of the three projects here—the 50 million dollar Stuyvesant Town development to be carried out under slum clearance legislation similar to that upheld by the Illinois Supreme court last January.

Permits Private Projects

This decision removed obstacles to the construction of large housing units by private enterprise.

New homes must be found in New York for about 3,300 families in an 18 block area on the lower east side where squalid tenements will be replaced by 35 fireproof apartment structures 13 stories high, containing 8,773 apartments and designed for a population of 24,000.

Every day is moving day at the site, bounded by 14th and 20th sts., 1st av. and the East river, and 925 of the families already have moved or have found other apartments to which they will move soon. The others have until July 1 to vacate.

A relocating agency lists 9,500 vacant apartments from which the families may choose, and carries some of the tenants to prospective new homes in swank station wagons.

Rents $14 a Room

Metropolitan's return on its Stuyvesant investment is limited to 6 per cent under the New York redevelopment companies law, and rents will average $14 a room monthly.

Metropolitan's second big postwar project, Peter Cooper Village, will rise immediately to the north and complete the rehabilitation of the old "gas house" district, once the toughest part of town.

George Gove, third vice president in charge of Metropolitan's real estate operations, said this project will cost 10 to 15 million dollars, with apartment buildings for 6,000 persons covering only 27 per cent of the 15 acre site. This parklike residential community, financed under New York law permitting insurance companies to invest part of their funds in housing, will not be given any tax exemptions. Rentals have not been established.

Riverton, the third New York project, will provide homes for 1,250 families in the congested Harlem area bounded by 135th and 138th sts., 5th av., and the Harlem river. Thirteen story apartment buildings will cover only 25 per cent of the land area of 12 acres, and rentals will be $12.50 a room monthly.

Gove estimated the cost of this project at 7½ millions and said it would be carried out under the redevelopment law, as in the case of Stuyvesant.

UNITED STATES STEEL CORPORATION
Notice of Annual Meeting of May 7, 1945

NOTICE is hereby given that the annual meeting of the stockholders of United States Steel Corporation will be held at the principal office of the Corporation, Hudson Trust Company Building, No. 51 Newark Street, in the City of Hoboken, County of Hudson and State of New Jersey, on Monday, the 7th day of May, 1945, at ten thirty o'clock in the forenoon, for the following purposes, namely:

1. To elect directors pursuant to the By-Laws.
2. To elect independent auditors to audit the books and accounts of the Corporation at the close of the current fiscal year.
3. To transact such other business as may properly come before the meeting.

Stockholders of record on the books of the Corporation at the close of business on March 19, 1945, will be entitled to vote at the meeting.

By order of the Board of Directors,
WM. AVERELL BROWN
Dated, April 2, 1945 Secretary

CANCO AMERICAN CAN COMPANY
COMMON STOCK

On April 4, 1945 a quarterly dividend of seventy-five cents per share was declared on the Common Stock of this Company, payable May 15, 1945, to Stockholders of record at the close of business April 19, 1945. Transfer books will remain open. Checks will be mailed.

R. A. BURGER, Secretary.

Investors' Guide

[For information about investments or insurance, write The Tribune Investors' Guide. Inclose self-addressed stamped envelope. Inquirers' names are never revealed. Answers are based on information believed reliable, but The Tribune assumes no responsibility therefor.]

Monday, April 9, 1945
[Copyright: 1945: By The Chicago Tribune]

NORTHERN PACIFIC

I note Northern Pacific railway's earnings for its stock last year were little more than half those of 1943. What caused the decrease?—J. E.

The decline in the net income from $10.29 a share in 1943 to $5.31 in 1944 occurred despite an increase in operating revenues from $151,531,000 to $155,978,000. The gain, however, was mainly in passenger business, which generally is regarded as less profitable than freight.

Last year the ratio of the company's total operating expenses to operating revenues rose to nearly 69 per cent, compared with 60.8 in 1943. The increase in maintenance deductions, including depreciation and amortization, was $8,313,461, and traffic expenses increased $6,315,049. Maintenance was about 33 per cent of gross revenues, compared with 29 per cent in 1943.

Federal tax reserves were larger despite smaller net revenues.

Northern Pacific reduced its funded debt by $14,894,000 last year. Since 1939, it has added $56,248,000 to corporate surplus, or the equivalent of more than $22 a share on its 2,479,826 shares. That is about the figure the stock has been selling at. Book value is $200 a share, but rails generally are quoted at large discounts from book value. The company owns 48.5 per cent of Chicago, Burlington and Quincy stock.

From 1932 thru 1940, N. P.'s earnings were much below the recent level, ranging from 3 cents to 83 cents a share except for two years when there were net losses. In 1941 the profit rose to $3.13 and in 1942 to $6.57. Since 1932 only $3 a share has been paid in dividends—$1 each in 1943, 1944, and 1945.

RAIL PURCHASES OF SUPPLIES AT PEAK SINCE 1923

Purchases of fuel, materials, and supplies by the country's class I railroads for use in connection with their operations last year were more than 216 million dollars larger than such outlays in 1943 and a peak for any year since 1923, J. J. Pelley, president of the Association of American Railroads, reported yesterday.

The purchases totaled $1,610,529,000, against $1,738,703,000 in 1923. Pelley said the increase reflected higher prices paid, which averaged 3 per cent more than in 1943, and a larger volume bought.

Expenditures for fuel aggregated $585,832,000, compared with $527,296,000 in 1943. Forest products cost $158,957,000, compared with $150,255,000. Cash outlay for iron and steel products was $526,608,000, up almost 116 million dollars.

Reynolds Net Income Lower tho Sales Rise

Net sales of Reynolds Metal Company and its consolidated subsidiaries increased 27 million dollars over 1943 last year to a total of $165,215,210, but net income decreased. R. S. Reynolds, president, said yesterday in his annual report. Net income in 1944 was $3,045,818, equal to $2.71 a common share, compared with $3,658,950, or $3.30 a share, in 1943. Profit of the Reynolds Alloys company, a wholly owned subsidiary not consolidated because of dividend restrictions under a loan agreement, was $1,656,113 before taxes.

Reynolds said gross billings of the company and of its affiliates and subsidiaries in the four years ending last Dec. 31 exceeded 600 million dollars. The company's bauxite [aluminum ore] reserves in Haiti and Jamaica "far exceed the known deposits" in the United States.

Lehman Assets Rise

New processes are being perfected for reducing the ore to aluminum by less costly and more efficient methods, Reynolds said, adding that "The company has established itself as a basic producer in the aluminum industry on a firm and lasting foundation despite a 25 per cent reduction in the price of aluminum following Reynolds' entry into the industry four years ago."

Lehman corporation capital stock had a net asset value of $45.42 a share on March 31, compared with $44.28 Dec. 31 and $38.97 a year earlier, Robert Lehman, president, said in an interim report covering the first nine months of the investment company's fiscal year. Sales of portfolio securities, excluding government bonds, exceeded purchases, on balance, by $3,125,802.

Largest Holding Is G. M.

Public utility securities represented the largest concentration in the corporation's portfolio, having a market value of $14,833,348 on March 31. Next largest holdings were in oil securities with market value of $11,232,124, followed by merchandising companies' securities of $8,285,371.

Forty thousand shares of General Motors common constituted its largest single investment, valued at $2,555,000. The second largest was Amerada Petroleum, valued at $2,280,000.

Principal portfolio additions in the third quarter included Joy Manufacturing company, 30,000 shares; Middle West corporation, 47,700 shares, and Bethlehem Steel, 10,000 shares.

Incomes of Individuals Reach Peak in February

Washington, D. C., April 8 (AP)—Individuals received income payments of 12 billion 739 million dollars in February, which, when seasonal changes are allowed for, is the highest of any month in history, the commerce department reported today. The total was 5 per cent less than in January, but the decline was less than usual. The department's index of total income payments advanced to 245.1 per cent of the 1935-1939 average, the all-time record, from 241.9 in January.

CAR LOADINGS CHANGE LITTLE IN 2D QUARTER

Seven of 13 Areas Expect Rise

Freight car loadings thruout the country in the second quarter of 1945 are expected to total 9,560,945 cars, only slightly more than the 9,548,068 cars actually loaded in the corresponding period last year, estimates compiled by the 13 shippers' advisory boards showed yesterday.

Seven of the boards, including the midwest board, which covers Chicago, estimated increased loadings in the quarter, but six figured decreases. The midwest forecast was for 1,281,515 cars, compared with 1,255,015 last year.

Expect 13 Commodity Gains

Increased loadings of 13 commodities were predicted. Included were grain, 25.8 per cent; cotton seed and its products, except oil, 21.1 per cent; hay, straw, and alfalfa, 9.7 per cent; canned goods, 7.2 per cent; citrus fruits, 6.1 per cent, and other fresh fruits, 6.6 per cent.

Commodities for which decreases were forecast totaled 15. Among them were potatoes, 11.3 per cent; gravel, sand, and stone, 9.2 per cent; live stock, 10 per cent; petroleum and its products, 9.6 per cent, and machinery and boilers, 5.6 per cent.

Comparisons by Districts

The tabulations below show actual car loadings for each district in the second quarter of 1944, estimated loadings for the second quarter of 1945, and the percentage of increase or decrease [000 omitted]:

Board—	Actual, 1944	Estimated, 1945	Per cent
New England	198	196	—1.2
Atlantic states	1,033	1,062	+2.8
Allegheny	1,272	1,224	—3.7
Ohio valley	1,168	1,128	—3.4
Southeast	1,047	1,030	—1.6
Great Lakes	639	669	+4.7
Central western	295	298	+0.7
Midwest	1,255	1,281	+2.1
Northwest	714	785	+9.9
Trans-Missouri-Kansas	406	412	+1.5
Southwest	717	672	—6.2
Pacific coast	498	507	+1.9
Pacific northwest	302	291	—3.6

Offer Hallicrafters Stock Today at $8 Per Share

An underwriting group headed by Doyle, O'Connor & Co., is offering today 225,000 shares of Hallicrafters company $1 par value common stock at $8 a share. Of the total, 150,000 shares already were outstanding and 75,000 represent new financing.

FOR SALE

All patterns, tools, dies, jigs, fixtures, inventory work in process and machinery necessary to manufacture a highly stable machine tool with excellent postwar prospects is offered to a responsible manufacturer. This product is known throughout the world and has ninety-three distributors in the U. S., Canada, England, South America and Europe.

ADDRESS A B 445, TRIBUNE

GENERAL FACTORY SUPERINTENDENT

Graduate engineer experienced in paper converting—must have actual exp. in supervising large force male and female and be able to assume complete responsibility for all factory matters. Advise salary and all pertinent info.

ADDRESS L D 370, TRIBUNE

CHIEF ENGINEER

For old-established Chicago manufacturing company. To supervise engineering, design, development. Please give full particulars in first letter or phone RANdolph 4359.

ADDRESS L D 335, TRIBUNE

ACCUMULATOR FOR SALE

1 Elmes Engineering high-low pressure pump with high and low pressure accumulator for 2,000-lb. line pressure. Inquire: J. Freese, 1830 S. 54th Avenue, Cicero, Ill.

EDITOR

Large Chicago manufacturer essential war industry seeks experienced editor for monthly external publication. Job permanent with bright future. Prefer young man, draft exempt, with newspaper, public relations experience. Give age, experience record, references first letter.

ADDRESS L D 462, TRIBUNE

PURCHASING AGENT

Familiar with general run manufacturing, involving screw machine, small castings and precision parts, including dies. Permanent position with AAA-1 Chicago company. Write fully, salary and experience.

ADDRESS L D 430, TRIBUNE

WANT AD INDEX

	Page	Col.
Air Conditioning	24	6
Apartments—See To Rent	24	7
Arts and Antiques	24	6
Automobiles—		
Automobiles For Sale	26	1
Auto Repairing, Equipment	26	5
Auto and House Trailers	26	4
Autos to Rent	26	5
Loans	26	4
Trucks, Trailers, Tractors	26	4
Wanted	26	2
Aviation	25	8
Barter and Exchange	24	6
Board and Lodging [See To Rent—Rooms, Room and Board]	24	7
Boats, Yachts, Etc.	25	9
Building Materials	26	7
Heating, Plumbing Equipment	26	7
Business Opportunities	29	7
Business Service	29	8
Manufacturing	29	8
Wanted	29	9
Business Personals	25	8
Business Directory	26	5
Cameras, Optical Goods	24	8
Cemeteries	23	4
Clothing, Furs, Etc.	26	7
Collections	25	8
Dancing Schools	24	6
Death Notices	23	5
Dogs, Pets and Equipment	26	7
Dressmaking, Millinery Schools	29	5
Employment Agencies—Men	27	3
Employment Service—Men	27	5
Employment Agencies—Women	27	6
Employment Service—Women	27	7
Financial	26	1
Help Wanted—Men	28	1
Help Wanted—Women	27	7
Help Wanted—Women	29	1
Horses, Harness, and Wagons	26	9
Hotels and Apartment Hotels	24	7
Home Furnishings; Furniture	26	8
Home Furnishings Wanted	26	9
Household Appliances	26	8
Instruction	29	5
Jewelry, Diamonds, Old Gold	29	9
Legal Notices	29	9
Loans—Personal and Business	26	6
Lost and Found	25	8
Machinery and Equipment	29	6
Wanted	29	9
Miscellaneous For Sale	27	9
Wanted	27	9
Monuments, Mausoleums	23	4
Mortgages [See Real Estate Loans]	25	8
Motorcycles and Bicycles	26	5
Moving and Storage [See Business Directory]	26	5
Musical and Dramatic	29	6
Musical Instruments	29	9
Office Furniture and Devices	29	9
Painting and Decorating [See Business Directory]	26	5
Personal	24	6
Pianos [See Musical Instruments]	29	9
Poultry, Chicks, and Equipment	26	7
Printing Machinery, Supplies	26	8
Radios, Supplies, Service	26	9
Real Estate—		
Apartment Buildings	25	1
Business Property	25	2
Houses	25	3
Farm Lands	25	7
For Exchange	25	8
Industrial Properties	25	8
Loans, Mortgages	25	8
Miscellaneous	25	7
Resort Properties	25	7
Southern Properties; Resorts	25	7
Suburban	25	4
Vacant	25	6
Wanted	25	7
Sewing Machines [See Household Appliances]	26	8
Situations Wanted	29	6
Sporting Goods	26	9
Store and Bar Fixtures	29	9
To Rent—		
Apartments	24	7
Apartments, Rooms to Share	24	7
Furnished Apartments	24	7
Housekeeping Rooms	24	7
Houses [City and Suburban]	24	7
Industrial Properties [See Real Estate]	25	8
Resort Properties	24	7
Rooms—Room and Board	24	7
Stores, Offices, Shops	24	8
Travel	25	8
Trade Schools—Men	29	5
Trade Schools—Women	29	5
Typewriters and Supplies [See Office Furniture and Devices]	29	9
Undertakers	23	4
Wanted—To Rent—		
Apartments	24	7
Houses	24	8
Industrial Properties [See Real Estate]	25	8
Miscellaneous	24	8
Rooms	24	8
Stores, Offices, Shops	24	8

WANTED
SUB-CONTRACT WORK

Well equipped modern plant wants sub-contract work; high precision, production runs.

Also complete facilities for design and production of necessary tools. Assembly time open—

DAVIDSON MFG. CORP.
1020 W. Adams St., Chicago, Ill.
HAYmarket 1830
See Mr. Rice

PERSONAL

HAVE dissolved patnership of Stanley Hradetzky-Rudolph Mareska, Apr. 5, 1945—Responsible for my own debts only hereafter. Rudolph Mareska.

D. N.—Please come home. Beauty culture course is arranged. Received letters from Jiggs. Love, Mother.

HAVE purchased Pastime Tavern, 3160 S. Wells; will not be responsible for debts other than my own. James Rote.

HAVE purchased lunchroom at 1967 Lawrence-av.—Resp. for my own debts only. Harold Noteboom.

JAMES RAYNER—Col.; 7; missing since Fri.; 3 p. m. Any one seeing him please notify L. Rayner, 3626 S. State, 2d.

HAVE bought grocery, 2055 W. Jackson —Not resp. for debts contr'd. by any one but myself aft. Apr. 6. Lucy Converse.

HAVE sold business at 480 W. 28th-st. —Not responsible for debts contracted after April 9, 1945. Frank Zettimaier.

RESPONSIBLE for my own debts only— Joseph E. Ryan, 3634 Lowe-av.

NOT responsible for any debts contracted by any one but myself. Robert James Ward, 4206 W. Congress.

BELATED thanks to Blessed Virgin, St. John, and St. Anne. M. S.

NOT respon. for any debts other than my own. George Kazen, 306 W. 111th-pl.

DADDY August—I'm ill and need you. Please come home. Rosann.

RESPONSIBLE for my own debts only. E. H. Littrell, 3304 W. Division.

RESPONSIBLE for my own debts only. Richard Le Blanc, 5804 Division-st.

RESPONSIBLE for debts contracted only by myself. Edith G. Rae, 6859 S. Wabash

NOT respon. for debts other than my own. Hugh Richardson, 8114 Dorchester.

ELSIE Carlson—Please telephone Mrs. Anderson—Talman. Mrs. A.

ESTHER—Is it really too late to walk down that quiet street? Bill.

SAM BARTLETT, IMPORTANT, CONTACT TY IMMEDIATELY.

BARTER AND EXCHANGE

WILL TRADE—25 cartons popular cigarettes for one of following cameras in good condition: Speed Graphic, any size; Leica G or F; Contax III. or II.; Rolleicord or Rolleiflex; Super Ikonta A-B-C. ADDRESS K M 165, TRIBUNE.

HAVE six cartons of popular brand cigarettes. No cash; what have you? Address L P 357, Tribune.

AIR CONDITIONING

FREON air conditioning unit—Complete G. E. 20 h. p. Used only 3 seasons. Have season's supply of gas. Mr. Golden, Wab. 2646, 11 a. m. to 1 p. m.

COOLING unit [Universal]—10 ton capacity; private owner; excel. cond.; full Freon charge. Radcliffe 0220.

WANTED—Air conditioners, all sizes and types. Call Mickelsen, Hay. 6640.

DANCING SCHOOLS

BEGINNERS—Private or class lessons. Teresa Dolan, 1208 E. 63d. Hyd. 3080.

WE SPECIALIZE IN BEGINNERS. Lea's Studios, 1041 E. 63d Hyd. 1113.

ARTS AND ANTIQUES

3 MARBLE fireplace mantels—Real old. $100. Edward S. Sayre, 1315 S. Wabash-av., store.

ROOMS—ROOM AND BOARD

South Side

GREENWOOD, 4430 S.—Pleas. room in quiet home; nr. all trans.

KENWOOD—2 connecting bedrms.; pvt. bath and shower, suitable 2 or 3; no cooking; private home; I. C. surface 1 block. Address R 178, Tribune.

KENWOOD, 5735—Nicely furn. rms.; r. w.; nr. I. C., U. of C.; reas. But. 9339.

LIVE AT THE "Y"
Double rooms for young men: $5 per week; full privileges; all trans. Hyde Park Y. M. C. A., 1400 E. 53d.

ROOM and board—Attrac. cong. home; young girls; reas. I. C. L. Pla. 9709.

JAP-Amer.—Empl. girl; rm., board for lgt. hsehold. duties; refs. Buck. 4270.

North Side

GRACE, 1934 [3800 N.]—Rm. with brd.; home privl.; gd. tran. Wel. 3402.

LELAND, 947—At Sheridan near lake; lg. comfortable rms., run. water each rm.; best trans.; $4.50-$5.50.

LINCOLN PK. W., 3344—Facing park; bus. girl; kitchen privileges.

STATE-PKWY., N., 1515—Girls' club; vac. for girls in twenties; excel. food.

NURSE will take elderly or convalescent in her home; all transp. Sun. 4860.

ELDERLY lady share lge., attractive rm. with same; good food. Rav. 9743.

CLUB Residence—Girls; 1400 N. State; near Loop; plenty good food. Del. 0330.

Northwest Side

BERNARD, 4948 N.—Attr., priv. entr.; bath, shwr.; in res.; L. car. Irv. 3993

West Side

LIVE AT SEARS Y. M. C. A.
Rooms for young men; membership privileges; L and surface trans.
3210 W Arthington-st., cor. Kedzie-av.

Miscellaneous

RM. and board in exch. for some hswk. —Gd. home for serviceman's wife and baby. Ph. collect. Riverside 5837

TO RENT—HOUSEKEEPING ROOMS

South Side

BLACKSTONE, 6030—Attr. new. dec. 2 rm. apt.; $6.50; 1 rm. kit., $4.50. I.C.

North Side

WINTHROP, 4849 N.—Clean 2-rm. apt.; nicely furn.; refr.; 2 adults; gd. transp.

West Side

HURON, 5648 W.—3 rm. apt.; priv. bath; elec. refrig.; 2 or 3 adults; $15.

APARTMENTS, ROOMS TO SHARE

ELDERLY man will share 6 rm. apt. with couple. Newly furn.; will incl. gas light, refrig. Can be seen aft. 7 p. m. PHONE WELLINGTON 2961.

WILL SHARE my 6 rm. stm. htd. apt., W. S., or will move in with party able to be companion to my semi-invalid wife while I am at work. Bittersweet 5684.

FATHER and son will share 5 rms.—Furnished; stm. htd. flat with suit. couple. Bartholomew, 4705 W. 12th pl., eve.

COUPLE or individual to share 6 rm. apt. 2 baths; with couple; west. Halperin. Van Buren 4781.

HOTELS AND APARTMENT HOTELS

BUENA OAKS HOTEL
$1.50 DAILY. $1.50 DAILY. [NEWLY FURNISHED]. GD. TRANS. 4301 BROADWAY. [Ent. 940 Cullom.]

MORSE HOTEL—ROGERS PARK. ½ BLK. L. ROOMS [PRIV. BATH]. ATTRACTIVE RATES. 1432 MORSE.

DAILY $1.50 to $3.50. Wkly. $8 to $18. Union Park Hotel—5 Min. Loop 210 S. ASHLAND. FREE PARKING.

WACKER Hotel—Clark and Huron. Firepf. bldg., 300 rooms; priv. baths; from $1.75 a day. An A. A. A. Hotel.

SHERIDAN Eastwood Hotel—Daily, $1 up; weekly, $4.50. 4641 Sheridan-rd.

DEL MONTE HOTEL, 454 Melrose. Div. 9830. Sleeping rooms. Men prefer.

PLAZA HOTEL — Clark and North-av. Double rooms $21 and $24.50 weekly.

TO RENT—HOUSES

PITTSBURGH—Exch. 6 rms. and sun parlor, gas heat, $70 for house. Chicago or north suburbs. Franklin 6316.

BERWYN—6 rm. furn. bung.; garage; screened back porch; exc. trans.; $80. 3719 Clinton-av., Berwyn 281.

5 ROOM furnished bungalow for 6 months; available May 1; references required. Park Ridge 649J.

COLORED— 10-room house, Warren-blvd. Immediate possession. Wabash 5236.

TO RENT—RESORT PROPERTIES

COTTAGE on lk. nr. Ogden Dunes; for season; rstr. Address R 446, Tribune.

TO RENT—APARTMENTS—SOUTH

SOUTH SHORE CO-OP APT.—4 large, light rms.; tile bath; elec. refrig., stove, cornices; 2 blk. I. C. shopping, country club. Restricted. By appt. only. 6856 S. Crandon. MID. 3050.

EXCHANGE—4 rms. de luxe; good closet space; for 5 rms.; South Shore or Beverly. Call Plaza 2381.

340 W. 63D, 2D REAR—Stove ht.; liberal allowance for decorating. $22.50 mo. McClun, 217 W. 63d. Wen. 1845.

EXCHANGE—4 large, light rms., for 5 rms., w. of Cottage. Vin. 5955 aft. 6.

EXCH.—5 rms.; Hyde Pk.; adults; for 3½ or 4 rm. apt. South. Fairfax 2950.

EXCHANGE—2 rm. apt., Hyd. Pk., for 2½ or 3 rms., south side. Midway 3994.

NORMAL-blvd., 5854—4-5 exc. light rooms; oil heater. Wen. 3030.

EXCHANGE—Large 2½ rm. apt.; Hyde Pk., for 3-4-5; gd. south dist. Dor. 3599.

3-4 ROOM APTS.—Newly decorated. 1500 E. 55th-st. 1410 E. 63d-st.

4425 NORMAL—4 light, clean rms.; stove heat; $15 month. LIV. 2223.

300 W. 43D-ST.—Corner, 4 rms., stove heat, bath; $15. Prospect 4133.

EXCH.—4 or 6 rm. apt., 1st fl., in Hyde Pk. for 5 rms., South Shore. Fai. 3281.

6647 MARYLAND—5 light rms.; stove heat; $30. Agt. on prem. Dor. 0700.

SUBLEASE—4½ rm. duplex apt. Have furniture to sell. $1,800. 665 E. 33d-st.

EXCHANGE—4 rm. apt., S. Shore for 5 or 6 rms. S. Shore. Sag. 9641.

TO RENT—APARTMENTS—S. W.

EXCH.—4 rm., sun par., Eng. bsmt., for 5 rms. n. or n. w. Rock. 4201.

3 RM. htd. apt.—Newly decor.; frg., stv.; $38. 6000 Wood-st. Republic 3745.

TO RENT—APARTMENTS—NORTH

EXCH.—3½ rm., 1st fl., unfurn. apt., on lake, for 5-7 rm. with porch; pref. 3d fl.; also pref. north or suburbs. Address M F 263, Tribune.

EXCHANGE large 5 rm., 2d floor apt. for satisfactory 4 or 5 rms., 1st or 2d floor in Logan Sq. or Irving Park. Edgewater 5635.

EXCHANGE 6-rm., screened porch, 3d, $65, for 4-5 room with porch, 1st floor. Phone Lakeview 2697.

EXCHANGE—Lovely 4 rm. sun parlor apt.; 2d; nr. lake; for desirable 6-7 rm. apt. or hse. Rogers Pk. Bri. 4708.

EXCHANGE 2½ rm. mod. apt., Lincoln Park dist., for 1 or 2 bedrm. apt., South Shore dist. Bittersweet 7224.

EXCHANGE—3½ rm. unfurn. apt. for 5-6 rm.; 1st or 2d; Lakeview district; nr. schools. Graceland 6982.

EXCHANGE 5 RM. APT., 1ST FL., NR. LAKE, ROGERS PK. FOR 6 OR 7 RMS. SAME LOC. SHELDRAKE 6060.

EXCH.—Beaut. 3½ rm. [5 clos. in-a-dor], 3 expos., 3000 N., for 5-6, elev. bldg., same area. Buc. 5274, 5-9 p. m.

2-RM. apt.—Sublet; avail. Apr. 21; furn., $200. See, 6 p. m., 6510½ N. Ashland.

SUBLEASE—4 rooms with furniture; no pets; adults; reas. Buc. 0334.

TO RENT—APARTMENTS—N. W.

EXCHG.—6 rms.; restricted; adults; $65. Belmont and Cicero; for modern 3½-4, heated. Northwest. Eves. Avenue 8980.

EXCHANGE mod. 3 rm apt. on 1st fl. in Albany Park for 4 rm., 1st or 2d; north. Juniper 3569.

EXCH.—Heated 5-rm., N. W., $50, to 3 adults, for heated 3 rms., N. W. Call 5 to 7 p. m. Van Buren 5091.

6 ROOMS—2d story flat; desirable location; $65 per month. Call Estabrook 4651 between 8 a. m. and 6 p. m.

5 RMS. in exchange for 4 rms. in west suburbs. 2029 N. Kedvale.

EXCH. mod. 4 rm. apt.—Logan Sq. for 5 rms., 1st-2d. W. Rog. Pk. Bel. 7411.

TO RENT—APARTMENTS—WEST

QUICK sale—2 modern flt.; 1-8, 1-6; furnace ht.; 2 c. garage; $9,500. 3138 Diversey. Hollycourt 6031.

6 ROOM apt.—H. w. heat; 3 bedrooms; adults; 2d floor avail. May 1. Seeley 6282, 8 to 10 a. m. and 6 to 8 p. m.

EXCH. beau. 4 rm. in Austin for 5-6 Hyde Pk. or So. Shore. Col. 6254.

2 RMS.—Stm. ht.; all trans. 1805 S. Sawyer-av. Roc. 2357. $23.00.

EXCH. 6 rm.—Southern expose.; apt. 1st; for 4-5 rm. W. side eve. Roc. 0683.

EXCH mod. 5 rms., 2d fl., off Douglas, for 4 or 3½ rms. W. or No. Roc. 7277.

TO RENT—APTS.—SUBURBAN

NR. Palos Park—Rent free; 4 rm. furn. gar. apt. exch. for part time service; retired older cple. or discharged war veteran. Orland Pk. 221M1.

EVANSTON—Exch. 4 light rms., 3d flr. for 4-5 rms.; nr. I. C. Fair. 8843.

TO RENT—FURNISHED APTS.

South Side

KENWOOD APT. HALL [WHITE]. 1-4 r $20-$65. 4119 Ellis. Oak. 9393-4.

4 RM. furn. apt.—Refg.; adults [wht.]. Bet 34th and 35th-st. Oak. 1261.

Southwest Side

3 ROOMS for light housekeeping—Employed couple. 5835 S. Christiana.

North Side

ENGLISH base.—5 rm. apt., furnished, $67.50; restr. 2739 Eastlake-terrace.

2 RM. apt.—To girl exch. lt. hswk., apt. hotel; 3 hrs daily. Ard. 4550.

WANTED TO RENT

Apartments

6-7 RM.—Will buy furn. Rent no object. 2800-4000 N.—Rog. Pk. Bit. 7829.

5 RM. APT—Heated or unheated; 4 in family; by May 1. Juniper 7413.

ADULT Japanese-American family des. 5 rm. unfurn. apt. North side. Bit. 7391.

4-5 RMS.—South Shore or Chatham; 3 adults. Hyde Park 4177.

2 ADULTS—Reliable, refined; want furnished apt., so. side. Hol. 6929.

1-2 ROOM furn. apt.—Nr. I. C.; perm.; ex. refs. Address R 313, Tribune.

WANTED sm. apt.—Convenient transp. to Stock Yds. Key. 7052, Bengston.

6 OR 7 rm. apt.—Stove heat; 2800-3600 north. Phone Buckingham 0653.

4-5 RMS.—2 bedrms., unfurn. North Side. Dr. family. 3 adults. Buckingham 4744.

WANT—3 or 4 rm. apt. N. or N. W.; ex-serv. man. Cicero 3679-R, aft. 6 p.m.

4-5-6 RM. unfurn. apt.—Adults; South Side; nr. R. I. or I. C. Rad. 6484.

EXEC. and wife—3½-4 rm. unfurn. apt. So. Sh., Hyd. Pk., April 15. Ran. 0457.

EXECUTIVE and wife urgently need 4-5 rm. apt. N. S. or Evanston. Rav. 8323.

4 MO. rent adv.—5-6 rm. hse. or apt., to $85; 4 adults. Kildare 8174.

WANT—4-5 rms.; furn. or unfurn. Whitehall 2080, ext. 799, Regan.

WANT 2½-3½ rms.—Unfurn.; resp. bus. woman; best refs. Superior 2725 days.

WANT—5 or 6 rm. apt. unfurn., north or N.W. Call Bit. 4307, 9 a. m.-3 p. m.

5 RM. apt., unfurn., north or south side near I.C.; adults. Franklin 6959.

COUPLE would like 4 room heated apt. About $35. Lawndale 2791.

CAPT. H. G. Ulcek, wife, 2 child., will pay up to $150. Furn. Fra. 9600.

3 ADULTS want 5 rm. apt. Halsted W. 69th-87th. Address R 217, Tribune.

3 ADULTS want 5 rms.—Edgewater or Ravenswood. Phone Ardmore 4715.

3 ADULTS—4 rm. unfurn. apt., N. or N. W.; draft ex. Spa. 2612, aft. 3 p.m.

4-5 RM. apt. or hse.—Couple; no children, no pets. Pref. w. or sub. Wel.9569

WANTED TO RENT

Apartments

RADIO NETWORK EXECUTIVE, wife, 12 yr. son, urgently need permanent unfurn., very modern 3 bedroom apt.; north or nr. north. To $200. Can exchg. large 8 rm. unfurn apt., Fifth-av. [East side] New York. Whi. 5060.

PRESIDENT OF LARGE COMPANY, wife, college son must give up their apt. home of 13 yrs. Seek 4-5-6 rm. [2 bedrm.] modern unfurn. apt. or furn. hotel apt. North or South. Price no object. Ref. Bittersweet 8834.

BEST REFS.—5 OR 6 ROOMS
Unfurn.; 3 adults, 1 child; nr. north or north; around $100; desire immediate poss. C. Davison, Bittersweet 2300.

AIRLINE EMPLOYEES
NEED 2-5 RM. FURN. OR UNFURN. APT. T. W. A. AND. 2000. MISS LEFFLER.

YEAR rent in advance for 6 rm. apt. or house.—Prefer Avalon Pk. or what have you? Poss. May 1 or soon as possible. Adult family, best ref. Sutphen, Webster 2800 or Sou. Shr. 3472.

OFFICIAL OF NATIONAL CONCERN, 3 adults; 6-7 rm. mod. apt.; N. city or Evanston; unfurn. Wabash 3123, local 361, or Highland Park 3327.

3 TO 4½ RMS.—Service man's widow, north side; will pay 6 mo. to 1 yr.'s rent advance. Call Towers 3338 after 4 p. m.

FURNISHED apartment — For 1 person; excellent care assured; rent to $90; vicinity of Drake hotel. Contact Mrs. Coggill, Whitehall 7727, Ext. 101.

4, 5, OR 6 rms.—Unfurnished or furnished; urgently needed for April or May occupancy. Will lease and do own decorating. North side. Lakeview 6761.

RESPONSIBLE couple desires modern 4 or 5 room apt., W. Rogers Park. Call She. 3989, or Mr. F. Lee, care Lee's Drug Store, Rogers Park 2220.

EMPLOYED couple desire furnished 2, 3, or 4 room apt.—South side, near I. C. Phone Lakeview 8328 all day Saturday and Sunday and week days after 6.

EXCHANGE 5 rooms Rogers Park for 6 rooms, 3 bedrooms, 1st, 2d floor. Austin, Oak Park or River Forest; 3 adults. Excellent ref. Frank, 6800, ext. 2187.

1-2 RM. furn. or unfurn. kit. apt.; nr. N. or Hyde Pk. I. C.; emp. lady; restr. bldg. Address S 477, Tribune.

EX-SERVICE man, wife, and child desire 4 or 5 rms., htd., N. W. side, W. of Cicero-av. or vic. of Lackawanna 1829.

PUBLISHING EXEC., wife—No pets; 5-6 rm. mod. unfur 1st. or elev. bldg essential. To $125. Longbeach 2955.

RESPONSIBLE fam.—Wants 6 rm. mod. apt. in Woodlawn, South Shore or Chatham; gd. trans. essential. Plaza 8960.

PRESIDENT OF NATIONAL CO. 3 adults urgently need 2 bedrm. unfurn. modern apt., north. SUN. 3422.

ENGINEER recently discharged from army wants 3½-4 rm. furn. or unfurn. apt. south. Lakeview 3315.

WANT—Mod. 5 rm. flat in exchange for 4 rm. 1st fl. new bldg. Rog. Pk. near best trans., shops. Amb. 3873.

2½ OR 3½ rm. furn. or unfurn. apt. btw. 67th and Stony to lake or 70th and Stony to lake. Call Dor. 1804 af. 5.

COUPLE and 11 yr. girl, well mannered, need 4-5 rm. unfurn. apt. N. or N.W. Exc. refs. Address R 230, Tribune.

EMPLOYED lady desires small furn. apt. N. or N.W. Willing to do light work eves. Address R 179, Tribune.

COUPLE—Business owners; 3-4 rm. heated unfurn. modern apt., nr. North, N. W.; no child or pet. Bev. 9756.

WILL exchange available 4 rm. apt.—In Austin; $47.50; for 5 rm. apt.; any rent.; Rog. Pk. or South. Rog. Pk. 4856.

BUSINESS man and wife—Modern 3½ to 5 rms.; price no object. Days, ARM. 0386 eves and Sun. HOL. 5300.

WANT 3½ rm. furn. or unfurn. apt. 2 ADULTS; NO CHILD OR PETS. WAB. 0931. W. J. FITZGERALD.

WANTED—4 or 5 rm. apt., vicinity Garfield or Columbus pk. April 15 to May 1. Address R 270, Tribune.

CLEAN Cut, mid aged couple, both employed, desire 4 rm. unfurn. apt.; stm. ht.; high refs. Call Mansfield 9119.

WILL decorate your 2½-4 room modern unfurn. apt.; bus. woman; no children; N. or N. W.; May 1. Key. 5693.

21 YRS own home, now need 5-6 rm. unfur. mod. 2 adults. South. Bev.5972.

4-5 ROOMS—Mid. aged couple; no pets; South Side or S. E. Stewart 8234.

4 OR 5 rm. unfurn. apt.—North Side. 3 in family. Lincoln 6471.

URGENTLY NEEDED—BEDROOM APT.; SOUTH. BAYPORT 0508. ANY TIME.

CIVIL ENGINEER—Permanent; no child. 4-5 rm. mod. South. Reg. 6242.

DESPERATELY need 4-5-6 rms.—North or South side; 2 children. Plaza 1140.

YOUNG couple wants 3 or 4 rm. unfurn. apt.; N. W. Side. Chesapeake 2435.

MUST move on or before May 1; need 5-6 r. apt. or hse. N or N.W. Kev.5950

MID aged couple—4-5 rm., heated or unheated apt. or cottage. Law. 9401.

4-5 RM. unfurn., heated apt., w. side; 3 adults; no pets; exc. ref. Van 8105.

SOUTH SHORE dist.—5 or 6 rm. apt. 3 adults. Call Sou. Sh. 6384, 10-2, 7-9.

WANTED hse. or apt.—5-6 rms.; N. or N. W. side; one girl, age 5. Kil. 4914.

Rooms

WANT room and board for 2 children, girl 3 yrs., boy 17 mo. Mother ill. Either 1 home or separate. Address M F 255, Tribune.

Houses

GRAND RAPIDS, MICH. couple with 1 child loc. in Chicago, need small mod. house. Rog. Pk. or N. Sub., nr. trans. Will rent, buy, or meet any terms for occ. by May 15. R. Kisner, 1757 Bridge-st., N. W., Grand Rapids, Mich. Telephone 87731.

3 OR 4 bedrm. house in north sh. sub. up to $150. If desire will exchange unfurn. 7 rm., 3 baths, choice location in Beverly Hills, Cal. Ph. Mrs. Weary, Fai. 6170 or Mr. Kovas, Sce. 7490.

WANTED—3-4 Bedrm. House
Now or May 1. Call Mr. Taylor, COMMERCIAL SOLVENTS CORP. Lincoln 7121. Eves. Bayport 4568.

RESPONSIBLE Insurance Man, permanently transferred to Chicago, 4 in family; desires to rent 5 or 6 rm. house or apt. Western or northern suburb. Mr. Dillingham, Wabash 6699.

NAVY doctor and family desire furn. apt., house, or lake cottage within driving dist. Great Lakes. Phone Great Lakes 2300, ext. 8522, Lt. Barbour.

STRANDED.
High type family req. 2-3 bedrm. May 1. N. or W. suburb pref. Bru. 6523.

5 OR 6 rm. house—Suburb, nr. high schl., trans. Address R 155, Tribune.

6 or 7 rm. hse.—6 adults; N. W. side; 12 yrs. same place. Van. 8973, eves.

WANTED—Furnished home for summer; on or near Lake Michigan. Lin. 2946.

6 OR 7 rm. hse.—Unfurn.; S. Sd. pref. Beverly Hills; $100-$120. Ced. 8527.

Stores, Offices, and Shops

WANTED small store or concession in loop district for sale of perfumes. Address M F 243, Tribune.

Miscellaneous

COMPLETELY furn. resort or estate for girls' camp. Address K 500, Tribune.

TO RENT—STORES, OFFICES, SHOPS

CHICAGO-CLARK BUILDING
800 N. CLARK-ST.
Modernized office space now available. 300-2,500 sq. ft. Call at bldg. or ELI HERMAN CENTRAL 9517

4058 W. ROOSEVELT-RD
Large corner store—Possession May 1st. Heated, large plate glass windows. $150 mo. lease for 1 yr. or more.
A. L. MILTENBERG & CO.
29 S. La Salle-st. Ran. 0334.

ATTRACTIVE—UNUSUAL SPACE
in a good looking bldg. with nice entrances. Entire 2nd floor, no posts, 50x125 ft. Adapt. general offices, furniture or other merchandise display. Many other uses. At 63rd and S. Ashland-av. John F. Curtis Jr., Realtor. Pro. 2771.

PRIV. OFFICE AND RECEPTION ROOM SUITES, $35 UP; SECRETARY SERVICE AT NOMINAL COST. ALSO UP TO 1,600 SQ. FT. DIVIDED INTO 4 OFFICES, VAULT, RECEPTION ROOM. 30 N. LA SALLE-ST., ROOM 300.

STORE IN HOTEL
with approach thru lobby; good business location; suitable for flower shop or high grade candy shop. Briargate 6200.

MODERNISTIC STUDIO.
Large, combination business-living quarters; indirect lighting; partly furnished; fireplace; from $100.
100 E. SUPERIOR [near Michigan].

FURNISHED PRIV. OFFICE AND RECEPT. IN SUITE, $25; ALSO 2 PRIV. OFFICE SUITES, $50; SECRETARIAL SERVICE, $5 MONTH ADDITIONAL. 82 W. WASHINGTON. ROOM 430.

3924 W. NORTH-AV.
Corner store; very good business section. Suit. ladies' dress shop, millinery, men's clothing, or other good business. MONROE 0446.

CORNER SUITE—ALL OR PART; 1,600 SQ. FT.; 5 OFFICES, RECEPTION, DAYLIGHT WORKROOM, VAULT. 82 W. WASHINGTON-ST., RM. 430.

SEVERAL SMALL UNITS AVAILABLE IN UTILITIES BLDG., 327 S. LA SALLE-ST. HAR. 1637.

3 ADJOINING OFFICES—Will rent as single or dbl., recep. rm fully eqp 3333 N Pulaski. Jun. 0383, after 6:30.

FOR RENT or SALE—721 S. State-st.; 2 stores now vaacnt; sacrifice. HOUHA, 818 HARRISON, OAK PARK. EUC. 21.

1212 WILSON-AV.
Double window store; steam heat; live retail location. Dearborn 9862.

32 N. STATE, S. W. cor. WASHINGTON. Frepf. bldg. Furn. offices from $25 up. SWIGART & CO., ROOM 601.

STORE—On N. E. bus. cor. Halsted-Waveland; 1,600 sq. ft.; reas. And.5037

950 SQ. ft. vault, etc.; also 1,850 sq. ft. Fronting blvd. 166 W. Jackson bldg.

CORNER store—Finest Hyde Park location; transfer corner; reas. Reg. 8331.

ATTRACTIVE STORE—33x33. 1546 W. 64th-st. Lincoln 2152.

333 N. MICHIGAN—Mail address; 24 hr. phone service. Room 528. Fra. 7100.

HAVE exc. downtown space for retail store. Low rt. Bit. 3200 ext. 114 a.m.

CAMERAS AND OPTICAL GOODS

BASS wants Leicas and Contax badly—Will pay top cash for Leica Model G Summar f:2 and case, $300; Contax II, Sonnar f:2 and case, $180; Contax III, with Sonnar f:1.5 and case, $275; want other cameras, projectors, Cine apparatus. Depend on fair treatment. Call, phone, or write. Store hours, daily to 5:30. Saturdays to 1 p. m. BASS CAMERA COMPANY, 179 W. Madison-st., Chicago 2. State 7410. Over 33 years of photo specialization assures satisfaction.

CASH FOR YOUR CAMERA EQUIPMT. CAMERAS—ALL MAKES AVAILABLE. PROJECTORS, ENLARGERS, METERS, Movie Film—Cut Film—Packs, 35 mm. CAMERAS—DARK ROOM SUPPLIES. Eastman-Bell Howell 16 mm. Cameras. CALL FOR PRIORITY INFORMATION. Op. dly. 6:30, Thur., Sat., 9; Sun., 10-4. BOLOTIN CAMERA EXCHANGE, 729 W. Roosevelt. Can. 2112.

16 M.M. B. & H. camera turret, 3 special Cook lens. Projector outfit. New. Best offer. Monroe 5077.

SPOT CASH FOR YOUR CAMERA. Chicago Camera Co., 2324 S. Michigan.

SOLDIER wants 8 mm. movie projector. Revere pref. Bellwood 2675.

WANT one used 16 mm. sound projector. Call NATIONAL 2379.

4X5 SPEED graphic and access.—$195; take camera part trade. Ph. Rad. 0190

NOT A NEW ISSUE

This announcement is not an offer to sell nor a solicitation of an offer to buy the securities mentioned herein. The offering is made only by the prospectus.

Simplicity Pattern Co. Inc.

60,542 Shares

5½% Cumulative, Convertible Preferred Stock

(Par value $10)

Price $10 Per Share

A copy of the prospectus may be obtained from the undersigned.

First Colony Corporation
70 Pine Street, New York

Straus & Blosser
135 South La Salle St., Chicago 3

This advertisement is not, and is under no circumstances to be construed as, an offering of the following securities for sale or as a solicitation of an offer to buy any of such securities. The offering is made only by the Prospectus.

New Issue

225,000 Shares

the hallicrafters co.

($1.00 Par Value)

Price $8.00 Per Share

Copies of the Prospectus may be obtained from such of the undersigned only as are registered dealers in securities in this State.

Doyle, O'Connor & Co., Inc.
C. L. Schmidt & Co., Inc. — Dempsey & Company
A. G. Edwards & Sons — Sills, Minton & Company, Incorporated
Courts & Co. — Cruttenden & Co.
Kalman & Company, Inc. — Mason Brothers

April 9, 1945

Chicago South Shore and South Bend Railroad

Common Stock

Current descriptive circular on request

STRAUS & BLOSSER
MEMBERS NEW YORK STOCK EXCHANGE
135 SOUTH LA SALLE STREET
CHICAGO 3, ILLINOIS
TELEPHONE ANDOVER 5700

DETROIT — MILWAUKEE
KANSAS CITY — INDIANAPOLIS

— MUSICAL INSTRUMENTS —

GOOD used violins—10 to 100 yrs. old. Violas, cellos, basses. Repairing, rentals. Open Mon. & Fri. eves. Lyon & Healy, 64 E. Van Buren.

PIANOS WANTED
FOR CASH
MERRIMAC 4026
Any Condition
Any Style
PHONE SUNDAY
CASH TODAY

"Call Us for Best Deal"
ROGERS PARK 7476
HYDE PARK 0477
AUSTIN 3023

PIANOS WANTED
CALL
WENTWORTH 8724
HIGHEST PRICES
PAID FOR
UPRIGHTS—PLAYERS
SPINETS—GRANDS
We Go All Over
WENTWORTH 8724

PIANOS WANTED
BEST CASH PRICES
GRANDS, SPINETS, MIDGETS,
UPRIGHTS, AND PLAYERS
CALL
COLUMBUS 8200
SOUTH SIDE OFFICE
VOSS EXPORT PIANO CO.

ATLAS PIANO CO.
HIGHEST CASH PRICE
FOR YOUR
GRAND, SPINET,
UPRIGHT, or MIDGET
DIVERSEY 2283
SOUTH SHORE 7411
ROGERS PARK 2894

PIANOS WANTED
Highest Cash Price
GU 4-4-4-2225

PIANOS WANTED
CASH
Dorchester 0911-0839

CASH AT ONCE!
FOR ANY MAKE OR STYLE PIANO.
PHONE TODAY
LINCOLN 1470-1480
RADCLIFFE 3625
Chicago and All Suburbs

CHICAGO
PIANO EXCHANGE
BUYS MORE PAYS MORE

Will Pay Top Prices
FOR PIANOS.

WANT ACCORDION
SEELEY 6748
TOP CASH PRICES
FOR PIANOS.

ACCORDION WANTED
WILL PAY TOP PRICE

CASH FOR PIANOS
BOULEVARD 2300

ACCORDIONS WANTED

WANTED TO BUY
SHELDRAKE 5447

WANTED TO BUY
SHELDRAKE 5447

WANTED TO BUY
SHELDRAKE 5447

WANT ACCORDION
SEELEY 6748
TOP CASH PRICES
FOR PIANOS.

ACCORDION WANTED
WILL PAY TOP PRICE

CASH FOR PIANOS
BOULEVARD 2300

ACCORDIONS SAXOPHONES
TRUMPETS CLARINETS
CORNETS
LYON & HEALY
64 E. VAN BUREN

WANT ACCORDION
SEELEY 6748
TOP CASH PRICES
FOR PIANOS.

— BUSINESS PERSONALS —

HOUSES, HARNESS, AND WAGONS
WANTED, CHEAP. 1000 Lake.

— TRAVEL —

ALL AMERICAN TOURS
DEPEW & NYPTOW TOURS
233 E. WACKER DRIVE. DEL. 7766.

LEARN TO FLY EVENINGS
DEPEW & NYPTOW TOURS
233 E. WACKER DRIVE. DEL. 7766.

PRIVATE INSTRUCTION and rental
AVIATION
DEPEW & NYPTOW TOURS
233 E. WACKER DRIVE. DEL. 7766.

COLLEGE COURSES
Northwestern U. Extension Division
Evening Classes Begin April 12
Write 720 N. Clark St. Chicago 10, Ill.
Phone Del. 7900, 180 N. Clark. Ran. 6311.

— REAL ESTATE WANTED —

WE HAVE BUYERS for all types of property. Let us know what you have for sale. Call, write or phone. Wm. P. Rankin Co., 1 N. LaSalle st. Phone CEN. 6060.

WE WILL BUY
Any Condition
Any Style
CASH TODAY
WILL BUY FOR CASH
Owner of any home with owner
equity. Call
Owner of any home with owner
equity. Call
Owner of any home with owner
equity. Call
W. J. GILES, REALTOR
WILL BUY

— REAL ESTATE — SUBURBAN — WEST —

READY FOR OCCUPANCY
IMMEDIATE OCCUPANCY
SOUTHERN PROPERTIES, RESORTS

— REAL ESTATE — RESORT PROPTY —

BEAUTIFUL 111-acre fruit & poultry farm, 7-room modern home, 2 barns, poultry houses, etc. Will trade for income property. Address Z 317, Tribune.

— REAL ESTATE — MISCELLANEOUS —

CHICAGO SUBURBAN BUSINESS OPPORTUNITIES
Clarendon Hills
GLEN ELLYN
LA GRANGE PARK
LOMBARD
LOMBARD
HOMES AND HOMESITES
SUTHERLAND & ESCHICK
PARK
Gardener

— REAL ESTATE — SUBURBAN — SOUTH —

CLOSE IN
ACRE AND ½ ACRE TRACTS
DR. WM. OTTO, REALTOR
START PLANTING NOW
6-ROOM FARM HOME
SOUTH DEERE PARK
Hennessey & Burgener
Exclusive Agents
SKOKIE

— REAL ESTATE — SUBURBAN — NORTH —

EVANSTON
BUILDERS ATTENTION!
SIX ROOM COLONIAL, $10,500
BILLS BETTER-BUILT
ONE OF CHOICEST SPOTS
2½ OR 5 ACRES
WITH UNFINISHED HOUSE
ACRE PROPERTY
OVER 5 ACRES

— REAL ESTATE — SUBURBAN — W. —

ACRES AND ½ ACRES
4, 5, 6 ROOM
BRICK HOMES
$200 DOWN
MODERN 5 ROOM BRICK

— REAL ESTATE — APT. BLDGS. —

HERE'S A BARGAIN
GAZZARD MOORE REALTY CO.
18 APT.
GLATT & PRICE
APTS. AND STORES
FINE APTS—BARG—TERMS
BAIRD & WARNER, REALTORS
BRAUNEIS 2 APT.
BUILDER'S OPPORTUNITY
BAIRD & WARNER, REALTORS
E. J. CWIK, REALTOR KIL. 2800
BAIRD & WARNER, REALTORS
MARQUETTE PARK BARGAINS
APTS.—EDGEWATER

— REAL ESTATE — BUSINESS PROPTY —

IN THE HEART OF ANY PROPERTY
WAR VETERANS
DRAPER & KRAMER, REALTORS
6 ROOM BRICK BUNGALOW
5 TIMES INCOME
WORTH INVESTIGATING
BAIRD & WARNER, REALTORS
POSSESSION MAY 1ST
JOHN R. O'CONNOR CORP.
AMAZINGLY BEAUTIFUL
VETERANS
$7,000—5 ROOM BRICK TRS
MOVE RIGHT IN
MODERN BUNGALOW
NEAR 79TH AND RAY
6 ROOM BRICK
BAIRD & WARNER, REALTORS
$13,500 SIX APT. BRICK
MUST SELL
24 APTS.—EDGEWATER

— REAL ESTATE — HOUSES —

WATER FRONT HOME
READY NOW—5 ROOM BRICK
OPEN FOR INSPECTION
5-6 ROOM HOMES
6 ROOM BRICK
$13,500 SIX APT. BRICK

— REAL ESTATE — VACANT —

ONE OF CHOICEST SPOTS
2½ OR 5 ACRES
WITH UNFINISHED HOUSE
ACRE PROPERTY
OVER 5 ACRES

— REAL ESTATE — SUBURBAN — W. —

ACRES AND ½ ACRES
4, 5, 6 ROOM
BRICK HOMES
$200 DOWN
MODERN 5 ROOM BRICK

— REAL ESTATE — BUSINESS PROPTY —

—AUTOMOBILES FOR SALE—

YES!
UNIVERSAL HAS THE BARGAINS !!
—275 CARS—
WHOLESALE PRICES
IMMEDIATE DELIVERY
Come in and Drive a Car Home Today
1942 WILLYS CUS. AM. SED...$1,095
1942 PLYMOUTH SEDAN.......Ceiling
1942 STUDEBAKER SEDAN.....$1,095
ONLY 1942S NEED OPA.
1941 BUICK 5 PASS. SEDAN...Ceiling
1941 PLYMOUTH DE LUXE SED.$895
1941 STUDE. CLUB COUPE.....$895
1941 PACKARD 6 CYL. SEDAN...$895
1940 DODGE LUX. LINER SED...$875
1940 OLDS. TORPEDO 4 DR......$695
1940 FORD TUDOR..............$695
1940 LA SALLE TORP. SED....Ceiling
ASK ABOUT THE FAMOUS UNIVERSAL LO-COST CREDIT PLAN
1939 PLYMOUTH 4 DR..........$595
1939 OLDSMOBILE SEDAN........$695
1939 CADILLAC '60' SP. SED..Ceiling
1939 FORD SEDAN..............$695
1939 DODGE SEDAN.............$795
1939 STUDE COMM. SEDAN.....Ceiling
1939 BUICK SEDAN.............$795
1939 BUICK SP. CONV. CPE..Ceiling
1938 OLDSMOBILE SEDAN........$595
1938 LA SALLE SEDAN..Below ceiling
1938 CHRYSLER ROYAL SEDAN.$495
1938 DODGE SEDAN.............$495
1938 NASH TUDOR..............$595
1938 PACKARD SEDAN...........$645
1937 BUICK SPECIAL SEDAN..Ceiling
1937 LA SALLE SEDAN..........$495
1937 CHRYS. AIRF. SED. Below ceiling
WAR WORKER SPECIALS
1938 CHEVROLET SEDAN........$395
1938 HUDSON SEDAN; R., H......$395
1937 FORD SEDAN..............$345
1937 PLYMOUTH SEDAN..........$345
1937 STUDE. 4 DR.; R., H......$345
1937 PACKARD 4 DR. SEDAN...$345
1936 PONTIAC 6 CYL. COUPE...$345
1936 CHEVROLET TOWN SEDAN.$295
1936 FORD TUDOR SEDAN.......$295
1936 DE SOTO COUPE...........$195
1935 FORD SEDAN..............$165
1935 CHEVROLET SEDAN........$145
ONLY ONE LOCATION
UNIVERSAL MOTORS
2525 S. MICHIGAN
EVES. TILL 9; ALL DAY SUNDAY.

20TH CENTURY BARGAINS
WHOLESALE—RETAIL
1942 Chev. sed.; R.-H.; OPA.
1941 Buick sedanette, R.-H.
1941 Ford convertible, R.-H.
1941 Chev. club coupe, R.-H.
1941 Pontiac club coupe, R.-H.
1941 Chev. 4 dr. sedan, R.-H.
1941 Buick spec. 4 dr., R.-H.
1940 Dodge 5 pass. sedan, R.-H.
1940 De Soto 4 dr. sedan, R.-H.
1938 Chev. convertible, R.-H.
'38 Hudson cpe. '36 Olds. sed.
'37 Dodge sed. '36 Ford sed.
'37 Plym. sed. '35 Ford sed.
'37 Pack. 2 d. '35 La Salle sed.
'37 Ford 85 sed. '34 Ford sed.
MOST HAVE RADIOS-HEATERS.
3315 N. CICERO
NO TRADE NECESSARY.

NO TRADE NEEDED
IMMEDIATE DELIVERY
1940—'41 NASH SEDANS
1940—'41 HUDSON SED.
1940—LINC. ZEPH. SED.
1941—BUICK SEDANS
75 OTHERS TO CHOOSE FROM
"Dependable Dodge Dealer"
ESSERMAN MOTORS
6130 Cottage Grove Mid. 0506

Late Model Fine Cars
1941 Buick Super Sedan.
1939 Chrysler Imperial 7 p. sed.
1939 Buick 7 pass. sedan.
1938 Packard sedan.
1939 Lincoln Zephyr sedan.
Boulevard Buick Co.
2257 S. Michigan-av. Cal. 4626

WHOLESALE—RETAIL
"JOCKE" JOUGHIN,
3333 N. ASHLAND LAK. 3377.
1940 BUICK SEDAN—7 PASS.
1939 BUICK LIMO.—7 PASS.
1939 BUICK SEDAN—7 PASS.
1938 BUICK CONVERTIBLE.
1938 BUICK SEDAN.
8959 S. Ashland. Always open.

BUICK '38 DE LUXE, $575
Buick—1937.......De luxe.......$475 4 dr. sedan. R. and H.; 5 good tires. Brady. 6323 S. Ashland.
BUICK—1939 7 passenger sedan, in excellent mechanical condition; 4 Life Guard inner tubes. OPA price. Edward Carus, La Salle, Ill. Ph. 1618.
BUICK—'39 4 dr. sedan; radio, htr. 5 good tires; car clean thruout; will sell below ceil. Brady, 6323 S. Ashland.
BUICK—Convertible 1938 special, in trade for 1939 special sedan; willing to pay extra for clean car. Spa. 2579.
BUICK—'39 4 dr. sedan; tires, paint, upholstery nice; needs little motor repair. 930 E. 47TH-ST.
BUICK—Spec. '37 4 dr. sed.; htr., rad. 1422 E. 67th-st. Mid. 5139.
BUICK—'39 conv. cpe.; '40 Pont. conv. cpe.; sell or tr. Gar., 5733 Broadway.
BUICK—'39 spec. 5 pass. coupe, good cond. ceiling price. Indep. 3968.
BUICK—'39 special 4 door sedan; nearly new; private. Haymarket 1611, eves.

CADILLAC
1940 FLEETWOOD SEDAN
BEAUTIFUL EBONY BLACK, ORIGINAL FACTORY EQUIPMENT, 5 LIKE NEW HEAVY DUTY W. W.'s, CADILLAC RADIO, FRESH AIR HTR. THIS LOW MILEAGE CAR WILL APPEAL TO THE MOST DISCRIMINATING BUYER!!
CURTIS, 7406 S. HALSTED
CADILLAC—1939, 61 4-DOOR SEDAN, RADIO, HEATER. SOUTH CHICAGO BUICK. 8600 COMMERCIAL.
CHEV.—'36 Master De Luxe 2 dr.; needs some fender work; $395. 1422 E. 67th-st. Mid. 5139.
CHEVROLET—1931, 4 door sedan; very clean. Call Buckingham 4180 between 12:30 and 4 p. m.
CHEV.—1935 4 dr. Master de luxe sed.; rad., htr.; $245. Inq. 4240 Roosevelt.
CHEV.—'36 5 pass. sed.; r., ht.; very gd. tires; barg. 3939 WASHINGTON.
CHEV.—'40 2 dr. sed.; like new; sell or trd. Edgewater. Gar., 5733 Broadway.
CHEV.—1938 5-pass. sedan; sell below ceiling. Preyner, 6327 S. Ashland.
CHRYSLER AIRFLOW SEDAN
Latest '37; radio, heater; good cond.; sell at ceiling; terms, trade. Open eves.
WALTON, 2301 S. MICHIGAN
CHRYSLER—1940 4 dr. sed. Rad., htr. Exc. cond.; also 1941 club coupe. Moss, 6727 S. Western. Open eves and Sun.
CROSLEY—'41 station wagon; like new. MUST SELL. 1111 N. CLARK.
CORDS—ALL MODELS AND TYPES. CORD PARTS & SERVICE. 7320 STONY ISLAND.
DE SOTO—'41 de l. 4 dr. sed.; fluid dr., htr., rad., Latex cushions; '45 lic.; $1,150; priv. Address M F 229, Tribune
DODGE—1941 SEDAN
5 PASS.; RADIO AND HEATER.
STUDEBAKER
7730 STONY ISLAND. SAG. 8500.
DODGE—'36 4-dr. de luxe trunk sedan; 5 good tires; $195. 2272 Milwaukee.
DODGE—'37 de luxe 4 door; full price $380. Mr. Preyner, 6327 S. Ashland.
DODGE—'36, 4 dr. sedan; $225 full price. 2800 PETERSON.
DODGE—'36 4 door sedan; radio, heater. B-LOW Ceiling. 3940 Grand.
FORD—28 PASS. BUS
6 ALMOST NEW TIRES; '36 MODEL. LOOKS LIKE A '41. AT CEILING
BIRD-SYKES, 2235 S. Michigan
FORD—MUNSEN WILL TAKE ANYTHING OF VALUE IN TRADE ON ANY CAR IN STOCK. COME IN AND SEE OUR VALUES AT 5668 BROADWAY.
FORD—1940 de luxe cpe.; r., ht.; lge. trunk; priced right. 3939 Washington.
FORD—1934 tudor; nice little car; first $170 takes it. Kildare 2066.
FORD—1935 2 dr. sed. with '38 motor. Looks like new; $350. Kedzie 6799
FORD—1937 Station Wagon. Ceiling Pr. H. D. Maggio Nash Co., 1637 N. Cicero.
FORD—1930 COUPE; GOOD CONDITION. 930 E. 47TH-ST.
FORD—'36 and '37 tudors, rad., htr. Good condition. $425. NOrmal 2177.
HUDSON—'42 Commodore 8 sed.; r., h.; OPA. B-LOW Ceiling. 3940 Grand.
LAFAYETTE—'36 4 dr. 5 p. sed.; rad., htr.; real buy; barg. 3939 Washington.
La Salle '40 Conv. Cpe.
6 PASS. IN MAROON; RADIO, HTR. VERY SNAPPY CAR AT CEILING.
BIRD-SYKES, 2235 S. Michigan
LA SALLE—'40 4-DOOR 52 SUPER. Radio and heater. Trade or no trade. IRVING PARK PONTIAC. 5010 W. Irving Pk. Pens. 3436.
LA SALLE—'38 sedan; rad., htr.; good tires; clean car; runs perfect. Call MR. MOUSER, Estebrook 2229.
LA SALLE 1940—Special sedan. Radio, heater. A beau. car. 5758 S. Western.
LA SALLE—1940, 4 dr. black sedan; radio, htr.; w. w.'s; dealer. Van. 8480.
LA SALLE—'38, 4 door sedan, radio, htr. Best offer; priv. party. Com. 3819.
LA SALLE—'36 cpe.; recently overhauled. Call after 6 p. m., Saginaw 6199.
LINCOLN ZEPHYR
1937, 1938, 1939, 1940, 1941. AT AND BELOW CEILING PRICES. NO TRADE NECESSARY.
J. A. LAVERY MOTOR CO.
Authorized Ford Dealer.
6127 COTTAGE GROVE. MID. 5300.
LINCOLN '41 7 SEDAN
CUSTOM MODEL, FULL 7 PASSENGER. JUST LIKE NEW; PRICED RIGHT.
BIRD-SYKES, 2235 S. Michigan
1941 Lincoln-Zephyr sedan.
1940 Lincoln-Zephyr sedan.
1939 Lincoln 7 pass. sedan.
8959 S. ASHLAND. ALWAYS OPEN.
LINCOLN—'41 custom limousine 8 pass.; perfect shape; very beautiful; dealer; VAN BUREN 8480.
LINCOLN—1935 custom built sed.; $450. 5212 BROADWAY.
MERCURY—'41 2-dr. de luxe sed.; htr., rad. 1423 E. 67th-st. Mid. 5139.

—AUTOMOBILES FOR SALE—

DOYLE
6111 SO. HALSTED
All Cars Ready to Go IN Heated Showrooms
'42 Chrysler N. Y., 4 dr. de luxe sedan. Rad., htr., overdrive. OPA. Ceiling.
'42 Plym. 4 dr. de l. sed., r., h...OPA
'41 Dodge cust. sed.; r., h., f. d. Barg.
'41 Buick de luxe sed.; r., h.......Barg.
'41 Chevrolet de luxe sed.; r., h..Barg.
'41 Pack. 6 cyl. sed.; r., h., o. d.Barg.
'40 Chevrolet 5 p. club cpe.; r., h.Barg.
'40 Plymouth de l. sed.; r., h......Barg.
'40 Buick de l. sed.; r., h.........Barg.
'39 Hudson de l. sed.; r., h.......$495
'39 Stude. custom coupe; r., h....Barg.
'39 Dodge de l. coupe; r., h.......$695
'39 Nash sedan; r., h..............Barg.
'38 Packard sedan; r., h...........$595
'38 Oldsmobile sedan; r., h........$495
'38 Buick sedan; r., h.............Barg.
'38 Buick sedan; r., h.............Barg.
'38 Chrysler sedan; r., h..........Barg.
'38 La Salle sedan; r., h..........Barg.
'38 Studebaker sedan; r., h........Barg.
'35 Plym. sd.$125 | '37 Plym. sed.$295
'37 Dodge sd.$195 | '37 Nash sed.Barg.
'36 Hud. sed.Barg. | '37 Buick sed.$395
'35 Dodge sd.$175 | '35 Chev. sed.$175
MANY MORE BELOW CEILING
EASY PAYMENT PLAN
Immediate Delivery
OPEN EVES. TIL 9; ALL DAY SUN.
6111 SO. HALSTED

Don't You Believe It? We're Selling 'Em and Cheap, Too!
146 AUTOMOBILES
Save $100 to $1,000
"AS GOOD AS GOLD"
We'll go out of "Our Way" to give YOU an honest square deal.
BECAUSE [1] We're out of the high rent district.
BECAUSE [2] We don't need fancy trimmings or high pressure salesmen.
BECAUSE [3] You don't pay for silk curtains, marble floors
Original Owner Cars Below Ceiling
WE WHOLESALE
All Makes—All Models
CITY
1718 SOUTH STATE
Open Every Day Till 7 P. M. Closed Sunday

No Finance Co. to Deal With
VERY EASY TERMS
WE FINANCE ALL SALES
20 YEARS IN OUR OWN BUILDING. BIG VALUES. MANY UNDER CEILING.
'35 Chevrolet sedan; good tires.....$295
'37 Stude. coupe; under ceiling.....$375
'37 Plymouth sedan..................$395
'36 Plym. sed.; extra gd. thrucut...$295
'38 Plym. 2 dr. sd.; rad.; un. ceil.$495
'38 Dodge sed.; 2 to choose from..$675
'38 Chrysler sed.; very special.....$695
'39 Chrysler sed.; new paint, htr..$850
'40 Pont. Club coupe; ready to go.$980
'40 Pack. convt. coupe; classy....$1,175
'41 Plym sed.; extra good tires..$1,095
DONN MOTOR SALES
7424 Stony Isl. Eves., Sun. Dor. 5000.

COUPES
5 1935 CHEVROLETS.
1939 LINCOLN ZEPHYR, R., H.
1940 LINCOLN ZEPHYR CNV., R., H.
1935 FORD CONVERTIBLE.
7 PASSENGER CARS
1936 LINCOLN, HEATER.
1937 LINCOLN, HEATER.
1937 CADILLAC, RAD., HTR.
RUBY CHEVROLET
7158 STONY ISLAND. FAI. 9600

BRAND NEW 1942 HUDSONS
ALL MODELS
LIMITED SUPPLY—OPA
BERNARD BROS.
1033 Chicago-av., Evanston

WE WHOLESALE
Consolidated Motors
1150 W. Jackson-blvd.

NASH AMB.—1940. BELOW CEILING.
NASH LAF.—1938. BELOW CEILING.
NASH AMB.—1937. BELOW CEILING.
H. D. Maggio Nash Co., 1637 Cicero.
NASH—'37 6 cyl. 4 dr.; fully equip.; below ceiling. Brady, 6323 S. Ashland.
OLDS.—'37 8 cyl. 4 dr. trunk sedan; radio, heater; $375. NEVADA 6079.
OLDS.—'40 4 dr. 6 cyl. sed.; rad., htr. Will consider trade. 2800 PETERSON.
OLDS.—1936 2-door sedan; htr.; good conditon; garage. 5701 N. Ashland.
OLDS.—'37 4 dr. sedan; rad., htr.; barg. 3939 WASHINGTON.
OLDSMOBILE—'38 4 dr. sedan; hydro. 930 E. 47TH-ST.
OLDSMOBILE—1935 4 door sed.; radio, heater; exc. tires. Rockwell 5060.
PACKARD—1938 7 PASS. SEDAN. Custom model; 5 like-new white wall tires. Radio and heater. Extremely low mileage. Car has been in storage for 3 years. Will sell below ceiling price. 2247 S. MICHIGAN-AV.
PACKARD—'36 4 door sedan; new paint job; exc. cond.; see Tuesday, all day. 6937 Kimbark, Davis.
PACKARD—'35 4 dr. sedan; radio, heater; good running cond.; perf. tires. BARGAIN. 3530 ARCHER.
PACKARD—'40 super 8 sed.; rad., htr.; exceptionally nice. North Side Packard. 1809 DEVON. BRIARGATE 2100.
PACKARD—'38 "8" conv. cpe.; rad., htr. B-LOW Ceiling. 3940 Grand.
PACKARD—'39 4 dr. 120 sed.; rad., htr. $250 below ceiling. 2800 Peterson-av.
PACKARD—'36 120 4 door sedan for $295. After 7 p. m., private. Reg. 4834
PLYMOUTH—'36 5-pass. sedan; beauty; sacrifice. Preyner, 6323 S. Ashland.
PONTIAC—'37 6 cly.................$445 5 pass.; fully equipped; below ceiling. BRADY, 6323 S. ASHLAND.
PONTIAC—'38, 2 dr. sedan; heater, radio; good tires; exc. run. condition. Phone Hollycourt 3852.
PONTIAC—'36 4 dr. sed.; r., ht.; 5 gd. tires; real buy. Barg. 3939 Washington
PONTIAC—'37 2 dr. sed.; good running cond.; sac. Belden, 4744 W. Chicago.
ROLLS ROYCE—5 pass. Kenilworth sed. $450. 5212 BROADWAY.
TERRAPLANE—'36, 2 dr. sd. ex. mech., tires, rad., htr. Faisure, 4507 Dover.

—AUTOMOBILES WANTED—

KNOW YOUR DEALER
LAWDER BROS., INC.
ESTABLISHED 1890.
FOR HIGHEST CASH PRICE
Bring car and title for quick deal.
TRIANGLE 2500
6900 VINCENNES-AV. 1 BLOCK WEST OF STATE-ST.

F-E-L-Z
NORTH SIDERS
Cash in on Spring prices. Full value plus bonus for radio, heater, fluid drive, overdrive, etc. Paid right now. We need cars now. F-E-L-Z, 25 YRS. 1132 DIVERSEY PHONE GRACELAND 2810.

BEVERLY 8331
CALL US WE COME OUT
F-I-T-Z-P-A-T-R-I-C-K
8959 S. ASHLAND

Highest Cash Prices
ALL MAKES—ALL MODELS
CLARK-MAPLE CHEVROLET CO.
Phone Mohawk 1470
MR. CHAPMAN OR MR. HALL.

WE PAY HIGHEST CASH PRICES for old junk, wrecked autos or trucks. We come out and pick up promptly. World's Largest Auto-Truck Wreckers.
WARSHAWSKY CO.
1900-24 S. STATE. CALUMET 6800.

JESSE M. CHASE
24 RETAIL STORES.
Full value paid for good used cars.
5718 Broadway Longbeach 4500

DON'T SELL UNTIL YOU GET OUR PRICES.
GOODRICH CHRYSLER
Wel. 6162. 10 Yrs. at 1611 Irving Park.

WE'LL BUY YOUR CAR!
M. J. LANAHAN, INC.
2542 S. Michigan. Calumet 7300. Open til 5:30. Closed Sunday.

MOST CASH FOR YOUR CAR
ALL MAKES & MODELS. '35 TO '42s
PHONE VICTORY 4141

TOP PRICES—ALL MAKES AND MODELS. BUCKINGHAM 1333

WE WANT YOUR NASH
PHONE BERKSHIRE 3122

PACKARDS—'41s, '42s
AUSTIN 2100

1941 CAR in good condition. Will pay top price to original owner. Will also consider station wagon. Lack. 1164.
WE buy used cars or trucks—Any shape, cracked blocks, wrecked, all burned. Call for an estimate. Haymarket 4298.
DESPERATE for 3 good cars—Prefer to buy from original owners. Have all cash. Mr. Goy. Longbeach 3937.
WE PROMISE YOU THIS LITTLE AD IS WORTH A CALL. TRY US FOR BEST OFFER. KILDARE 3066.
TOP CASH FOR CLEAN CARS. WENTWORTH 6200.
NEED clean late model car—Pref. Pontiac. Olds. Towers 3649.
HIGHEST cash prices paid for wrecked, junked cars and trucks. Armitage 3500.
WANTED—Lincolns, Lincoln-Zephyrs; all models. Wright, Rogers Park 8842.
WILL pay high price—All cash, for good cln. car. Must have gd. mtr. Bel. 7411.
PUBLIC garage needs good late model car for a customer. Van Buren 8480.
NEED 1 CAR FOR WORK. PLEASE CALL NATIONAL 2379.
WILL pay highest cash for late model good used car. Triangle 8214
WANTED—Direct from owners; any make or model; all cash. Belmont 0179.
WILL pay highest cash for clean cars, direct from owners. Lakeview 6092.

—AUTOMOBILES WANTED—

...NOTICE...
I AM NO BARGAIN HUNTER—I HAVEN'T THE TIME TO BARGAIN—I AM TOO BUSY BUYING CARS.
WAR WORKERS NEED CARS TOO BADLY FOR ME TO HAGGLE OVER A FEW DOLLARS, THEREFORE YOU WILL FIND IT PROFITABLE TO DEAL WITH ME. JUST CALL
VICTORY 2300
AND I WILL TRY TO DO BUSINESS OVER THE PHONE.
MR. STANTON

WANTED
!! Dead or Alive !!
AGE 35 TO 42
ANY CONDITION.
REWARD
FOR RADIO, HEATER, O'DR., HYDR.
CALL MR. BRADY
HEMLOCK 6400
OR DRIVE OVER TO
6323 S. ASHLAND
EVES. TILL 9; ALL DAY SUNDAY.

NO ONE CAN PAY MORE THAN I CAN!
ALL MAKES AND MODELS WILL COME TO YOUR HOME OR OFFICE—JUST CALL
SEELEY 0607
AND I WILL TRY TO DO BUSINESS OVER THE PHONE.
MR. LAWSON

M-U-R-P-H-Y
"THE SMILING IRISHMAN" Offers You
1. CEILING PRICE
2. No bickering
3. Courteous treatment
4. Fair dealing
You See We Are Direct Factory New Car Dodge Dealers and Have Our Reputation to Maintain. So Stop in an Give Murphy a Call.
BERKSHIRE 6600
2650 N. CICERO
EST. A QUARTER OF A CENTURY.

PLEASE! PLEASE SELL US YOUR CAR
WE NEED THEM FOR WAR WORKERS
WILL PAY CASH
CEILING PLUS EXTRAS FOR RAD., HTR., OVERDRIVE
2644 N. CICERO
CALL US—OR COME OVER.
BERKSHIRE 1260
OPEN EVES., SUNDAY 'TIL 6.

DOYLE
6111 S. HALSTED
PAYS THE MOST CASH FOR YOUR CAR
ANY MAKE, '35 TO '42.
Convince Yourself
CALL NOW! DOYLE
NORMAL 3217

WE'LL BUY IT
HIGHEST PRICES IN CASH
ANY MAKE OR MODEL
PHONE MR. HENSEN
Longbeach 6636
WE WILL COME OUT OR DRIVE TO
4464 BROADWAY
OPEN EVENINGS UNTIL 9 O'CLOCK. ALL DAY SUNDAY.

BELMONT 0423
The MAGIC NUMBER that Will give you the uppermost cash for your car
Wanted 1932 to 1942
All Makes—All Models
Bonus for radio, heater
A bonded buyer will call at your home or office
2625 N. CICERO-AV.

....For Over 25 Years....
PETERSEN
Has Been Paying the Highest Prices for Cars and Has Never Stopped
SELL YOUR CAR TO PETERSEN
2401 S. MICHIGAN-AV.
VICTORY 6500

NO TIME TO ARGUE
FULL CEILING PRICE PLUS
BONUS FOR RADIO, HEATER
We'll Come Anywhere
FOR 1935s TO 1942s
Quick and Most Cash
7625 STONY ISLAND
REGENT 0616

PACKARD
PAYS HIGHEST PRICES
FOR PACKARDS
AND ALL MAKES AND MODELS
24th and Michigan Cal. 7400

GET ALL IT'S WORTH FROM
C. B. O'MALLEY
AUTHORIZED OLDS DEALER
801 DIVERSEY LAK. 2900

CASH
NO ONE CAN PAY MORE.
1936. FOR YOUR CAR. 1942.
J. A. LAVERY MOTOR CO.
Authorized Ford Dealer.
6127 COTTAGE GROVE. MID. 5300.

FOR Chicago's Best Price CALL Hollycourt 4640

1902-1942
USED, WRECKED, BURNED, JUNKED CARS, BUSES, TRUCKS. BEST CASH PRICES. MARTIN—DIVERSEY 2772.

WE PAY HIGHEST PRICES!
LINCOLN PARK BUICK CO.
2825 N. Halsted-st.

WE PAY TOP CEILING PRICES
100 cars needed for defense workers. 8019 Cottage Grove. Radcliffe 1058.

'42 CADILLAC
Give condition; mileage and price. ADDRESS M E 316, TRIBUNE.

PONTIACS WANTED
BITTERSWEET 7120

WANTED—La Salle, '39 or '40; like new cond. inside and out; from original owner. Edward S. Sayre. 1315 S. Wabash-av., store.
WANT TO SELL YOUR CAR FOR CASH? C. ZEPP. Ford Dealer, 2950 Lawrence. Jun. 8310.
ANY MAKE ANY MODEL SOUTH SHORE BUICK, INC. 1441 E. 75TH. MID. 6400.
BUSINESS MAN URGENTLY NEEDS LATE MODEL, LOW MILEAGE CAR MR. VALOIS, SAG. 6562.
WANT cars—Any make, year, model; any condition; all cash. Will come out. 44 N Laramie-av. Columbus 8949.
HIGHEST PRICES PAID. '38-'39-'40 MODELS. 2255 N. CICERO. BERK. 2630.
SEE OTHERS FIRST—THEN SEE US. Highest cash prices for your car. M. and K., 7711 S. Halsted. Rad. 5858
CASH—For '32 to '42. Any make or model. 6827 N. Clark Rog. Pk. 5443
NEED cars at once; from original owner preferred; cash deal. Aberdeen 4013.
WAR worker needs car—Late model preferred. Van Buren 5548.
SELL YOUR CAR TO JAMES GOODWIN. 5725 BROADWAY. LONG. 1300.
SERVICE man wants good used car—'37 or '38. Pay cash. Fai. 7760, Apt. 308.
WANTED—Direct from owners, any make or model; all cash. Graceland 5460.
CHEVROLET—ANY COND.; ANY YEAR OR ANY MODEL. MANSFEILD 5121
CALL BEVERLY 3100. FOR THE HIGHEST PRICE.
WANTED—'39 coupe in good cond. Chev., Pontiac, Olds., Plymouth. And. 3521.
BUSINESS man needs—1942 automobile; must be in A-1 cond. Call Man. 7772.
WOULD like extra nice car; good tires; pay price. Mrs. Curtis, Randolph 9243.
HAVE ALL CASH for late model cars. 6115 N. Clark. Sheldrake 6431.

—AUTOMOBILES WANTED—

GENERAL MOTORS
DEALER
PAYS HIGHEST CASH PRICE
FOR ANY MAKE OR MODEL
EXTRA PRICE
FOR RADIO, HEATER, ETC.
WE WILL COME OUT—CALL
ROCKWELL 4060
3151 Ogden at Kedzie
OPEN EVES. TILL 9—ALL DAY SUN.

IF YOU HAVE A GOOD CAR WE WANT IT!
Call us, describe your car, we will be pleased to make you an offer.
OUR BUYERS
CALL IN ALL PARTS OF Chicago and Suburbs
American Auto Sales Corp.
VICTORY 1003
2419 S. MICHIGAN-AV.

Driving Down Town?
PARK HERE
WE WANT TO BUY THAT CAR OF YOURS. WE PAY TOP CASH.
GLENN E. HOLMES, INC.
N. E. Cor. Dearborn and Lake

WANTED—Wrecked car or cars that need repair work. Any year. Cal. 1233.

TRUCKS, TRAILERS AND TRACTORS

NEW 1945 FORD TRUCKS.
100 H. P. long and short wheel base. Regular and two speed axles.
1945 Ford, six wheels; 6-8 yard dump; 2 speed dual drive axles.
New 1942 Federal tractor and dump trailer, 15 yard capacity.
1942 KDST-Diesel powered six wheel. heavy duty auxiliary transmission.
New 1942 26 foot tandem semi-trailer.
1941, model 55, Federal 5 ton 900x20 tires.
1941 Auto Car tractor, C. O. E. with U50 motor, 5th wheel, aux. gas tanks, etc.
1940 D. 8. International tractor, sleeper cab, D50 motor. 5th wheel, aux. tank, etc.
BRAUD MOTOR SALES.
6647 S. Western. Prospect 9500.

SPRING SALE.
Diam. T. 614 24 ft. open top trailer.
D-500 Int. 361 motor, 26 ft. van.
D-40 Int. 22 ft. refg. trailer.
Chev. '42 tractor, 26 ft. hiway van.
D-40 Int. dump with 8 yd. body.
D8-35 Int. with 6 yd. dump body.
10 long w. b. trucks, 14 ft. stake bodies.
35 others. 2120 S. Western. See. 7551.

SPRING CLEARANCE
1940 White model 708, 5th wheel.
White model 810, C.O.E., 5th wheel.
1940 D400 Int., C.O.E., 5th wheel.
G.M.C. T.23H, 2 speed axle, 5th wheel
Mack model E. F., 5th wheel.
Int. D40, 12 ft. insul. milk body.
N. E. cor. 21st and State-st. Cal. 3600.

'38 CHEV. ½ ton panel.
'36 Ford 1½ ton dump.
'32 Ford model "B" milk truck.
'39 Dodge 2 ton dump.
'31 Ford Mod. "A" pickup.
'33 G. M. C. 27 pass. busses.
STALLWORTH MOTOR CO.
7400 Stony Island. Hyde Park 2500.

IMMEDIATE DELIVERY.
NEW 1945 FORD TRUCKS
ANY WHEELBASE.
GOLD COAST MOTOR SALES
NORTH SIDE AUTH. DEALER.
1510 N. Clark. Superior 8885.

'39 WHITE 12 PASSENGER BUS.
'36, '39, '40 FORD DUMPS.
'3? CHEVROLET 1½ TON PANEL.
'37 DODGE 1 TON PANEL.
'36 FORD 1½ TON PANEL.
30 OTHERS—ALL MAKES, MODELS.
Nelsen-Hirschberg, 5233 Irving Park.

1935 AUTOCAR—Cummings diesel, Eaton 2 speed axle, tires 900x20 fronts, 1000 x20 rears, width sleeper cab.
1933 Autocar U. N., 975x24 tires or will trade for 28 ft. tandem trailer. Call Main 570, Freeport, Ill.

BUSES—36 PASSENGER
Large number. Will sell chassis, bodies, seats, glass, or other parts.
MARTIN AUTO PARTS CO.
2046 Dominick-st. [2046 N. 1450 W.]

3 '41 INT. 5 TON, 6 WH. DUMPS.
1 '41 Mack 5 ton tractor, like new.
Diamond T and Intern. meat reefers.
10 DUMPS, PICKUPS AND STAKE.
4 others. 4545 W. Madison. Man.7772

20 FT. low bed semi-trailer—1200x20 single tires; suit. hauling small cat. $300. 30 ft. flat bed semi. $450. Rodi Towing Service, 2400 S. Ashland.
810 C. O. E. WHITE TRACTOR AND 28 FT. STAINLESS STEEL TRAILER; 10.00x20 TIRES; PRICED BELOW CEILING; O. P. A. GUARANTY. GORDY FREIGHT LINES. SEE. 2051.

RUBY HAS THE TRUCKS
49—ALL MAKES
7158 Stony Island Fai. 9600

NEW 1945 DODGE TRUCKS. IMMEDIATE DELIVERY. DEPENDABLE DODGE DEALER, ESSERMAN, 6130 COTTAGE GROVE.

TRAILERS
1941—26 ft.; enclosed bodies, frameless. 18,000 l. b. axle; ready to go. N. E. cor 21st and State. Cal. 3600.
CHEV.—1940 cab over engine; 5 yard dump; dual hoist; many extras; owner will sac. at low ceiling, $1,065. MUNSEN, 5668 Broadway. Lon. 2937.
'40 D. 8. 40 Int. Sleeper tractor. '39 28-ft. tandem, low side trailer. 3455 S. ASHLAND. YARDS 6380.
3 A. C. MACK dump trucks—Good condition; extra tires. Ryan Bros. Cinder Co., 3015 N. Racine. Lincoln 0337.
1935 ½ TON PANEL TRUCK—New paint job, new motor; 5 newly recapped tires. 5112 N. ST. LOUIS.
1938 4-CYL., 1-ton panel body International truck. Sale price $500. 1240 LAWRENCE-AV.
MACK dump truck—5½ ton, 1938; available dump truck, '38, 4838 W. 25th-pl., Cicero. Lawndale 2900.
'41 G. M. C. 2 TON—13x7x7 stake; 825x20 tires; will cons. car in trade; must sell. 4936 W. Madison-st.
TRACTOR—1944 6 cylinder Cummins Diesel; like new; sleeper cab; 10.00x20 tires; a real buy. Call Haymarket 3610.
AUTO-CAR—3 U. T. R. 109 sleeper; air brakes; like new tires; A-1 cond.; ceiling pr. 15804 Lathrop, Harvey 1830-M.
FOR HIRE—2-3 ton stake panel truck, 13 ft.; with driver. Lawndale 5391
1941 CHEVROLET tractor, 2 speed axle; perfect condition, 415 N. Armour-st.
FOR Sale—Light and heavy tractors; late models; private. 3636 S. Halsted-st.
'41 FORD tractor; '40 G. M. C. tractor. Perfect Mtrs. 1230 S. Ashld. Can.9767.
16,000 LB. Fruehauf trailer axle—Comp. 2 ton Dodge trac. Port. 5920 or 6732.
TRUCK TANK—1,250 GALLON. 4351 ROOSEVELT-RD.
FOR SALE—Mack A. C. dump truck, 3½ ton, good cond. Sunnyside 7210.
FORD—Model T truck, A-1; also Ford mod. A '30 truck. Reas. 4936 Madison.
CHEVROLET—1940, ½ ton panel truck. Private party; low mileage. Lawn. 3219.
CHEVROLET—'38; 176 in. wheelbase; 14x7x7 body; $500. COM. 8597.

—Wanted—
WE BUY TRUCKS
ALL MAKES—MODELS
NELSEN-HIRSCHBERG FORD
5133 IRVING PARK. AVENUE 7070.

ATTENTION, TRUCK OWNERS!
CASH IN A FLASH
FOR TRUCKS AND TRAILERS.
Any shape. 4545 Madison. MAN. 7772.

1½ TO 5 ton tractors—Wanted to lease to pull our trailers; hauling to various Ill., Ind., and Ohio points; several runs available. Address L Y 396, Tribune.
SMALL trucks to haul coal—Good pay; short hauls; yards near loop. Call Monroe 0633.
WANT ½ ton panel or pickup—Must be in good shape. Pay cash. Calumet 1233.
ROOSEVELT Motors needs 2 good stake trucks and 2 panels. Van Buren 8480.

—AUTO AND HOUSE TRAILERS—

IF IT'S NEW
IF IT'S BEAUTIFUL
If it's a really fine house trailer
THE CHICAGO TRAILER MART
is the place to see it.

AMERICA'S FINEST LUGGAGE AND UTILITY TRAILERS
7x4, all steel welded, also on display 1615 INDIANA-AV., CHICAGO 16. Calumet 2730. Open Sundays.

CLOSING OUT—NEW STREAMLIGHT, GLIDER, UNIVERSAL, TRAVELITE HOUSE TRAILERS; EASY TERMS. WILL TAKE ANYTHING OF VALUE IN TRADE. MR. MEIER. 7320 STONY ISLAND. DOR. 1678.
AMERICA'S FINEST NEW TRAILERS. TRAVELITE, SUPERIOR, ROYCRAFT. USED BUYS, $245 UP! WE ALSO BUY. 9317 COTTAGE GROVE. RAD. 0212.
1945 SCHULT Liberty—Tandem wheels; new tires, brakes; used; $375 up; very easy terms. We buy, sell, rent, finance. Donn's, 7424 Stony Island. Dor. 5000.
1942—R rm. Continental house trailer; fully equipped and furn.; 8 ply tires; elec brakes. 1422 E. 67th-st. Mid.5139
SERVICE man nds. 18-24 ft. house trailer to sleep 4; must be in gd. cond. and have gd. tires. Cash. Regent 3464.
CONTINENTAL—20 TO 27 FT. ALMA. Chicago's largest display of new, used. Ted Keim, 5255 S. Chicago. Bay.3587
KOZY COACH—NEW MOON—TRAVELO 30 used TERMS Also will buy Huyck & Crist. 6430 Stony Island But 3900
NEW Howard, La Salle, Continental—On display. 7405 STONY ISLAND-AV.
ORR & Orr National American Tandems. Used access. We buy. 7350 Stony Island.
TRAILERS—Repaired, bought, and sold. 632 E. 71ST-ST. TRIANGLE 2338.

—AUTOMOBILE LOANS—

AUTO LOANS—$50 OR MORE
In 30 minutes. Quick, friendly service. WE MAKE SECOND MORTGAGE LOANS ON AUTOMOBILES.
NEWBERRY LOAN, INC.
1025 N. CLARK. WHI. 8004.
7850 S. HALSTED. STE. 9300.

AUTO AND TRUCK LOANS
CASH IN 10 MINUTES.
WINTER-HIRSCH
1842 S. Michigan Calumet 4290

WE FINANCE INDIVIDUALS
buying cars from private parties.
WINTER-HIRSCH
1842 S. Michigan. Calumet 4290.

WE FINANCE CAR PURCHASES
Service while you wait. Open evenings. Auto Brokers Acceptance Co. of Illinois. 1647 S. Pulaski. Crawford 1647.

—MACHINERY AND EQUIPMENT—

—For Sale—
NEW TOOL CABINETS
Just purchased 400 tool cabinets, originally designed for army portable machine shop truck units. All steel construction. 25"x25"x33" high, 1 1 drawers. Body 22 ga. steel, drawers 18 ga. steel. Laminated maple wood top, 1½" thick; weight, 205 lbs. While they last, $30 each, f. o. b. Columbus, Ohio. No priority required. Circular on request.
CLARK ATKINS CO.
126 S. Clinton. Phone Franklin 9840.

1 NO. 3 Cincinnati Horizontal High Power Plain Milling Machine, 10 h. p. drive, motor in column. Good selection of arbors. Rebuilt and guar. $5,425. 1 No. 1 Cleveland Vertical Milling Machine, 3 h. p., 220/440 3-60 motor, Coolant pump and motor. Good selection of arbors. Only 2 yrs. old. $1,515. Niedner Rifle Corporation, Dowagiac, Michigan.

MOTOR DRIVEN
LATHE, DRILLS, MILLS, SAWS, RIVETER, ROLLER, GRINDER, HAND SCREWS, PRESS, SHAPER. GOOD CONDITION, REASONABLE. AFTERNOONS AND EVENINGS. ARM. 3849. 1831 N. WESTERN.

ONE ⅝ IN. MODEL M 4 spindle Cleveland automatic. One ¾ in. model F 4 spindle Gridley automatic. One ⅝ in. model F 4 spindle Gridley automatic. Extra parts and large assortment of Collets & Pushers. Can be seen in operation. All machines motor driven. Master Appliance Manufacturing Co., Racine Wis.
FOR SALE BY PRIVATE PARTY. Bar bender, capacity cold ¼x4" flat, 1" round or square; chain hoist, Harrington 3 ton; tackle blocks and rope; pipe stock, vises and cutters; electric drills and hammers; Greenlee hydraulic pipe bender, 2½ to 4½" cap. Sta.0397.

ELECTRICAL EQUIPMENT
New and used fans, spray booths, exhaust, welders, wire, conduit, switches, blowers, motors, pumps. Edison Electric Co., S. E. corner Lake and Halsted. 743 W. Lake-st. Andover 5272.

ANY MACHINE YOU PURCHASE CAN BE MOTORIZED WITH A DRIVE-ALL SELECTIVE SPEED TRANSMISSION CALL MONROE 5466.

OUR BUSINESS IS ELECTRICAL CONSTRUCTION
We move and setup plants complete anywhere. Licensed contractors. Edison Electric Co., Andover 5273.

AIR COMPRESSORS
Up to 25 h. p.; fast batt. chgr., hydr. lift, acetylene and electric welder, steam cleaner. PHONE CRAWFORD 2362.

LORAIN 77 1½ yd. diesel shovel. Gallion mod. 301 tandem motor grader. Gallion mod. 401 motor grader, 1942. L. M. KELLER. EUCLID 8691
MILLING machine—No. 2, prod. type; pow. feed, coolant $750; Lo-swing prod. lathe, 2 yrs. old; air chuck, $895. DEAN MFG. CO. 5652 Broadway.
¼ H. P. STEAM boiler—Compl. with pipes, condensation tank in good condition; cheap; good for cleaning store. Hollywood Sports Wear, 224 S. Market.
SURFACE grinder—8x24x12; perfect condition; automatic feeds, M. D. 3 h. p., comp. with mag. chuck and 10" wheels. Private party; $1,650. Har. 7748.
NORTHWEST crane—Model 105, with 40 ft. boom, $3000; Monarch tractor with hydraulic bulldozer; new 1¼ yd. Owen digging bucket. Lusk, 224 S. Michigan. Wab. 2022.
4 OR 6 SPINDLE automatic screw machine—3½ inch bar capacity. In good workable condition. Also 2⅝ inch 6 spindle machine. E. W. Clark, Cen.3682
AVEY drill press, 12" throat; No. 2 Morse taper, good working condition. Can be seen in operation. G & G Mfg. Co., 1100 S. California-av.
SULLIVAN Portable Air Compressor, 315 cu. ft.; 1942 model; on steel whls. For sale or rent. A. H. Carlson, 2119 West 71st-street. Republic 2700.
INDUSTRIAL VACUUM CLEANER AND BLOWER COMBINATION; PORTABLE TYPE; SIZES TO 1 H. P.; IMMED. DELIVERY. SUP. 2852.

SEE AARONS FOR MACHINERY
Equip. for all industrial uses. We buy and trade. 172 N. Halsted. Hay. 0777.

3 TO 5 ton ammonia ice machine—Completely overhauled; all equipment. Spaulding 5036, 9 a. m.-6 p. m.
NO. 4 CINCINNATI VERTICAL MILLING MACHINE. Hrs. 9 a. m. to 4 p. m. 6836 South Chicago-av.
MIXER—Clay, J. H. Day Co.; pulleys, belts, 2 h. p. Century single phase motor. Address M F 240, Tribune.
B. & S. OO-G AUTOMATIC screw machine—Serial No. 7578; complete. 3358 N. Pulaski. MULberry 5779.
BLOWERS, fans, exhausters—Used, rebit. Gen. Blower, 405 N. Peoria. Can. 6340.
NEW STEAM UNIT HEATERS FOR heating factories. Conley, Dea. 9079.
INDUSTRIAL FANS AND AIR CIRCULATORS—A. C. and D. C. Sup. 2852.
AIR COMPRESSORS — NEW; WAYNE GOODMAN. FAIRFAX 4824.
DEMONSTRATOR—10 ton, 5 h. p. hydraulic press, $695. 126 N. Clinton-st.
ONE 3 phase 7½ h. p. elec. motor with oil switch. Portsmouth 5920 or 6732.
6 H. P. boiler; 3 h. p. boiler with oil burner. 3943 N. Austin. Pal. 1818.
FOR SALE—Reed lathe; 12" swing; good cond.; $285. Vir. 3967.
AIR COMPRESSORS — ½ to 10 H. P. National, 1915 S. State. Cal. 2770.

—Wanted—
WANTED—MIXING TANK
for ointment, about 4 barrel capacity. Steel, equipped with vertical double agitators with scrapers for sides and bottoms, about 5 H. P. motor and speed reducer, to provide speed about 40 r. p. m. on agitator, with a 3 inch flush outlet valve; mounted on legs. Phone Superior 4015, Extension 3.

INDUSTRIAL AC and DC motors and generators from 1 h. p. to 500 h. p.; also industrial fans, blowers, pumps, compressors, speed reducers and compensators.
ARTHUR WAGNER CO.
1436 W. Randolph [7]. Monroe 7409.

50 STEEL SHOE LOCKERS
used or new wanted for war plant. Phone size and price. Mr. Buck. NATIONAL METAL PRODUCTS CORP. 21 N. Loomis-st. Ches. 3200.

WANTED to buy—Power brake and shear; 10 or 12 ft., ¼" cap.; horizontal mill; production No. 2; metal holder for rolling ¾" stock; width of roller indefinite. 8217 S. Racine. Vin. 6662
WANTED to buy or rent—Two 4 ft. or larger gap shears. Must be in good condition. Midland Metal Products Co., 3309 Archer-av. Victory 3348
INDUSTRY requires good 5 TO 10 TON TRUCK CRANE on pneumatic tires—Give description and price. Address L P 274, Tribune.

SCALES WANTED
Factory, counting, and platform scales. Beuckman, 2441 N. Pulaski. Alb. 0006.

WE want blowers, fans, exhausters—Used, all types; top prices. We rebuild. Gen. Blower Co., 405 N. Peoria. Can. 6340.
WANTED—Iron pigment grinder of 6 to 10 gal. capacity, preferably made by J. H. Day. Address A T 5, Tribune.
WANTED FRACTIONAL MOTORS. 1/10-¼-1/6-½-¼-½ h. p. WILL CALL FOR. STATE 1100.
WANTED—Several Economy No. 30 balers or equivalent. State 2250.
HIGH PRESSURE BOILER WANTED. Phillips, 2629 S. Springfd. Roc. 4700.
USED MACHINERY WANTED. TOP RATES PAID. HAY. 4676.

AUTO REPAIRING AND EQUIPMENT

DRIVE OUR CARS
while yours is being repaired. NOTHING DOWN, 24 MOS. TO PAY. Work guaranteed; free towing, complete overhaul; all makes; expert body and fender work, painting, upholst., welding, brakes relined, radiators repaired.
KIMBALL MOTORS
3420 IRVING PARK. IRVING 3642

H. D. MAGGIO MOTORS
AUTHORIZED NEW CAR DEALER.
COMPLETE REPAIR SERVICE
Motor overhld.; body and fender work. Complete paint job, $75 and up. NOTHING DOWN—18 MOS. TO PAY. Drive our cars for a nominal charge.
1637 N. CICERO-AV. BERK. 3122

DRIVE A 1942 CAR WHILE Your car is being repaired. $2 day.
TAKE 18 MONTHS TO PAY
WRITTEN GUAR. NOTHING DOWN.
DAWES, 2309 S. MICHIGAN
All phones Vic. 0909. Day-night towing

IMMEDIATE REPAIR SERVICE. NO MONEY DOWN, 24 MOS. TO PAY Drive our car while yours is repaired. MOTOR OVERHAUL. BODY-FENDER. FAMOUS FOR OUR MOTOR TUNE-UP.
NEWBERRY, 1025 N. CLARK
WHITEHALL 5900.

C. H. JOHNSON MOTOR SALES. Auto Repairing and Rebuilding. NO JOB TOO SMALL OR TOO BIG. Low price; guar. work; time payments. 3922 W. IRVING PARK. JUN. 7722.
CUSTOM made sport top, seat covers, and upholstery cleaned. 6051 Cottage Grove. Butterfield 1466.
TIRES—Recaps, all sizes, wholesale and retail. Phone Victory 1696.
CRANKSHAFTS GROUND IN THE CAR OR TRUCK. MANNING, DOR. 7790
GUARANTEED recapping & vulcanizing SERLIN TIRE CO., 1400 S. Michigan.

—BUSINESS DIRECTORY—

SPECIAL RATE TO CALIFORNIA
MOVE FULL OR PART LOADS
UNION VAN LINES, INC.
155 N. Clark, Rm. 907. Cen. 1591.
MOVING, CALIFORNIA AND WEST COAST. Low rates; complete service. MONARCH SHIPPERS, 236 N. Clark-st., Rm. 400. DEA. 1577.
MOVING? NO DELAY! Full or part loads anywhere; door-to-door; low cost. Return Loads Bureau, Inc., Cap. 1161
MOVE anywhere—Save 25%; no crating. GENERAL MOVERS. MONROE 4870.
MASONRY, brick tuck pointing and all kinds of bldg. remodeling. Lic. contractor. Pensacola 0236.
PAINTING and papering—Work guar. Specialty—Real Es. Gordon, Roc. 2455.
PAINTING and Papering—Work guar. R. E. offices incl. Gordon, Roc. 2455.
PAINTING—Outside work only; estimates given. See W. Reed. 2441 W. Polk-st.

PRINTING MACHINERY; SUPPLIES
COLTS, 10x15; Prouty, 13x21; power cutter, steel shelving, show cases, bar creaser, lock corner cutter. See. 5678.
CYLINDER press, Miehle 48 in. for die cutting and printing; reas. And. 3581.
WANTED—1 Miehle horizontal; 2 Miehle verticals. Haymarket 1288.
62" MIEHLE press—Ext. del. Excel. cond. Har. 0144, 9:30 a. m. to noon.
POTDEVIN glue spreader with motor, size 18; type O. F. Haymarket 5932.
12x18 MILLER, two 7x11 for sale; cheap. 4150 W. Harrison.

—MOTORCYCLES AND BICYCLES—

HARLEY-Davidson—1940, fully equipped. Will trade for '38 or '39 car. 3124 S. 5th-av., Maywood.
WANT to buy for cash—Motorcycle or good used car. Diversey 6332.
BICYCLES—New and old; balloon tires; lge. selection; mod. prices. 3408 Ogden

—AUTOS TO RENT—

UP TO DATE PASSENGER CARS. TRUCKS—Chev., G. M.'s ½ ton panel. stakes; low rate by hr., day, wk., year. HERTZ DRIVURSELF. Del. 7272.

—LOANS—PERSONAL & BUSINESS—
—Personal, Property, Salary—

LOANS TO WORKERS
$25, $50, $100, $200 or More in One Trip
Need cash? Borrow on the strength of your job. No security or endorsers needed. Loans also made on furniture or car without endorsers.
QUICK PHONE SERVICE
For cash in a hurry—phone first. Tell us how much you need then come in for the money.

YOU GET.	3 payments.	6 payments.	9 payments.	12 payments.
$ 25	$ 8.85	......	......	......
50	17.69	$ 9.24	$ 6.43	$ 5.03
75	26.54	13.86	9.65	7.55
125	44.18	23.08	16.06	12.56
150	52.98	27.66	19.23	15.04
250	88.08	45.89	31.86	24.87

Payments include charges at the rate of 3% monthly on that part of a balance not exceeding $100 and 2½% on that part of a balance in excess of $100. This rate is less than the lawful maximum on loans of more than $100.
LOOP OFFICES.
5 S. Wabash, 13th flr. STA. 0151.
180 W. Jackson-blvd. HAR. 7896.
100 W. Monroe-st., 7th flr. STA. 1777.
111 W. Washington, R. 253. FRA. 1082.
NORTH.
3150 Lincoln-av., 2d flr. LAK. 8844.
1737 Howard-st., 2d flr. ROG. 8320.
4554 Broadway, 2d flr. LON. 7163.
NORTHWEST.
4704 Irving Park, 2d flr. PEN. 4870.
2800 Milwaukee-av., 3d flr. CAP. 3440.
SOUTH.
841 E. 63d-st., 4th flr. PLA. 8360.
6856 S. Halsted-st., 2d flr. ABE. 4060.
SOUTHWEST.
6255 S. Ashland, 2d flr. HEM. 4510.
2355 W. 63d-st., 2d flr. REP. 4472.
ROSELAND.
11106 S. Michigan, 2d flr. COM. 3880
SOUTH CHICAGO.
9204 S. Commercial, 3d flr. SOU. 0103.
WEST.
1 N. Pulaski [Crawf'd], 5th. KED. 0704.
OAK PARK.
1140 Lake-st., 3d flr. EUC. 503. Chicago Phone, AUstin 0474.
CICERO-BERWYN.
6012 Cermak-rd., 2d flr. CIC. 6400. Berwyn Phone, BERwyn 1800.
HOUSEHOLD FINANCE CORPORATION.

L
O
LOANS
N
S
$25-$100-$200-$300
Your Signature Only Can Get You $300 Today
AT LOCAL LOAN
Save Time—Phone Then Come In
Working men and women borrow on their signature only at LOCAL LOAN. $25 up to $300. Save time by phoning for your LOAN before you stop in for your money. Make your own terms of repayment. Up to 12 months to repay. You can be sure of quick action at LOCAL. No red tape or unnecessary delay.
UNDER STATE SUPERVISION
OPEN DAILY UNTIL 5:30. 1 O'CLOCK SATURDAYS.
LOOP OFFICE.
7 W. Madison, at State. Randolph 8400
NORTH SIDE.
1212 N. Ashland, at Milw. BRU. 3100
4013 Milwaukee, at Cicero. AVE. 1400
3204 N. Central, at Belm't. AVE. 4200
4803 N. Western, at Law'ce. LON. 2161
SOUTH SIDE.
4658 S. Ashland, at 47th. YARds 4870
821 W. 63d-st., at Green. ENG. 7800
7912 S. Halsted. RAD. 4500
11054 S. Michigan. PULlman 7500
WEST SIDE.
8 N. Ogden. SEEley 3700 [At Madison and Ashland.]
1 N. Pulaski, at Madison. KEDzie 5900 [Oak Park phone, Euclid 6163.]
4800 W. Cermak. ROCkwell 8000 [Cicero phone, CIcero 6210.]
LOCAL LOAN CO. FOR ONE VISIT LOANS

CASH 'TIL PAYDAY
$20 FOR 30 DAYS COSTS ONLY 60c
We specialize in auto., furniture, and note loans on your own signature. "While You Wait" service to those who bring proper identification and evidence of employment.
LOANS FOR BOTH OFFICE AND FACTORY WORKERS
It makes no difference at Commonwealth whether you are an office or factory worker . . . for any single or married man or woman who can make regular payments is eligible for a loan at Commonwealth.
GET ANY AMOUNT
$20-$100-$200 OR MORE
Whether you need only a small amount to tide over until pay day or a large amount repayable on our monthly budget plan . . . Commonwealth can take care of your needs.
CONFIDENTIAL SERVICE
Why be embarrassed by asking friends to help? When you need money, call on Commonwealth. No credit inquiries made of your friends or relatives.
9—OFFICES—9
1791 HOWARD at Clark, Room 312. ROGers Park 0754
4503 LINCOLN-AV., corner Western at Lawrence, R. 208. LONgbeach 3456
3166 LINCOLN-AV., corner Ashland at Belmont, R. 224. BITtersweet 3360
4013 MILWAUKEE-AV., corner Cicero at Irving Pk., R. 307. AVEnue 0443
6323 COTTAGE GROVE-AV., at 63d, Room 200. HYDe Park 3675
936 WEST 63D-ST., at Sangamon, Room 1. ENGlewood 1711
1 N PULASKI [Crawford at Madison], Room 415. VAN Buren 5040
137 N. MARION-ST., at Lake, R. 204. Chicago phone, AUSTIN 1614. Oak Park phone, VILlage 6886.
6346 W. CERMAK-RD., cor. Ridgeland. Chicago ph., Law. 2881. BER. 371.
Monthly rate 3% on balances of $150 or less and 2½% on that part of the unpaid balance over $150.
COMMONWEALTH LOAN CO.
UNDER STATE SUPERVISION.

SALARY LOANS
YOU CAN BORROW
$10 to $300
on YOUR OWN SIGNATURE to pay old bills, income taxes, and meet emergency situations. We specialize in SALARY LOANS to employed men and women, including Civil Service and Government employes. We also make
AUTO AND FURNITURE LOANS
Loans made on your first call. No deductions. Convenient Monthly Payments
SAVE TIME
PHONE YOUR APPLICATION
IMPERIAL CREDIT COMPANY
Call at the nearest of these seven convenient offices.
LOOP
8 N. Dearborn at Madison. 3d. Fra. 6141
SOUTH
6317 S. Halsted nr. L sta. Eng. 4010
3200 W. 63d at Kedzie, 2d. Pro. 6600
SOUTH CHICAGO
9153 Commercial, 2d fl. Bay. 4700
WEST
7 S. Pulaski [Crawford]. Nev. 7060
NORTH
1548 Belmont at Ashland,2d. Wel. 6700
4802 Broadway at Lawrence. Lon. 5188

MONEY
TODAY OR TONIGHT
Salary, Auto, Furniture Loans
Civil Service and Government Employes given special attention.
JUST PHONE
CITIZENS LOAN CORPORATION
5 E. Jackson, at State. WAB. 5600
6240 Cottage Grove-av FAI. 0600
5967 W. Madison, at Austin. AUS. 7300
749 W. 63d-st., at Halsted. NOR. 5700
3401 Diversey, at Milwaukee. SPA. 4300
1608 W. Belmont, at Ashl'd. LAK. 7300
6708 Stony Island-av. BUT. 8700
EST. 1908.
Neighborhood Offices Open EVERY EVE. TO 8:00 P. M.

PERSONAL LOANS
$25.00 TO $300.00
SALARY LOANS to men and women, single or married, steadily employed, on their own signature.
ALSO
FURNITURE AND AUTO LOANS.
You may borrow $25 to $50 or as much as $100, $200, $250, or more.
QUICK, CONFIDENTIAL SERVICE.
C. C. ERD
CENTRAL 4733
7 S. DEARBORN-ST. SUITE 616

When you need a loan SEE MR. BAKER
We Make Loans Up to $300 ON YOUR SECURITY
NO DELAY—1 YEAR TO PAY.
L. T. BAKER & CO.
30 W. Washington, Suite 1407
RANDOLPH 6151

LOANS UP TO $300.
Auto Brokers Acceptance Co. of Ill. 1647 S. Pulaski. Crawford 1647.

—LOANS—PERSONAL & BUSINESS—
—Personal, Property, Salary—

Special Loan Service for Folks in a Hurry
NO FUSSING AROUND
Just come in, or better still, apply by phone. Call us, then make one visit to sign and pick up the cash. You'll get the same courteous, private attention as though you applied in person.
SENSIBLE COST
Loans are made on signature, furniture, or auto, without involving others. $30 for two weeks costs only 45c. Let us know today how we can serve you.
PICK YOUR OWN MONTHLY PAYMENTS.

YOU GET	3 payments	4 payments	6 payments	9 payments	12 payments
$50	$17.68	$13.45	$9.23	$6.42	$5.02
75	26.51	20.18	13.84	9.63	7.53
100	35.35	26.90	18.46	12.84	10.05
160	56.51	43.00	29.51	20.53	16.06
200	70.45	53.60	36.74	25.53	19.94
300	105.03	79.84	54.56	37.75	29.36

Above payments cover everything, including all charges of 3% monthly on unpaid balance up to $150; 1¼% monthly on balance above. Charge is much less than the lawful maximum on loans over $150.
Personal Finance Co.
LOOP.
164 N. La Salle, grd. fl. RAN. 3333
SOUTH SIDE.
841 E. 63d, 3d fl. HYDe Park 1471
757 W. 79th, cor. Halsted. RAD. 8225
2403 W. 63d, Walgreen's. REP. 7329
NORTH SIDE.
4770 Lincoln-av. LONgbeach 1321 [Over Walgreen's.]
4750 Broadway, 2d fl. LONgbeach 4090
3952 Milwaukee-av., 2d fl. PAL. 0959
WEST SIDE.
4005 W. North-av. CAPitol 0790 [Over Kresge's.]
4010 W. Madison, 2d fl. NEVada 2134
OAK PARK.
1112 Lake, 2d. AUS. 2131. VIL. 4500
CICERO.
5944 W. Cermak-rd., grd. fl. CICero 666 [Near Sears Roebuck.] ROCkwell 4848
EVANSTON.
State Bk. & Trust Bldg., 3d fl., R. 300. SHEldrake 9339. GREenleaf 3200

ANY MAN or WOMAN
Single or married, who is employed, can borrow from $10 to $300 from us without delay.
WE ALSO OFFER
SHORT TERM LOANS TO TIDE YOU OVER UNTIL PAY DAY
WE FINANCE
COAL PURCHASES
BUSINESS COURSES
TECHNICAL COURSES
TOOL PURCHASES
or other necessary purchases or past due obligations. Monthly payments. Dates and amounts of payments to suit your convenience. Private interview rooms.
FAMILY LOAN
CORPORATION.
LOOP.
202 S. State-st., cor. Adams, Century Bldg., Rm. 301. Telephone Wab. 2994.
LOGAN SQUARE.
3147 W. Logan-blvd., cor. Kedzie, 2d fl. Near "L" terminal SPAULDING 4100
NORTH SIDE.
6349 N. Western-av., corner W. Devon Rm. 206, Devon Bldg. Tel. BRI. 4121.
WEST SIDE.
4806 W. Madison-st., nr. Cicero, next to Walgreen's. Tel. MANsfield 4211.
SOUTH SIDE.
758 E. 79th-st., cor. Cottage Grove-av. Rm. 206, 2d floor. RADcliffe 6500
SOUTH CHICAGO.
9113 S. Commercial-av. Lincoln Bldg., Rm. 10. REG. 6220
BLUE ISLAND.
13018 S. Western-av. Dial Operator Blue Island 86.
HARVEY OFFICE.
164 E. 154th-st. Dial Operator, Harvey 814.

LOANS
SALARY—AUTO—FURNITURE
$20 TO $300
PROMPT—CONFIDENTIAL SERVICE.
T. B. WARD, INC.
8 S. Dearborn Randolph 2060

—Business Loans—
$350 TO $150,000
to mfrs., foundries, stores, rest's, taverns, dry cleaners, laundries, or for any business purpose. Also
TO BUY A BUSINESS
QUICKEST SERVICE, LOWEST RATES Central 6053, 111 W. Monroe-st., Chgo ASK FOR MR. MILLS
OLD established factors with unlimited funds will finance the purchase of surplus war materials. Loans on inventories, equipment, and accounts receivable; accounts purchased without recourse to seller; rates reasonable. Marshel, 105 W. Adams, Har. 7237.
$300 TO $100,000. F. Boland, 9 W. Washington. Fra. 1966

—FINANCIAL—

WE settle your debt in full. Mercantile Adj., 308 W. Washington. Fra. 5757
HEIRS—Cash for legacies, trusts, claims. Probate Fin., 155 N. Clark. Cen. 3023.

—BUILDING MATERIALS—

REMODELING sale—Built China cabinet, 4 windows, 24x30, and 28x30 door. Holland furn. Evergreen Park 7327.
WANTED—Overhead door for opening 10 x14'. Prefer metal rolled door. The Marison Company, Elgin 3115.
WANTED—Used plywood; no priority. PHONE MANSFIELD 7072

Heating, Plumbing Equipment.
For Immediate Delivery
BOILERS, FURNACES, STOKERS, TANK HEATERS, BATHTUBS, STEEL SHOWER STALLS, AUTOMATIC GAS STORAGE HEATERS, ALL STEEL MEDICINE CABINETS, ETC. ALSO COMPLETE STOCK OF HARDWARE, ELECTRICAL AND PAINT SUPPLIES
SQUARE DEAL
1735 S. STATE-ST. WAB. 3366.
9300 COMMERCIAL-AV. SAG. 1924.
4110 MILWAUKEE-AV. KIL. 6633.

NEW SHIPMENT
BUNGALOW STOKERS
Can Deliver NOW.
No money down—3 years to pay. All sizes to 600 lbs. per hour in stock. MIDWEST STOKERS DIST. CO. Member Chicago Stoker Dealers' Assoc. 1134-38 W. 79th. VINCENNES 6800.

KITCHENS
NOW IS THE TIME TO PLAN YOUR POST-WAR KITCHEN.
Sterling Kitchen Designers
ESTAB. SINCE 1918.
RM. 830, PEOPLE'S GAS BLDG., PHONE HARRISON 6866.

FURNACES
Square enameled air conditioning furnaces with humidifiers. Just a few sizes available. Victory 0775 Mr. Nielson.
ANCHOR STOKERS—NO PRIORITY. Prompt delivery on most sizes. 3 years to pay. HERITAGE, 63d at Michigan. Normal 1000.

LINK-BELT STOKERS
FACTORY DIRECT.
LAWNDALE 2232. ABERDEEN 6601.
STOKERS—All sizes in stock, for immediate installation; factory to you. Cicero 5182-Chesapeake 2094.
FAIRBANKS-MORSE STOKER. With controls; never used; for 2-3 flat bldg.; will sacr. Cap. 9485.
STOKERS—NEW AND USED. 5 room size and larger. BERCHTOLD'S, 4912 W. Madison.
FIRE GUARD stoker—Small size; complete with controls. Brand new. Barg. Butterfield 1236.
WINKLER AND STOKOL STOKERS—Bin feed and hopper. Floor displays. Borg, Inc., 6359 S. Ashland. Rep.9700.
1 GAS steam radiator, 11 sections, 36 in. high; gd. cond. Normal 1273, days.
SCHWAB—35 lb. bungalow-2 flat stoker; new. Telephone Stewart 10384.
FURNACES—All sizes; also one used air cond. furnace. RADcliffe 6300.
FURNACE vacuum cleaners and blowers. H. U. Mann Co., Whitehall 7841.
STOKERS—All sizes; all makes; low pr 4355 Cottage Grove. Drexel 4344.

—CLOTHING, FURS, ETC.—

LOOKING for a Bargain?—Go to Grossman's for slightly used furs! ! Genuine Silver Foxes, $45 for pair. Gen. Silver Fox Chubby, $55. Sables, Stone Marten! Bau Martens! Fischers—Minks—Red Foxes, all $5 to $15 per skin Also hundreds of slightly used good Fur Coats at real bargain prices—and all you need now is only a small deposit. Grossman's, 4543 Sheridan-rd. Open 11 to 6; Thursday till 9; Sunday till 5.
750 MEN'S NEW SUITS, $19.50 UP Sport coats in plaids and solid colors $10.60 up; some famous makes.
ABBOTT CLOTHING CO.
4086 Broadway, corner Belle Plaine. Open eves. to 9; Sunday, 10 to 1 p. m.
CLOSING OUT!!!
FURS, SUITS, COATS.
ROSNER.
4666 BROADWAY, CORNER LELAND Open Tues., Thurs., Sat. eves. till 10
BEAUT. Silver Fox Jacket; blue cloth coat, beaver tux. trim; 2 Forst. wool suits, 1 purple, 1 cream; dresses purses. All size 14-16. Key. 3392.
PRIVATE pty., size 16, has spring coats, plain and fur trimmed, to sell. Perf. cond. Excel. buys. Shoes, 8½. Pla.7094.
MUST sac. beau. mink coat, like new; latest style, full length, size 38; $1,100 Private party. Call Monday, Lon. 2567
FOR SALE—Almost new black wool Persian trim. coat. Also black Russian Pony coat, size 40-42. 6750 Diversey-av.
HIGHEST CASH PAID — MEN'S USED clothing, ladies' furs. Always open. 4545 Sheridan-rd. Ph. EDG. 7630. Will call
BARGAIN—Pair Silver Foxes; new. Abbott, 4086 Broadway at Belle Plaine
DARK brown gab. lady's Chesterfield, size 16. Pract. new. $30. Div. 6459.
GENUINE mink coat, size 16. Perfect condition. Price $600. Fairfax 2507.
NATURAL Russian sable scarf—$95. Dubia Furriers, 190 N. State, R. 1028
BEAUTIFUL clothes—Like new. Size 12 and 14. TRIANGLE 8879.
WILL sacrifice $850 like new 27 inch Silver Fox Trotteur. Forest 2351.
PAIR extra large Silver Foxes—Like new. $165. State 4556 or Ked. 6350.
PAIR silver foxes, excel. cond.; worn few times. Reas. Spaulding 7292.

—DOGS, PETS, AND EQUIPMENT—

BOSTONS, Cockers, Police, Collies, Reas. Puppies, all popular breeds, $10-$5-$3. Kittens, rabbits. We buy, trade. 12-9 and Sun., 6456 Cottage Grove.
BOXER, female—Winner, puppy class; 8 mos. old; reas. Buckingham 5866.
COCKER pups — Pedigreed; reasonable; male at stud. Blue Island 1991-Y-2.
COCKER pup—Female parti color; 4 mo. reg.; A.K.C. Pri. $35. Sheldrake 7050.
COLLIE puppy; 14 weeks old; female; housebroken. Stewart 1075.
GERMAN Boxer puppies—11 weeks old. Registered. Triangle 2456.
IRISH setter—Male, 9 mos.; sired by ch. Kleiglight of Aragon. Ready to train. Inoculated. Lak. 6473.
POINTER—German short hair, pedigreed. 1316 Albion. Hollycourt 4776.
WANTED—Pomeranian male; mating purpose only. After 6 p. m. Mic. 1406.

HOME FURNISHINGS & FURNITURE

Open Today, Mon., 9 to 9 P. M.
NOW OPEN TO THE PUBLIC
CHICAGO'S LARGEST
CENTRAL Warehouse Outlet
SIX TREMENDOUS FLOORS OF FINE FURNITURE, INC. MANUFACTURERS' CLOSEOUTS AND FURNITURE MART SAMPLES AT SENSATIONALLY LOW PRICES.
A Few of Our Many Values:
End Tables; walnut finish.......$ 1.50
Bed Springs.......................6.00
Mattress, full or twin size.......6.00
Occasional Chair or Rocker........9.95
Folding Bed, comp. with mattress 16.00
Chest of Drawers, maple or wal. 19.00
Bunk Bed.........................24.00
Hollywood Bed....................24.00
Dinette Set, complete............26.00
De Luxe Studio Lounge............29.00
3 pc. Bedroom Suite..............59.00
2 pc. Living Room Suite..........59.00
19 pc. Living Rm. Outfit, comp. 77.00
11 pc. Bedroom Outfit, comp.....77.00
6 FLOORS OF VALUES AT TREMENDOUS SAVINGS.
1245 S. STATE-ST.
Central Warehouse Outlet
CASH OR TERMS.
Open Mon.,Thu., Sat. to 9; Sun. to 5.

WAREHOUSE CLEARANCE
BUY NOW AND SAVE
E-Z CONVENIENT CREDIT TERMS.
Repossessed parlor sets.....As low as $25
Sample parlor sets.........As low as $45
3 piece bedroom sets.......As low as $39
Kitchen sets, all kinds....As low as $15
Studio couches.............As low as $25
Rugs, all sizes............As low as $5
Sample dining room sets....As low as $39
3 ROOM OUTFIT, slightly used...$169
3 ROOM OUTFIT, sample groups..$229
NELSON BROS. OUTLETS
North: 4840 Broadway
South: 6910 Cottage Grove
Op. Tu., Thurs., Sat. to 10 p.m. Sun. 5.

USED RUG MART
425 used rugs, 3x5, 4x6, 9x12...........$4 to $49.50
150 oversized rugs, 10x12 up to 15x30..........$19 to $119
750 wool sample and new rugs............from $50 to $149
3,000 yds. of used carpets. 75c to $3.50
Inlaid linoleum.............$1.39 [illegible]
Fine sample Wiltons and Amer. Orien
TERMS OR CASH.
AMERICAN PNEUMATIC CARPET CO.
NORTH SIDE. SOUTH SIDE.
3308 W. North-av. 7439 Cottage Grove.
Main Plant
3920 ARMITAGE.
Open Thurs. and Sat. evenings until 9

3 ROOMS, $149
All brand new. $2.50 per week.
A pleas. outfit of beauty and comfort. Parlor, bedroom, dinette. Include spring matteress, 9x12 rug, table, dishes, pictures, mirrors, etc.
PUBLIC FURNITURE CO.
3051 LINCOLN-AV.

CAN YOU TOP THIS?
TO BE SOLD AT ONCE.
3 compl. rms. mod. furn., 3 pc. bedrm. set, liv. rm., dinette, lamp, pictures, etc. ALL FOR BALANCE DUE OF $149. TERMS. FREE DELIVERY. OPEN EVENINGS, SUNDAY UNTIL 5 P. M. MEYER'S FURNITURE HOUSE.
4100 W. ROOSEVELT-RD.

IMPORTANT NOTICE—Will sell to responsible party complete 3 rms. of modern, beaut. furn. ONE MO. OLD. Bedroom, living room, dinette, tables, rugs, mirrors, lamps, pictures, etc. Originally worth $480. NOW $147, terms. Open Tuesday, Thursday, and Saturday eves. MEYER'S WAREHOUSE.
455 W. 63D-ST.

4 ROOM OUTFIT, $149
Parlor, bedroom, din. set; rugs, lamps, tables, mirrors, dishes, etc.; terms.
3015 LINCOLN-AV.
INTERSTATE FURNITURE CO.
Open Thurs., Sat. eves. till 9:30.

3 ROOMS FURN., $159
57 SHOWROOM PIECES—ALL NEW, inc. sofa, chair, spring constr., bedroom suite, dinette, dishes, ovenware, tables, lamps, pictures, mirrors, smoker; $3 wk.
DRAKE CO. 4747 MILWAUKEE

IMMEDIATE disposal several hundred pieces upholstered furniture, maple, mah., bedrm. suites; studio couch, desks, etc.; number of items have been slightly used; allowances made on some for new mdse.; also several lge. used cab. radios, several hundred yards of ¾ carpet. 904 S. Michigan.

WE HAVE THE RUGS
59 CHINESE, 9x12..........$85-$289
775 USED, 6x9, 8x10, 9x12...$5-$45
950 PRE-WAR, 4x6 to 12x18.$9-$115
65 new 9x12, $15-$79; 195 orientals. CHECKER Cleaners Whse., 1301 W. 63d.

PRE-WAR CARPETS—LINOLEUMS.
9x12 seamless rugs....$18.95 to $259
Broadloom carpets.....$4.95 to $15.95
Hall and stair carpets.....98c to $7.95
Gen. orient.-Chinese [used] rugs.$79 up
Linoleums, asphalt, tile, Congoleums. BALABAN, 1547 Roosevelt. Can. 1553.

RETIRING, moving south—Completely furnished de luxe 6 rms., 1 yr. old, incl. Mason & Hamlin apt. grand, Capehart comb., Crown glass, breakfront, 16th century bedr., English dining set, hostess chairs, old silver, pictures, etc. S. Karger, 7734 East-lake-ter. Bri. 8471, after 1 p. m.

BEDROOM SUITES
Mahogany and walnut; 3 to 6 pieces with twin or full size beds; 175 to choose from $59.50 to $395.000. E-Z terms, liberal discount for cash. Morris Furn. Co., 4658 Cottage Grove-av.

WANTED—Responsible person to Pay Balance Due. Save $150. Beaut. furniture for 3 rooms. Parlor set, Bedroom, Dinette, Broadloom Rugs, Table-Top Gas Range, Lamps, Pictures, etc. Will separate. Terms. JOHN MARSHALL CO., 1379 Milwaukee-av., Thurs., Sat. Eves.
MAPLE dresser, chest, and twin beds—In excellent condition, $75.00. Sofas, $18.00 up; 7 and 8 pc. Din. R. sets, $35.00 up; beds, full and twin, $5 up. Schwartz Bros., 7012 Stony Island.
REMER STORAGE SALE—EASY TERMS PARL. BEDRM. DIN. FURN. $39 UP. 9x12 RUG, $15; WILTON RUG, $59; WOOL WIL. BRDLMS., $4.50 SQ. YD. 5822 N. Western. Daily 6; 3 eves., 9.
BRAND new J. Lind 4 post wd. beds, Oth. mod. beds, coil sprs., matt., $6.95 ea.; two insp. studio couches, $29.75, 3 pc. bedrm. suite, $39.75. Cash tms. Chicago Bedding, 2645 Milwaukee. Alb. 1111.
9X10 RUG, two 9x12 rugs, din. rm. set and buffet, gate-leg table, end table, coffee table, dinette set, W. E. hearing aid. 5031 Irving Pk. Kil. 4294.
LVG. city—Turquoise mohair sofa, coil spg., roll-away bed, innersp. matt.; 5 pc. oak dinnette set; white enamel kit. cab.; port. elec. humidifier. Bri. 3022.
BEAUTIFUL 3 pc. modern mohair, 3 tone maroon parlor suite, 2 end tables to match; 1 yr. old, excellent cond. Reas. Going into the army. Nev. 8239.

METAL VENETIAN BLINDS
For free estimate, Nev. 4831 or Law 9580. Just-Rite Venetian Blind Co.

ORIENTAL Sarouk carpet—Like new; approx. 10x14 Also Gulistan rug, 9x12. Call Juniper 4649 for appt.
BABY washer, pop up toaster, vacuum cleaner, dinette set, twin bed set, 9x12 rug, lamps, tables, etc. 1105½ Argyle.
DINING RM SET.
ORGAN PIANO
DIVERSEY 8843.
GEN. Chin. 8x10 rug, 12x15 brdlm., 9x12 rugs, 750 yds. hall-stair carpet. Ill. Carpet, 6355 Cottage Grove.
MAH. Dngrm. table and 6 chairs—Like new. Cabinet radio. Desk. Misc. Nevada 2681. 3727 Flournoy.
REPOS.—3 rm.; lk. new; $99 tms. Tues., Thurs., and Sat. till 10 p. m. Advance Furniture Warehouse, 4342 Broadway.
BIG SELECTION—LOWEST PRICES PRE-WAR MERCHANDISE. "O. K." Furniture Co., 7907 S. Halsted
STORAGE AND SAMPLE FURNITURE 3 ROOMS AS LOW AS $198. CITIZENS, 6231 COTTAGE GROVE
MOVING Fla.—Sacr. furn. and furnishings comp. only; 5 rm. apt. 7300 S. Sublet apt. Regent 2041.
MOVING Fla.—Will sell only comp. furn and furnishings; 5 rm. apt.; will sublet apt. Rog. Pk., Sheldrake 9302.
10 VAN LOADS OF FINE USED FURN. Compl. outfits, 1-5 rms.; cheap, terms. Tues., Thurs. Sat. till 9. 2557 N. Clark.
LEAVING for Calif.—5 rms. of 18th century furniture, venetian blinds; with or without apt. Sheldrake 8421.
LEAVING city—8 pc. Duncan Phyfe walnut dining rm. set, like new. Briargate 3022.
420 SQ. YDS. LINOLEUM. 190 Yds. of Carpet for Home. Store, Office. Reas. Web. 3020.
UPRIGHT piano—Floor and table lamps, china dishes, gateleg table. RADCLIFFE 8007.
SELLING complete — 4 rms. furn: Simmons box springs; Beautyrest matt., baby furn., elec. Victrola. Bay. 2966.
3 PIECE modern upholstered sectional. $75. 5400 W. Chicago. Col. 9000
PERIOD furn., china, porcelain, silver. Williams-Barker-Severn, 229 S. Wabash
9 PC. dining rm. set; 2 pc. living rm set—Like new. Keystone 7393.
USED RUGS—All sizes, $3 to $35. Lion. 5931 W. Chicago. Op. Thurs.-Sat. eves.
PAY BAL. DUE—3 rms. furniture, $150. S. S. Household Furn., 746 E. 71st.
USED rugs—9x12, 8x10, $3-$15. Rug cl., 4922 Chicago-av. Open Thu., Sat. eves.
5 ROOMS of furniture and about 1 ton of coal. 1326 Division-street.
MUST sacrifice at once beau. living rm. furn.; priv. party. Irv. 6454.
9 PC. DINING RM. SET FOR SALE. 5702 S. Spaulding. Call after 4 p. m.
WILTON rug, 9x12, upright piano, junior din. rm. set, 7 pcs. Sag. 8576.
4 ROOMS OF USED FURNITURE. 6148 N. CLARK-ST.
6 RMS. OF FURN., COMPLETE. RIVERSIDE 5836.
CABINETS—Steel; wall and base; various sizes. 2622 S. Millard. Roc. 8814.
PARLOR set for sale—Like new. Call 6-7 p. m. Haymarket 7971.
4 YEAR CRIB—$10. REGENT 7168.
FRENCH satinwood twin beds, dresser, box springs and mattress. Amb. 2981
BKFST set, buffet, apt. bed, gas stv., nar. lib. tbl., hd. coal htr. Law. 0609
HI GRADE slightly used rugs—Domestic and Oriental. Caravan, 5046 Montrose
COMPL. furn. for 4 rm. apt.—Reas. Call Sun. after 9 a. m. 3225 Ardmore, 2d
CHILD'S unpainted 5 drawer chest adjoining wardrobe—Reasonable. Lawn. 5545
COMP. furn. of 7 rm. apt.—Very good cond.; lease opt. Ked. 7044, eves.
ALL kinds used furniture, stvs., rugs, etc wkdys. M. D. Furn., 6730-42 Cot. Grov.
9 PIECE—Modern Duncan Phyfe dining set. Call Beverly 6036.

HOME FURNISHINGS & FURNITURE

OPEN TODAY, MON., TILL 9 P. M.
TREMENDOUS FURNITURE CLEARANCE SALE AT Terminal Warehouse Furniture Outlet
DIRECT TO THE PUBLIC
Samples, odds and ends, from Rockford, Grand Rapids, Karpen, Kroehler, Stewardstown, Mohawk, Gullistan, and other famous makes.
Rollaway cots, compl. with matt.$10
Hollywood beds, large asst....from $18
Dinette sets, never before.........$19
Studio couches, spring const..from $24
Sofas, all styles, beau. fabrics...$48
Bedrooms, 3-4-7 pc. sets.....from $44
Coil springs and matts., all sizes...$6
NEW DE LUXE 3 RM. OUTFIT...$139
Coal, gas, and combination stoves, fireplaces, desks, lamps, end and cocktail tables, Jr. floor and table lamps. No Finance Company to deal with. 12 months to pay. Dea. 7775-7776.
775 W. JACKSON-BLVD.
Open Mon., Tu., Thu., Sat. to 9. Sun. 5.

NEW 'SPRING' MERCHANDISE
now on display from America's leading manufacturers.
"KARPEN" "KLING"
"SIMMONS" "KROEHLER"
and other nationally known mfrs.
AT REAL BARGAIN PRICES
"KROEHLER" living rm. suites..$ 89
Period sofas, broc., low as........39
Modern sofas, tap. and broc.......98
Lounge chairs, frieze, low as......49
Occasional chairs, tap.............29
Pull chairs, asst. covers, low as...13
Period type mahog. bedroom suites 139
Modern bedroom suites, low as.....99
9 pc. wal. dinette suite..........195
9 pc. mahog. dining suite.........199
Purchases Held Free of Charge.
WALLEN-FINE FURNITURE CO.
3300 N. CLARK-ST. BIT. 2339
OPEN THURS. AND SAT. EVENINGS. FREE DELIVERY.

REORGANIZATION SALE.
3 large floors sample furn. Pre-war spring parlor, bedrm. sets, $39 up. Dinettes, $19.95 up. Studio couches, $29.50 up. Beds, springs, mattresses, $9.95 up. Chests, dressers, innerspring mattresses; Rugs, 9x12 to 12x16, $17.95 up. Stoves. Balance due on 3 rm. complete new furn., $189. Cash or terms.
FURNITURE MART OUTLET.
3071 Lincoln. Gra. 3231.
Open Thurs. and Sat. till 10 p. m.

SPECIAL NOTICE
WE ARE LOOKING FOR A DEPENDABLE party to take over the balance due on 3 rooms of beautiful repossessed furniture, practically NEW; all for $138. This includes 3 pc. bedroom set, 3 pc. parlor set, 5 pc. dinette set, tables, lamps, and even dishes. Will separate or we will sell entire outfit for as low as $2 weekly. See Mr. Mills, credit mgr. Open Thurs., Sat. to 9 p. m., daily to 5 p. m. Open Sundays. WAREHOUSE OUTLET, 1232 S. Halsted-street.

WANTED—RELIABLE PARTY
TO TAKE OVER for BALANCE DUE. Beautiful 3 rooms of furniture; like new Parlor Set, Bedrm. Set, Dining Set, Rugs, Lamps, Tables, Pictures, Mirrors, Dishes, Glassware, etc.; all for $148; cash or terms. $2 weekly; free delivery. NO FINANCE CO. TO DEAL WITH. IRVING FURNITURE OUTLET.
7839 S. HALSTED
Op. Tues., Thurs., Sat. to 9. Sun. to 5.

ALL wool green rug with pad, 9x13½ pre-war, $99; Layer felt matt. and box spring, $40; buffet, $25; tuxedo style davenport, $135; ¾ size inn. spr. matt., $30. All exc. cond.; drafted. Tri. 7534.
FURNITURE of 3 rm. apt.—Folding cot, inner spring mattress. Nelson, 7007 Sheridan. Apt. 111, after 12.

—HOME FURNISHINGS WANTED—

CRAWFORD 3733
PAYS MORE FOR YOUR
PIANOS SEWING MACHINES
WASHERS REFRIGERATORS
FURNITURE OF ALL KINDS. ONE PIECE OR COMPLETE FLAT.
ROOMING HOUSES GIVEN SPECIAL ATTENTION
CITY-WIDE AND SUBURBAN SERVICE.
CALL CRAWFORD 3733
AFTER 6, CALL FRANKLIN 7106.

CASH!
BRIARGATE 2200
Furniture, Refrigerators, Stoves, Pianos, Bric-a-Brac, Assured Genteel, Courteous Treatment

ROCKWELL 6606
Ryan's Furniture House is going back in business. Need all kinds of furniture, rugs, pianos, stoves, refrigerators, sewing machines, washing machines, etc. Will go anywhere, any time. EVE. After 6. CRAWFORD 5390.

ORIENTAL RUGS BOUGHT
MANDEL BROTHERS
WILL PAY HIGH PRICES
for used Chinese and Oriental Rugs in good condition. All sizes. Call STATE 1500, Local 534.

KEDZIE 8127—ANY TIME
Will pay best cash prices for furniture, rugs, electric appls., sewing machs., etc.
TO furnish lge. home—Wtd., period furn. for bedrms., dining rm., liv. rm., den, Orientals, broadlooms, gas or elec. range, refrigerator. Call 10-6, Longbeach 6774.

CALL LAKEVIEW 1683
WE NEED AT ONCE 2-3-4 RMS. MOD. FURN. WILL PAY SPOT CASH.

SWEDISH PRIMITIVE
carpeting or broadloom rose color; new or used. Radcliffe 5389 or Boul. 5400.
JUST STARTING BUSINESS—Will buy whole flats, odd pieces of furniture, rugs, stoves, etc. Call ATLANTIC 2636.
SUNNYSIDE 6000 — DELAWARE 1622. Imm. cash for furn., piano, linen, oriental-dom. rugs, sew. mach., stvs., etc.
STARTING BUSINESS—Need fur., rugs, toys, stoves, wash., sew mach.; entire flats of odd pieces. MOHAWK 0263.
BEFORE you sell your furn., rugs, etc. Best prices. KED. 3008 or Cra. 1956.
WANT FURNITURE, RUGS, APPLIANCES FOR 4 RM. APT. NORMAL 4694.
PARTY needs period furn., sil., gr. piano, art obj., orien., bric-a-brac. Lon. 7286.
I PAY MORE FOR YOUR FURNITURE. A. & F. Furn., Irv. 4664.
CALL Midway 0210 and get an honest deal for your furniture, rugs, bric-a-brac.
SUPERIOR 3860—Bric-a-brac, figurines, Period furn., music boxes, jewelry, etc.
VINCENNES 7938—Bric-a-brac, figurines, jewelry, china, silver, etc.
NEVADA 8787—We pay your price. Need furn., rugs at once. Aft. 6, Nev. 0011.
HIGHEST CASH FOR YOUR furn., rugs, and appliances. Dor. 5015.
PARTY needs entire furn. 10 rm. home—Will pay good cash price. Lon. 7459.
OLD Beer Steins, old china, figures, old guns; other old items. Man. 8100.
HIGHEST cash for furniture, rugs, sew. machine; good odd pieces. Dorch. 0920.
WANTED—Light oak dining room buffet. Sunnyside 5520.

—HOUSEHOLD APPLIANCES—

CABINET SINK........................$75
ALL METAL CABINETS.
5400 W. CHICAGO-AV. COL. 9000.
ELEC. irons, sewing machs., 9x12 rugs, carpets, furniture. 4000 Cottage Grove.
GAS range—Six burner, two ovens with controls, fully insulated; A-1 condition. Englewood Stove & Repair Co., 6850 S. Green-st.
GAS ranges—New pre-war models with REG., $96.39; UNUSUAL DELIVERY. 4002 IRVING PK. PAL. 2545.
GAS Ranges, Table Top Models; New Pre-War; immediate delivery. Cash or Terms. $2 Weekly. Irving, 7839 S. Halsted.
GAS RANGE—ROPER.........$69.50 Columbus 9000 5400 W. Chicago-av.
GAS RANGE—New, regul.........$69.50 5400 W. Chicago-av Columbus 9000.
IRONER—Graybar electric. 30 inch. Like new; $95. Cap. 3036.
MANGLE—Thor, 26 in. roller. 1901 S. Allport-st.
OIL burner — Practically new Harding, gun type; complete with thermostatic controls and tank. Used only part of one heating season. Wilmette 6516.
RADIATOR, gas, for sale—$50. Vincennes 8446.
REFRIGERATOR—Gen. Elec.; D R 3 unit; Monitor top only; rebuilt. Calumet Utilities. 7604 Cottage Gr. Ste. 0604.
REFRIGERATOR in exchange for car only. JUNIPER 1301.
REPAIR WASH MACHINES AND APPLIANCES. ALL MAKES. FREE ESTIMATES. MONROE 7555.
SEWING MACHINES Oiled, adjusted, 98c; any make; parts extra. NETCHER'S BOSTON STORE. State 3000, Extension 239.
VAC., late $89 mod., $45. All attachs. 3325 N. Lincoln, Apt. 319, aft. 2.
WASHING machine—La Norge; exc. condition. Irving 3154, Mon. or Tues.
WATER heater—Duo-Therm, automatic; easy to install. Calumet Utilities, 7604 S. Cottage Grove. Stewart 0604.

—Wanted—
SEWING MACHINES WANTED. Why not sell us your old Singer? We pay cash. Singer Sewing Machine Co., 122 S. State-st. Randolph 3681.
WANT Deep Freeze and Bendix home laundry; private party; top price. Telephone River Grove 2820, weekdays.
WANTED—By May 10, elec. refrig.; gd. cond.; size 8-12 cu. ft. Address Ben S. McGiveran, 1 N. La Salle-st. Sta. 6535.
WANTED—Sewing machines and radios. HUMBOLDT 3785.
WANTED — SEWING MACHINES; ANY MAKE; ANY TIME. KEDZIE 8127.
WANTED—Refrigerator in running cond. or not. C. W. Sutcliffe. Bit. 8840.

RADIOS, SUPPLIES, AND SERVICE

BEAUT 1942 radio-phono. combinations. Some with recorders and FM. Cash or terms. Also armchair comb., midget radios Like new. Gregory, Spa. 0031.
PRIVATE party wants radio-phono. combination from owner. Hemlock 2054.
WANTED—Radio-phono. comb. or small radio for sick person. AMB. 1735.
WE Service Radios—North Shore Radio Lab., 416 W. North-av. Mic. 9141.
RADIO—Auto. comb.; Emerson. 1320 N. State. Whitehall 4900, apt. 904.
COMB. radio—RCA 1942 Anniversary model; perf. cond. Call Por. 6777.
WAR VETERAN wants radio-phono. comb. also small midget radio. Hol 7518.

—SPORTING GOODS—

ATTENTION GOLFERS—Compl. line of new Spalding, Wilson and MacGregor merchandise; also pre-war and reprocessed acushnet; Spalding, Wilson, and Hogan golf balls. Can be obtained by calling Forest 5875 bet. 8-11 a. m. or write Box 171, Oak Park.
12 GAUGE Browning auto. shot gun; 2 boxes of shells; perf. cond. Eng. 3823.

TODAY'S URGENT WAR JOBS!

Help to end the war by giving your utmost now! There is no letup in the front lines. These Government recommended jobs must be filled if fewer men are to make the supreme sacrifice.

Master Machine & Tool Co.

Tool and Die Makers
Engine Lathe Operators
Milling Machine Operators
Jig Bore Operators
Inspectors—
Surface Grinder Hands
Turret Lathe Operators
Multiple Spindle Drill Press Oprs.
Tool Designers
Detailers
Checkers
Layout Men
Days and Nights
10% BONUS FOR NIGHT SHIFT
925 W. North Av.
Phone Michigan 1321

MEN and WOMEN

Central West Side plant offers advancement and future security in a strong post-war industry

We Need
Header and Trimmer Men
Heat Treat Operators
Laborers—Machine Opers.
Draftsmen—Stenogs.
Safe Modern Plant
Fine Employees' Cafeteria
Employment Office
Open daily 7 a. m. to 7 p. m.
Saturday, 7 a. m. to 5 p. m.
Sunday, 10 a. m to 2 p. m.
The Chicago Screw Co.
1026 S. Homan Av.
Phone Kedzie 0244

WAR JOBS

Howard Foundry
Needs
the Following Men for
Full-time Employment
at Once

Molders	Inspectors
Coremakers	Checkers
Furnace Tenders	Layout Men
Chippers	Machinists
Grinders	Lathe and Drill
Filers	Press Operators

General Foundry Labor
Stenographers and Office Clerks
HOWARD FOUNDRY CO.
4900 Bloomingdale Ave.
near Cicero & Grand Ave.
or
1700 N. Kostner Ave.
near Grand & North Aves.

Make Your Work Count
Hammer the Axis

Kropp Forge

Urgently Needs
Hammer Helpers
Electric Crane Operators
Hot Inspectors
Heat Treaters
Shop Messengers
Steel Markers
Laborers
Jobs for Women
Secretaries
Stenographers
Clerks and
Machine Shop Openings
Also Elec. Crane Operators
Apply Now
Employment Office
5301 West Roosevelt-rd.

BUILD B-29 Engines

See Our Representative at the
WAR MAN POWER COMMISSION
U. S. EMPLOYMENT SERVICE
6321 S. Ashland Ave.
Laborers
Material Handlers
Cutter Grinders
Pattern Makers
General Helpers
or apply at
Employment Office
7:30 a. m. to 5 p. m. except Sunday
DODGE CHICAGO PLANT
DIVISION OF CHRYSLER CORP.
7401 S. Cicero Ave.

DANLY

Machine Specialties
NEEDS
Radial Drill Press Operators
Multiple Spindle Press Operators
Milling Machine Operators
Vertical Boring Mill Operators
Turret Lathe Operators
Hydraulic Press Operators
Horizontal Boring Mill Operators
Jig Bore Operators
Snag Grinders
Production Helpers
Modern War plant, good working conditions. WLB approved wage schedule and merit rating plans that permit you to advance as you learn or demonstrate ability.
EMPLOYMENT DEPARTMENT
DANLY MACHINE SPECIALTIES, INC.
2100 S. 52nd Avenue, Cicero (50), Illinois
Take Douglas Park "L" to Door

HELP BUILD
THE FAMOUS
DOUGLAS SKYMASTER

MEN and WOMEN
Experienced Inexperienced
URGENTLY NEEDED
Aircraft Riveters — Installers — Sheet Metal Workers — Combination Welders — Tool Designers — Material Sorters — Janitors—Laborers—Protection Firemen
DOUGLAS AIRCRAFT CO., INC.
MAIN PLANT
HIGGINS and MANNHEIM ROADS
2725 MILWAUKEE AVE.
(near Diversey)
4070 MILWAUKEE AVE.
(near Irving Park)

Back Up the Boys!

These jobs are directly related to front line activities.
MEN AND WOMEN
Stock Men
Shipping Room Men
Comptometer Operators
Time Clerks
General Clerks
Production Chasers
Stenographers
Typists
Drafting Tracers
AUTOMATIC ELECTRIC CO.
1019 W. Van Buren St.

ARNOLD SCHWINN & CO.

Critical War Work
for
Men and Women
Assemblers
Inspectors
Machine Operators
Auto. Screw Machine Operators
Tool, Jig and Die Makers
Maintenance Men
Laborers
Truckers
Mech. and Arch. Draftsmen
Stenographers—Typists
10% Bonus for Night Shift
Modern Plant—Cafeteria—Parking Lot
Splendid Post-war Future
in the Bicycle Industry
ARNOLD SCHWINN AND COMPANY
1718 N. Kildare Av. (4300 W.)
Apply at Personnel Office

Essential War Work
AT THE
UNIVERSITY of CHICAGO

VITAL JOBS FOR MEN
Stationary Engineers
Laborers
Inventory Clerk
Window Washers
JOBS FOR WOMEN
Typists
Clerks
Secretaries
Stenographers
Laboratory Technicians
Apply Employment Office at
5200 Cottage Grove Ave.
NORTH ENTRANCE OF ARMORY

We Need a Few More High Grade Men

Blacksmith
Arc Welders
Blacksmith Helper
Press Brake Operator
Timestudy and Methods
Setup and operate
Multiple Spindle Drills
Blanchard Grinders
External Grinders
Milling Machines
Turret Lathes
55 Hour Week
5 Nights or 5½ Days
AUTOMATIC TRANSPORTATION CO.
101 W. 87th St.

WAR INDUSTRY

Mechanical Draftsmen
Laboratory Assistants (Chemistry)
Electricians (Motor Repair & Testing)
Methods and Standard Engineers
Development Engineers
Excellent working conditions—good wages
Apply at once in person or write, mentioning order No. 2950
U. S. EMPLOYMENT SERVICE
308 N. Michigan Ave.
All hiring in accordance with WMC requirements

After Germany Comes Japan

and
Uncle Sam Still Needs
Thousands and Thousands of
Aircraft Carburetors
to build these carburetors
We Need
Drill Press Operators
WE NEED YOU!
Illinois Division
Bendix Aviation Corp.
505 N. Sacramento Av.

SKILLED SEMI-SKILLED UNSKILLED MEN

Essential Work—Good Pay—In High Priority Industry
All kinds of jobs producing vital STEEL in the nation's newest, most modern steel plant. Excellent working conditions.
APPLY TODAY AND BE HIRED
REPUBLIC STEEL CORPORATION
116th and Burley Avenue

Chicago & North Western Railway

Essential Jobs
Brakemen
Switchmen
Locomotive Firemen
Mechanics and Helpers
Freight Handlers
Good pay. Steady work.
Earn while you learn.
APPLY
U. S. RAILROAD Retirement Board
409 W. Washington
Ask for Mr. Stephens

Defense Plant NEEDS

Assemblers
Parts Inspectors
Cleveland Auto. Screw Machine
Set-up Men
Profiling Machine Operator
Bench Lathe Operator
Engine Lathe Operator
Hand Screw Machine Operator
Cylindrical Grinders
Porter
Tracer for Drafting
Shipping and Receiving Helper
Good pay and working conditions. Minimum 48 hour week. Considerate supervision.
MOTIOGRAPH
4431 W. Lake Street

—EMPLOYMENT AGENCIES—MEN—

OPEN MONDAYS TILL 8 P. M.

5 CH. DESGN. ENGRS.

[1] MACHINERY $15,000
[1] SMALL MECHANISMS....$12,000
[1] OFFICE MACHINERY....$12,000
[1] AIRCRAFT AND HYDR....$8,000
[1] MACHINERY $8,000

6 Factory Managers

[1] MACHINERY MFG.......$15,000
[1] AGRICULTURAL IMPLS.$15,000
[1] AUTOMOTIVE HEAVY....$15,000
[1] HOME APPLIANCES.....$10,000
[1] ELEVATOR MFG.........$7,500
[1] STAMPINGS $7,500

7 Industrial Engrs.

[1] SUPERVISORY PROFESS.$12,000
[1] CHIEF FOUNDRY......$8-$10,000
[1] STAFF $7,500
[1] PRODUC. BLDG. MATLS...$7,200
[1] ASST. CHIEF; over 38....$7,200
[1] TIME STUDY METHODS....$6,000
[1] TIME STUDY..............$3,600

GEN. ENGINEERING

[1] TOOL METHODS..........$7,000
[1] PRODUC. CONTROL.......$5,400
[1] TOOLROOM FOREMAN....$5,400
[1] ASST. TO CHIEF ENGR......$4,800
Layout—Drafting.
[1] PRODUC. ENGR. $4,500

COMPTR., $18,000

MFG.; C. P. A. OHIO.
COMPTR.; mfg.; C. P. A.; Ohio.$15,000
CORP. COUNSEL; taxes.......$11,000
ASST. COMPTR.; dept. store....$8,000
ASST. COMPTR.; superv..........$7,500
TAX ACCT.; C. P. A. or LL. B..$7,500
TAB. SUPERV.; I. B. M. equip....$7,500
PURCH. AGENT; plumbing....$10,000
PURCH. AGENT; radio..........$6,000
PERS. MGR.; und. 35; coll. ed.$7,200
IND. RELAT. MGR.; LL. B.......$6,000
PERSONNEL MGR.; foundry....$4,500
COST ACCT.; act as asst. comp.$5,000
RENEGOTIATION ACCT.; east..$4,800
JR. EXEC. ACCT.; N. Y.........$5,000
TRAV. AUDITOR; 100% road..$4,200
SALES CORRESP.; coll. educ....$4,000
GENERAL ACCT.; southwest....$3,600
3 GEN. ACCTS.; mfg.; north..$3,600
SYS. & PROCED. ACCT.; costs.$5,000

1-C's $2-300

Buyer; mfg ..$275	Prod. contr....$275
Ast. pur. agt.$250	Cost clerk.......$250
Ast. per.mgr.$275	F. C. bkkpr.....$225
Sales corres..$250	Credit man.......$275
Traffic man..$250	Acct. mfg.........$275
Jr. acct........$200	Stockroom $250

Sales-Advertising

SALES MANAGER...............$25,000
Sell to retail drug-dept. stores.
SALES MGR.; mech. parts....$20,000
SALES MGR.; cosmetics.......$10,000
ASST. SECRETARY..............$6,000
DIST. MGR.; comm. refrig......$6,000
SALES PROM.; food specs......$5,000
SALES ENGR.; Michigan........$3,600
SALESMEN; office forms........$3,600
SALESMEN; chem. background..$3,600
SALESMEN; detail doctors......$2,600
ACCT. EXEC.; copywr.; agcy....$7,000
ADV. MGR.; foods; travel....$6,500+
ADV. MGR.; industrials $6,500
ASST. ADV. MGR.; retail.........$5,000
PROD. MGR.; adv.; printing....$5,000
COPYWRITER; indust.; agcy....$5,000
PROD. MGR.; adv agcy $4,800
ASST.; adv. dept.; indus $3,000
COPYWR.; drugs; 1-C; young......$2,800
ASST.; adv.; under 25; 1-C $2,400

CASTLE, BARTON AND ASSOCIATES
HARrison 9800 220 S. STATE

NO WAITING

NO REFERRALS NECESSARY TO INVESTIGATE POSITIONS.

VETERANS

ASK FOR
MR. VAN
A VETERAN HIMSELF, WITH A REAL UNDERSTANDING OF YOU.
NO FEE CHARGED ON THE FOLLOWING POSITIONS
IND. ENGRS. (VETERANS).$6,000

Metallurgist..$450	Ceramics Eng..$350
Time Study ..$250	Draftsmen $225

COLOR MIXER, know chem.........$250
STENO-SECY. $200
JR. CHEM. ENGR. ....$225+
RECEIVING CLERKS $200
PERPETUAL INVENTORY $250
SR. OFFICE CLERK.................$225

Jr. Acct. $200	Engr. Clk. $200
Traffic Clk....$200	Jr. Draft........$1.00
Prod. Cont...$200	Tool-Die $1.65
Packers 75c	Shear Op.........90c
Lite Factory..80c	Punch Press.......85c

—MANY OTHERS—

A FEE CHARGED ON THE FOLLOWING POSITIONS

IND. ENGRS., several, to........$9,000
FDY. SUPT., die cast...........$8,000
N. C. GREY IRON $8,000
HEAT TREAT FOREMAN...........$4,800
PROD. DESIGN....................$6,000
RELAY DEV. ENGR. $4,200

10 SALESMEN, TO $4,000

TIRES—MEDICAL DETAILER—LAUND. EQUIP., CUTTING TOOLS, LUB. SERV. AUTO PTS., COM'L REFR., ETC., ETC.
ACCOUNTANT, Mfg. cost..........$6,000
EXPORT MGR. $7,500

TRAINEES—4-F, 1-C, $3,600

POSITIONS IN ALL LINES OPEN. SPECIAL DEPT. FOR CHEMISTS.

MONARCH
140 SO. DEARBORN FRA. 4300

TOOL DIE DESIGN................$7,200
INSTRUMENT DESIGN............$6,000
IND. ENGRS., MFG. ....TO $7,000
IND. ENGR..........................$6,600+
Know costs.
PRODUCTION SUPT. ....TO $6,000
LAYOUT ENGR. $3,900
For Foundry Equipment.
MAINTENANCE FOREMAN.......$3,640
HEAT TREAT FOREMAN........$3,600
SUPERVISOR, CLERICAL.......$3,000
EXPEDITER, INSIDE.............$2,700
GRAD. TEXTILE CHEMIST......$2,700

I. B. M. EXECUTIVE.....To $7,500
PLANT ACCNT. AND COSTS.......$6,000
COMPTROLLER $7,200
EXECUTIVE ACCOUNTANT.........$6,000

COST & SYSTEMS, Profe'l.$7,500
COST ACCNT., Manager...........$5,000
COST ACCOUNTANT................$3,900
ACCNT., Asst. to Compt..........$4,200
ACCNTS., Kas. City...$3,600 to $4,800
ACCNTS., Local..........$3,000 to $5,000
6 I.B.M. OPERATORS.$2,100 to $2,400
6 AUDITORS, Limited Travel.....$3,600
BOOKKEEPING ....$2,400 to $3,600
ADV. MGR.—WOMEN'S WEAR Chain. High class—Southern hdqtrs. ......OPEN
ADV. MGR.—Bldg. mtls.....$8-$15,000
ADV. MGR.—Service Group..........$6,000
ACCT. Exec. and Indus. Copy.$3,900 up
S-a-l-e-s Mgrs ....$4,800-$30,000
Service Group; Movie Equip.; Auto Equip.; Prefabricated Construction Units; Variety Merchandise.
S-A-L-E-S-M-E-N:
Beverage—$125 wk. draw; Food and Drug—$350 mo. up; Paint, dir. and Indust.—To $300 mo.; Furniture—Av. $75 up wk.; Intangibles-oppty.$6,000 up
Salesman: LOTS of travel. Need car. Single or Wife travels. Rl. Oppty.
VETERAN—Cost Acctg.—Lp...........$200

BUSINESS MEN'S CLEARING HOUSE
209 S. State. [43d Yr.]. Har. 7027.

ACME PERSONNEL

MANY CHOICE POSITIONS OPEN FOR EX-SERVICE MEN. PRE-EMPLOYMENT APTITUDE TESTING AVAILABLE.

NO FEES CHARGED FOR FOLLOWING POSITIONS:
CH. ENGR.; sm. plt.; sm parts.$7,500
SREW MACH Supt.; local..........$7,500
ELEC. ENG.; radio $6,500 to $10,000
HEAT TREAT FOREMAN; city.$3,600
DRAFTSMEN; development.......$5,200
PAPER BOX Suprv.; post-war....$4,000
MECHANICAL ENG.—Young.......$4,200
CONTR. TERM. MGR.; cost +....$4,500
CLAIM ADJUSTER; ins.............$4,200
FURNITURE STORE Mgr...........$7,500
GENERAL ACCTS.; post-war.....$4,800
SALESMEN; local or travel....$3,600+

FEES CHARGED FOR FOLLOWING POSITIONS:
CHF. IND. ENG.; chrg. 30 eng.$10,000
ASST. MECH. ENG.; lrg. plt.......$7,000
CONSTRUCTION ENG.; travel..$5,000
CHEMISTS; M. S. or Ph.D.........$5,200
PROCESS ENG.; tools $6,000
COMPTROLLER; C. P. A. $8,500
ASST. PUR. AGT.; eng.; 1. C.....$3,000
CLAIM ADJ. or RATE CLKS.......$3,000
ACCOUNTANTS; termination.......$4,200
SALES: P.-WAR; $1,800 to $4,500+
Advertising, Abrasives, Bakery Supplies. Cereals, Chemicals, Drugs, Foods.

ACME PERSONNEL
202 S. STATE-ST.
SUIT 1318. WAB. 0600.

2 WORKS managers...$15,000-$20,000
Gen. Superintendent, machinery.$8,000
Machine Shop Superintendent...$7,200
2 Asst. Superintendents..$5,000-$6,000
Tool Engineer $10,000
Production Manager, south........$6,000
Production Manager, chemicals.$8,000
2 Fndry. Supts., grey iron..$8,-$10,000
Foundry Engineer, castings.......$7,500
Purchasing Agent, hardware......$10,000
10 Metal'gists and Chemists.$250-$500
Chief Draftsman, mechanical......$7,500
15 Industrial Engineers and time study ....$3,600-$12,000
Transformer Engineer..............$10,000
Development Engr., test eqpt.....$6,000
Lubrication Engineer, Cal.........$7,200
Cost Accountant, mfg..............$5,200
2 Genl. Accntnts., city......$4,000-5,000
Sales Manager, industrial.........$12,000
5 Sales Engineers ....$7,500-$10,000
Buyer, heavy machinery............$3,600
Store salesmen and saleswomen.$60-$75

HARRISON PERSONNEL
20 W. JACKSON. Estab. 30 years.

EX-SERVICE MEN

SEE MR. BELL, A VETERAN, for a position with good future. NO OBLIGATION ON YOUR PART.

INTERVIEWERS, $215

Expediters ..$227	Bookkeepers ..$215
Sales $300	Credit $215

PUBLIC RELATIONS $4,800

DRAFTSMEN, $9,000

Supervisor—Mech. design $10,000
Manager, Box Factory, $4,000
SUPT.—BROWN & SHARPE.....$7,200
SHEET METAL LAYOUT $7,000

Proc. engr..$6,800	Checkers $6,500
Detailers ..$3,800	Elctrns..$6,000+B

40 Trainees—Post-war future......$200

CENTURY 30 E. ADAMS-ST. STATE 0980.

TOOL CHASER, $1.15+

CLUB HOUSEMAN, $125, R. B.
Fireman, un..$232 | Carpenter $1.70
COL MAINTENANCE, $150, APT.

Col. Fac. Men, $50-$85

Arc welders, grinders, painters.
COL. CIRCULAR SAW, 85c.

JACKSON AGENCY
24 E. VAN BUREN. HAR. 7320.

DISHWASHER—$6 A DAY.
COOKS—$10-$12 A DAY.
MAUER, 538 S. DEARBORN.

KITCHEN,$150 b.r.	Cooks ....$50-$75
Fireman, lp....$42	Learn litho.....$49

BUSCH AGENCY, 35 S. DEARBORN.

—EMPLOYMENT AGENCIES—MEN—

NO FEES CHARGED ON THE FOLLOWING JOBS

Designers & Draftsmen

20 openings for men experienced in product, machinery, tools, transmissions, small appliances, processing machinery, fractional horse power motor, or almost any experience.
Juniors, $200-300. Seniors, $400-650.

5 TIME STUDY MEN...$300 & up
Experienced in making studies, setting standards and machine shop or assembly of small electrical parts or other experience.

10 BKKPRS. & ACCTS..$175-$300
General, costs, payroll or any exp.

Sales ....$85 wk.	Trainees $175
Male clerk..$130	Jr. chemists.$50 w.
Clerks $200	Personnel ast.$275
Guards $175	Expediter $250

I. B. M. OPERATORS $250
INVESTIGATORS, will train......$200

VETERANS

100 openings in various capacities. Many jr. executives. No experience needed. No fee at any time. See us today for one of these wonderful opportunities.

FACTORY DEPT.

Shipping clerks.....................$1.00 up
Factory timekeepers ....$50 wk.
Electrician helper ....$1 hr.
Radio electronics—Lt. exp.........$1 hr.
Tool maker helper..................$1.50 hr.
Night watchman ....71c hr
Punch press oprs ....$1 hr.

FEES CHARGED ON FOLLOWING JOBS
MACH. SHOP FOREMAN.$5,200
TOOL ROOM FOREMAN.$5,200
IND. ENGINEERS......$350-$500
Experienced in shop and office methods. Installation and supervision of time study, wage incentives, job evaluation, production control, planning, etc.

MACH. DESIGNERS..$2-$2.50 hr.
Steady lp. job with fine company; good working conditions.

PRODUCTION MGR.........$6,000
Apparel industry; under 40 yrs.; permanent; St. Louis mfg. cotton work clothes.

FOUNDRY SUPT.............$7,000
Gray iron; also some non-ferrous; have complete chge. payroll, purchasing, engineering, production, etc.

FOUNDRY ENGR............$8,000
Gray iron and steel foundry experience; planning and engrng. All foundry installation.

Sales & Sales Engrs.$2,500-10,000
Several openings for men with experience in hard lines, machinery and intangibles.

PURCHASING AGENT....$3,000
N. W. suburb. A-1 company.

CLUB & RESORT JOBS
Now is the time to select your position from among the finest available. See Mr. Considine today. Top wages and best working conditions.

"TRIANGLE"
202 S. STATE-ST. 4th FLR.

"OUR 33D YEAR"
BETTER POSITIONS!

CONTROLLER, $6,000

Chgo. Manufacturer in the needle industry. Position offers unusual opportunity.

CONTROLLER, $8,500

Mfg. firm within 200 miles of Chgo. Metal Product Consumer items.
TAX MGR.—LARGE CORP......$7,500
COST ANALYST—SUPERVISE STANDARD COST INSTALLATION.$7,500
CREDIT MAN—INDSTL. LOANS.$275
STATISTICIAN, MARKET RESEARCH
ASST.—COLLEGE GRAD.....$3,900
RETAIL ADVERTISING MGR..$5,000

Home Appliance Merchandiser, $10,000

Merchandising and Promotion of all types of appliances. Major chains.

1-C's $2,400-$3,500

Employers are interested in returned veterans. We have several immediate openings for Junior Executives; enter training. Responsible positions.

Salesmen, $250 plus

Specialty work. Will train at their factory; later territorial assignments. Develop to.............................$10,000

Plant Mgr., Needle Industry, $4,000

Locate Michigan. Small plant now. Post-war future excellent. Prefer younger man.

GLADER CORPORATION
110 S. Dearborn-st., 4th Flr.

SEE HOBART CLEVELAND

6 Foremen, $4 to $6,000

Machine Shop, Radio Assembly, Woodworking, Maintenance, Coil Winding, Riveting.

FACTORY MANAGER, $15,000
CHIEF ENG.—Office machines..$12,000
ELECT. ENG.—Telephones.....$6-$8,000
ELECT. ENG.—Transformer..$6-$8,000
ELECTRONICS ENGR.—Ultra high frequency....................$6-$8,000
PRODUCTION ENG.—Radio..$6-$7,200
PRODUCTION ENG.—Roofing.....$6,000
TIMESTUDY supervisor, Chi.......$5,000
TIMESTUDY—Juniors ....$3-$3,600
ELECTRONICS—Juniors ....$3-$4,000

DRAFTS.—ANY EXP..$1-$2.50 hr.
SEE JIM BRENNAN
AUTHENTICITY MGR., $5,000
Insurance and legal background.
FURNITURE MGR.—Retail.........$5,000
MARKET ANALYST—Mfg. $5,000
ACCOUNTANTS—Several ......$4-$6,000
COST ACCTS.—Junior ....$3,000-$4,800
RATE & TARIFF MEN.......$3,600-$4,800
PRODUCTION CLK.—Post-war.$225 mo.
CLAIM ADJUSTER—Ins. exp $200
STENOGRAPHER—Yng.; post-war..$200
OFFICE TRAINEE—Veteran, loop.$200
JR. SALESMEN—1-C....................$200
RETAIL SALESMEN—Exp...............$300

FACTORY

75 shop trainees—needed today
War plant, near loop...........$55-$65 wk.

Tool and die....$2	Jr. tool & die.$1.60
Tool grindrs.$1.40	Tool inspector.$1.40
Lathe hand..$1.50	Auto. setup.....$1.65
Lathe opr....$1.35	Welder $1.20
Sprayers $1	Shipping-rec. 90c

CADILLAC
"That Friendly Agency"
Wabash 4800 35 W. Jackson

INDUSTRIAL SALESMEN

Contacting mfrs.; natl. org.; essential; midwest, south, eastern territory. $225-$250 + bonus + expenses.
Sales—Drugs, to doctors and hosp..$250
Rockford—Peoria—Des Moines.
Sales—Paints; Chgo. or Ind......$275+
SALES—AUTOMOTIVE; WISC........$300
SALES TRAINEES...................$200-$250
SALES ENGR. TRAINEES............$250
SALES—TO DEALERS, MFRS.....$3,600
SALES—TO DAIRIES; CALIF.........$250

Advtg. & Sales Mgr., $6,000

ADVTG. PRODUCTION—PRTG..$4,200
MARKET RESEARCH ENGR.........$7,200
PURCHASING MACHINERY.........$4,680
MASTER MECH. ENGR.—OHIO..$5,000
EXPEDITER—RADIO...........SAL. OPEN
ACCTNT.—RETAIL MDSE............$3,600
HOTEL AUDITOR..............$240 + MLS.
ASST. HTL. MGR...$210 + full maint.
Steward ......$300 Inspectors 91c

CHEMISTS
PHARMCTL. CHEM.—Research..$5,000
Plant Supt.—Synthetic resins....$6,000
Chem. Engr.—Sponge rub.; Conn.$6,000
Chem. Engr.—Estimate raw matl.$6,000
Plant Mgr.—Fla.; 'Quick Freeze'..Open
Chem.—Paper sizings, emulsoids..$4,200
PAINT-ASPHALT CHEMIST..........$4,800
Chem.—Prod. sulphuric acid........$3,900
"Train for asst. supt."

S-H-A-Y
30 W. WASHINGTON. CEN. 9800.

PROGRESSIVE PERSONNEL SERVICE

202 S. STATE-STREET, SUITE 1116, is recognized as the leading employment agency for the better type of Executive and Technical positions, for example:
SALES DIRECTOR, $25,000
CHIEF ENGINEER, $20,000
Above positions are in the heavy machinery industry with 200 employes in the eng'ring dept.
Our service covers the entire U. S. and we cater only to the better class of firms.
Our salaries range from $5,000 to $50,000 per annum.
Our consultation service is gratis and there is no registration fee.
We invite Executives and Technical men to register with our agency and we assure you of confidential service.
CALL AT, TELEPHONE, OR WIRE.

PROGRESSIVE
202 S. STATE-STREET, SUITE 1116 and we will send you an application.

IND. ENG., $500

Travel. Excel. post-war future.
ELEC. ENGINEER.......................$500
MECH. ENGINEER—Sup. prod......$350
ACCOUNTANT—Exp'd; S. S..........$350
SR. ACCT.; F. A.; Loop...............$300
EXPEDITOR—Plant-office.......$250-$300

EX-SERVICE MEN

PROD. SUPERVISOR.......................$250
JR. EXEC. TRAINEES—Mdse.$200-250
COST ACCOUNTANT.......................$250
JR. EXEC. TRAINEES—Fact.$150-200
TIMEKEEPER—54 hours................$170
SALES, SERV.—Travel.Bonus,exp.$150

COPYWRITERS

EDITORS
ADVERTISING MANAGERS.
COMMERICAL ARTISTS
WES. CARTY MOLENE
105 W. ADAMS-ST. AND. 4424.

INSURANCE—I.M. Manager.$400
INSURANCE—Life Sales....$400
INSURANCE—Casu. Sp. Agt.$325
INSURANCE—Office Mgr......$325
INSURANCE—Fire Undtr....$300
INSURANCE—Claim Adjust.$250
INSURANCE—Fire Sp. Agt.$250
FERGASON PERSONNEL,
166 W. Jackson-blvd. HAR. 9040.

—EMPLOYMENT AGENCIES—MEN—

W-A-B-A-S-H

3 SALES ENGINEERS

Electric or Electronic Exp.; to $10,000
EMPLOYER OUR OFFICE
INTERVIEWING ON ABOVE TODAY.
SALES ENGR.—Hydraulic dev..$7,500+
ASST. SALES MGR.—Unit Htrs.$4,500
SALES MGRS. ASST. & COR....$3,000
SALES—Ready to wear exp......$7,800
SALES PROM.—Radio exp.........$3,600
INDUST. SALES—Under 35.......$3,600
DRUG SALES—Detroit $3,600
SALES—Chem. grad. $3,300
SALES PROMOT.—Indust. $4,000
JR. SALES—Elect. grad. $3,200
COPYWRITER—Catalog $4,200

MANAGEMENT

GENL. MGR.—Mot. pict. eqp..$20,000
M.D. or PHYS.D.—Pharmaceutical and drug production experience..$12,000
ASST. WORKS MGR.—Under 40; metal stmp., semi-elect. items.$12,000
WORKS MGR.—Elect. parts......$7,500
SUPT.—Cosmetics ....$8-$10,000
SUPT.—Toolroom $7,000
SUPT.—Coil winding................$6,000
SUPT.—Grey iron foundry.........$5,200

PRODUCTION MGRS.
Foods, Drugs, Soaps, etc.; manufacturing experience ....to $10,000
PROD. MGR.—Garment mfr........$6,000

CHIEF ENGRS., TO $15,000
Household Appliances; Electro Mechanical; Electric Motors; Motion Picture Equip.; Radio; Television; Electronic; Opto-Mech.; Heavy Equipment.
CHF. INDUS. ENG.—Metal Mfr.$7,500
25 TIME STUDY MEN.........to $5,200
RESEARCH CHM.—Rub. exp.to $8,000
METALLURG.—All types steel.to $7,000
METALLURG.—F.; Jr. & nonf.$5,400
CHEM. DEVELOP. ENGR.—Plas.$4,800
CHEM. PROD.—Pharmac. & Ch.$5,000
10 JR. CHEM.—Some college......$3,000
DESIGNER—Refrigerators $6,000
DESIGNER—Valve exp. $6,000
DRAFT.-DESIGNER—Die exp.....$6,000
MECHANICAL DRAFTS...............$5,200
DEVELOP. ENGR.—Farm equip.$4,800

EXPORT MGR., $10,000

PURCH. AGT.—Elect. exp.....to $8,000
ASST. PUR. AGT.—Fdry. exp..$4,200
PERSON. MAN—Radio Eng.; ex. Open
PERSONNEL MGR.—Retail ex..$3,800
CONTRACT TERMINATOR $7,500
COST SYSTEMS DESIGNER.........$6,600
COMPTROLLER $6,600
ACCT. & PRODUC. CONTROLS.$6,000
SYSTEMS & METH.—Mfg. Co....$6,000
LAWYER—Under 40; Mfg. Co....$6,000
ASST. COMPTR.—Retail ex.......$4,800
PRIORITIES DEPT. MGR. $4,200
AUDITORS—1-C; Travel; exp.$3,120+
F. C. BOOKKEEPER—Retail ex.$3,120
CLAIM ADJUSTER—Mfg. Co.....$3,120
STOCK RECORD CLERK.............$3,000
TRAFFIC TRAINEE—Loop...........$2,100

"1-Cs"

SEE US. Ex-Service men in our office will gladly counsel you.

FACTORY

WORKING SHOP FOREMAN $425.
12 SHOP FOREMAN TRAINEES $275.

Tool, Die.$2.00+	Punch Pr...$1.25+
Machinist $1.75+	Tool chaser...90c+
Drill Pr..$1.40+	Assembler .....85c+
Ship. clk.$1.10+	Electrician..$1.25+

LABOR—NO FEE; 7 DAY WEEK.$80
COOK, 2D—OUT OF TOWN.$250+RM.
COOK—2D—IN TOWN $200
WE CAN PLACE YOU TODAY.

W-A-B-A-S-H
15TH FLOOR. 202 S. STATE.

O'SHEA

"America's Largest"
EX-SERVICE MEN CONSULT EX-SERVICE MAN IN DEPARTMENT EXCLUSIVELY FOR YOU.
ASK FOR MR. COFFEY

No Fee Charged on the Following Positions

GEN. WKS. MGR..$10-$12,000 up
ASST. GEN. WKS. MGR.$8,000 up
CHIEF ENGR...........$8,000 up
ASST. PERS'NEL MGR.$6,000 up
JR. INDUST. MGR..........$6,000
WORKS ACCT. ....TO $12,000
COST ACCT. ....TO $10,000
PTG. PRODUCTION......TO $6,500
COPY WRITERS ....TO $5,200
ARTIST—LAYOUT $6,500
ARTIST—COMM. $3,800
BOOKKEEPER—F. C. ...TO $3,300
SALESMEN—FEEDS ..TO $3,600

Fee Charged on the Following Positions

EXPEDITOR ....$5,000 & EXP.
Age 30-40; having some knowledge of electronics if possible; Chicago and suburb; permanent.
METALLURGIST ....$6,000 up
CHIEF PLANT ENGR......$10,000
Wis.; production and development.
WORKS SUPT. ....$10-$12,000
Wis.; medium machinery; post-war.
WORKS SUPT. ....$10-$12,000
Mich.; med. & large machy.; post-war.
ACCOUNTANT—C. P. A. $10,000
ACCOUNTANTS—Cost ....to $12,000
ACCOUNTANTS—General ....to $4,800
ACCTS.—Any exp.; young.......to $4,200
CONSTRUCTION CLKS.............to $3,600
CONSTRUCTION AUDITOR.......to $3,600
COST CLERKS ....to $3,000
PRODUCTION or Advertising.......to $3,600
SALESMEN—Pharmaceuticals..to $4,800
SALESMEN—Oils ....to $3,900
SALESMAN—Radio Eng. ....to $3,000
Furniture—Chain mgr.; earn to $30,000
TRAINEES—Personnel ....to $3,300
TRAINEES—Publishing ....to $2,400
TRAINEES—Advertising ....to $2,400
TRAINEES—Purchasing ....to $2,700
TRAINEES—Accounting ....to $2,400
TRAINEES—Sales ....to $2,700

O'SHEA
64 E. JACKSON WABASH 1884

ENGINEERS

AERONAUTICAL ENGRS..............to $9,000
CHIEF PLANT ENGR.—Fdry..............Open
ARCHITECTS ....to $5,000
MECH. DESIGNERS—Machy.........to $4,800
TIMESTUDY—METHODS ....to $3,600
CHEM. ENGRS.-CHEMISTS.........to $4,800
DESIGNERS—POWER PLTS. ....Open
DESIGNERS—Coal tipples...............$4,000
STRUCT. DESIGNERS ....to $4,200
CONCRETE DETAILERS..................$3,200
DRAFTS—Piping layout....................Open
DRAFTS—Automatic machy.............$3,600
MECH. DESIGNERS-DRAFTSMEN
ALL KINDS. TOP SALARIES.
Come in—We have many more.
AMER. ASSOC. OF ENGINEERS
8 S. MICHIGAN. RANDOLPH 9085.

—EMPLOYMENT SERVICE—MEN—

YORK AGENCY

"A FRIENDLY, COURTEOUS AGENCY"
100%
NO FEE
AGENCY
FEES ALL PAID BY EMPLOYER. POSITIVELY FREE TO YOU.
PRIVATE SECRETARY
BIG ADVANCE'T POSSIBILITIES..$225

Ind. Engrs...$600	Mech. Engr......$500
Timestudy ...$600	Tool Design....$500
F. C. bkkprs.$275	Timekeepers $225
Tab. opers....$250	Payroll clks.......$200
Electronic ...$600	Draftsmen $400
Stock clks....$225	Correspondent.$200
Shipp'g clks.$225	Billers $175
Jun. auditors.$225	Stenos. $175
Order clerks.$225	Ledger clks.........$175
Underwriters.$225	Retail sales........$175
Multigraph...$225	General clks........$175
Mimeograph..$200	Office boys.........$150

VETERANS' EMPLOYMENT BUREAU

The Best Jobs in Town. Compare Them with Others. Make No Mistake. See Us. We Specialize in Vet Jobs. No U. S. E. S. References Needed.
RADIO SERVICE MEN...................$250
EX-OFFICER—Know accounting..$250
MAIL & SHIPPING SUPERVISOR.$200
SHIPPING CLK.—Print shop exp.$200
ASST. BOOKKEEPERS—Any exp..$200
LEARN PRINTING TRADES..........$200
TECHNICAL SCHL. GRADUATE..$175
OFFICE CLERK—Shipping office..$175

YORK AGENCY
28 EAST JACKSON
WABASH 9-5-5-0

FREE EMPLOYMENT

1-C's SPECIAL ATTENTION
CRITICAL WAR JOBS FOR 4-F's
Production control and methods..$450
Industrial engineer—Out of town..$350
Works manager—E.E. exp.............$9,000
Electronics engineer....................$7,000
Jr.-Sr. Timestudy.....................to $5,000
Production control clerk...............$175
Mechanical engineers $8,000
Cost accountant $250
Casualty engr.—Some mech. exp..$250
Asst. office manager, 1-C..............$250
Machine shop foreman $500
Acct. Bkpr.—Office Mgr., $275
Production trainee.......................$200
1-C asst. office manager.................$225
Good typist—Learn monotype.........$250
Bookkeeper-asst. office manager.....$250

1-C SALES TRAINEES

SOME COLLEGE; EXC. FUTURE..$250

Jr. drafts....$200	Bkkpr., mfg....$215
Payroll clk...$200	Inventory clk.$175

FACTORY—PRINTING

Lrn. mch. opr. 90c	Vert. press.....$1.35
Punch press..$75	Kelly 2...........$1.57
A. Gridley to $1.50	Cyl. feeder.......$1.20
Sheet metal.$1.50	Ink grinder......$1.25

FOREMAN—PRINTING $325

LA SALLE
25 E. Jackson, Rm. 1607
PHONE HARRISON 9810.

YOUR CHOICE OF
FREE JOBS
LABORERS
MACHINE OPERATORS.
LABORATORY ASSISTANTS.
CHEMISTS.
AL HOWE
FREE EMPLOYMENT SERVICE.
5640 W. 63D.
3952 W. 26TH.
6237 S. ASHLAND.

—EMPLOYMENT SERVICE—MEN—

LOOP AGENCY

"CHICAGO'S LARGEST AND ORIGINAL"
100%
FREE
EMPLOYMENT
SERVICE
EMPLOYER PAYS ALL FEES.
ABSOLUTELY NO COST TO YOU.
CHIEF PRODUCTS ENGR. ..to $10,000
CHIEF INDUST'L ENGRS. ..to $10,000
INDUSTR. & STAFF ENGRS..to $8,000
MECHANICAL ENGINEERS ....to $8,000
PLANT SUPTS. & MGRS........to $8,000
WORKS MGRS.—All kinds....to $8,000
ELECTRONICS ENGRS............to $8,000

Designers ..$6,000	Elec. engrs....$5,200
Mdl. mkrs..$6,000	Draftsmen $5,200
Mthds. eng.$6,000	Mainten'nce.$5,200
Sr. chem...$6,000	Production....$5,000
Jr. chem....$3,600	Fndry. engr....$5,000
Devl. engr.$6,000	Night supt.....$5,000
Rad. engrs.$6,000	Foreman $5,000
Time study.$6,000	Sales engrs....$5,000
Tl. design.$6,000	Die design.....$5,000
Proc. engr.$6,000	Jr. time st....$4,000

WE ARE TOPS IN VETS JOBS

SEE US BEFORE SELECTING A NEW POSITION. WE HAVE THE BEST SELECTION IN TOWN.

Cost acct....$300	General acct..$350
Mkt. resrch..$300	Pay roll audit..$300
Tob. superv..$300	F. C. bkprs.....$250
Underwriters.$250	Expediters $225
Cashiers ..to $250	Artists $225
Order clk.....$225	Shipping clk.....$225
Tab. opers....$225	Stock clerks.....$225
Jr. auditors..$225	Timekeepers $225
Pay roll clk..$200	Bank tellers......$225
Gen. office...$175	Multigraph $225
A/C dept. clk.$175	Correspondent.$200
Typists $175	Billers $175
Office boys...$150	Ledgers clerks..$175
Messengers ..$140	Retail sales.......$175

LOOP AGENCY
28 EAST JACKSON
WABASH 0-5-5-5

CONSOLIDATED

100% FREE AGENCY

EMPLOYER PAYS ALL FEES
PLACEMENT CLERK FOR WELL ESTABLISHED DESK.
6 DRAFTSMEN—A-1 men........$400
IND. SALESMAN—A-1............$350+
FOREMAN—Know dynamotors..$325+
MECH. ENG.—Foundry exp.; Mich.$650
2 STENOS. & SECRETARY.......$200
PAY ROLL CLERK..................$175
MECH. ENGINEER..................$375
3 JR. CHEM.—Cont.& anal.; perm.$200
JR. TIME STUDY....................$250
MEDICAL TECH.—Serology.........$225
FOUNDRY FORE.—Practical man.$350
YNG. ENGR.—Refrig.; travel, car.$300
ELECTRONIC ENGINEER...........$400
ASST. PROPERTY MGR.............$200
MATERIAL PROD. CLERK..........$215
JR. DRAFTSMEN.......................$225
FOREMAN $280
STOCK RECEIVING CLERK.........$225
CHEMIST—ELECTRO PLATING...$225
ASST. SHIP & RECEIVING..........$215

Tool design.$450	Elec. drafts.....$250
Chemists $400	Jr. chemist.......$250
Ind. engr......$500	Time study........$300

COUNTRY CLUB HELP—ALL TYPES.

Tool maker.$1.75	Cabinet mkrs.$2.25
Assembly 90c	Lathe oper.....$1.25
Un. painters...$2	Tool insp.......$1.50

CARL A. BARRETT, MANAGER
CONSOLIDATED
WABASH 9400. 2D FLOOR.
19 W. JACKSON-BLVD.

FREE EMPLOYMENT SERVICE VETERANS

See Mr. Larsen
Mr. Larsen, who has recently returned from the "Battle of Germany," will get you the best job available.
COME IN AND TALK IT OVER
MANY JOBS TO CHOOSE FROM
ACCOUNTANT—PUBLIC $500
JR. ACCOUNTANT......................$200
ACCOUNTANT—TRAIN $175
MECH. DRAFTSMAN...................$300
3 SALES TRAINEES....................$175
LIBRARIAN—TRAIN $130
GENERAL OFFICE $175
STORE MGR.—FOODS................$300
LAYOUT ARTIST—ADV...............$300
STOCKROOM—TRAIN ....85c HR.
SHIPPING CLERK......................90c HR.
10 DR. PRESS OPRS.—TRAIN.85c HR.
5 VETERANS—FACTORY...........90c HR.
COUNTRY CLUB HELP.........$150 R. B.
2 HOTEL PAINTERS................$1.00 HR.

Costello & O'Donnell
202 S. STATE-ST. SUITE 718

FREE EMPLOYMENT

Absolutely no charge.
Open each night to 7 p. m.
PUNCH PRESS FOREMAN.$4,200
4 DEVELOPMENT ENGRS.........$7,200
INDUSTRIAL ENG...................$6,000
25 DRAFTSMEN DESIGNERS.....$4,800
4 JR. TIME STUDY..................$3,600
TIME STUDY TRAINEES............$2,700
PURCHASING AGENT ...$4,500
ASST. PURCHASING.................$2,400
CHEMIST—ORGANIC $3,600
CHEMIST—Ferrous metals.........$3,120
CHEMIST—CUTTING OILS........$3,300
2 SALES TRAINEES......$3,600
—Train for Branch Mgrs.
SALES TRAINEES—Elec. Bckgd.$2,400
SALES—CUTTING OILS.............$3,600
SALES—PAINTS $3,300
SALES—PORTABLE TOOLS.........$3,000
SALES TRAINEES..$3,000 + exp.
—National org.; car furnished.
31 TRAINEES ....TO $2,700
—Learn purchasing, personnel, advertising, accounting, jr. exec., etc.
COMPTROLLER—[FLORIDA]..$5,500
COST ACCT.—[MINN.]...............$3,600
4 JR. ACCTS.........................to $3,000
6 SHIP STOCK.......................to $3,000
—Office ship, part time to $1.00 per hr.

EMPLOYERS SERVICE
6 N. MICHIGAN-AV. 13TH FLOOR.
STATE 4416.

EMPLOYMENT AGENCIES—WOMEN

Steno.-Secy.—No Fee.......$216
Full Charge Bkpr...............$220
SECY. TO EXEC.—NO FEE........$175
STENO.-DETAIL—NO FEE..........$160
STENO.-BKKPR.—NO FEE..........$160
BEGINNER STENOS.—NO FEE.....$130
SWBD.-TYPIST—NO FEE............$140
ASST. BKKPR.-TYPIST—NO FEE.$150
GEN. OFFICE-LITE STENO..........$150
COMPTOM. OPER.—NO FEE........$150
SWBD. OPER.—NO FEE...............$130
TYPIST-CLERKS ....$120-$150
KEY PUNCH OPER., SOUTH........$195
BURROUGHS OPERS. ....$125-$150

Editor—Publicity, $260
EDITING TRAINEE $135
FOOD CHECKER-CASHIER..........$140+
HOUSEMOTHERS ....$85-$150, r. b.
FLOOR LADY, NITE SHIFT..........$150
FACTORY-HOTEL-REST. POSITIONS.

CHEMISTS
BACTERIOLOGIST, FOODS...........$200
ORG. CHEM. LIBRARIAN..............$300
ANAL. CHEM., SULPH. ACIDS.......$200
HOME ECON., DEG., NO EXP........$130
HOME ECONOMIST, ST. LOUIS....$175
BEGINNER CHEMISTS.................$140

S-H-A-Y
30 W. WASHINGTON. CEN. 9800.

SECY. TO PRESIDENT, $225

College; fam. adv. routine.
SECY. TO V. PRES.......................$200
Near north; knowledge engr. terms.
STENOGRAPHER—Train for secy.$180
Near N. W.; sm. mfg. plant.
SECY. TO ADV. MGR. $200
Must have printing background.
EXEC. SECY. to COMPTROL'R.....$210
Capable organizer; adaptable
TYPIST-BILLER $170
Knowledge costs; coal exp. preferred.
STENO.-PERSONNEL CLERK........$175
Cicero; exc. transp.; gd. wkg. cond.
F. C. BKKPR.-TYPIST..................$200
Exp. in pay roll, all taxes.
TYPIST $165
Chemical research; various fields.
SECY.-STATISTICIAN $185
S. W. sales office; 5 da. wk.
DICTAPHONE OPR.—Light steno.$180
STENOGRAPHER ....$175+
Nr. N.W. purchasing dept.; tech. dict.
TYPIST—HOUSE ORGAN.............Open
Writing ability essential.

CADILLAC
35 W. Jackson. Wab. 4800.

TRAVEL BUR. CLERK

Receptionist; any age; no exp. needed.

ASST.-F. C. BKKPRS., $210

Salesladies; any age; jewelry....$200+

Travel secy. free.	Comp.; free....$185
Librarian free.	Biller; free; loop.
Swbd.; teach.	Secy.; free; loop.
Export $200	Hostess; free.$175+
Radio sta. clks.	Credits; free..$200
Information..$150	Steno.; free...$195

PROOFREADING SUPERVISOR; FREE.
Copywriters; will teach; exc. opport.

Draftswoman, Any Age, $200
Personnel asst. | Elev. opers....$125

CENTURY 30 E. ADAMS-ST. STATE 0980.

STENO., 48 HR., $45
COL. POWER MACH. ....70c P. W.
Mgr., Small Bldg., $75, Apt.

Col. Factory Girls, $32

Col. Factory Girls $82
Col. pantry...$30 | Col. dishwasher.$36

JACKSON AGENCY
24 E. VAN BUREN. HAR. 7320.

BIGELOW PERSONNEL

Corr.; form letter exp.....................Open
Steno.; loop;.......................No Fee $160
Steno.; G. O.; loop..............No Fee $150
Switchboard., light steno..No Fee $130
Many Others Unlisted.
14 E. JACKSON. ROOM 1507.

"NORTHSIDE"

4802 N. BROADWAY—Longbeach 8803.
File Supervisors, N., No fee...........$160
Steno., personnel dept....................$130
Clerk—Statis. records, 5 da............$130
Clerk, Adv. dept., Beginner...........$120
SECRETARY ....$175-$200
3 typists, genl. office...............$130-$150
Stenos., steno.-bkprs.............$150-$175
File clerks, swbd., compt.........$125-$150
OCCUPATIONAL, 310 S. Michigan.
A. J. McCOY & ASSOCIATES.
140 S. DEARBORN. RAN. 3221.
MANY high grade office positions.
REDFIELD PERSONNEL, 5 S. Wabash.

EMPLOYMENT AGENCIES—WOMEN

"Our 33d Year"
BETTER POSITIONS!

EMPLOYER PAYS FEE Following Positions:

INTERVIEWER—LOOP; COLL......$250
SECY. TO PERSONNEL MGR........$175
COMPTOMETER OPER................$160
BEGINNER STENOS. [3].....$130-$135
ACCOUNTANT—4 YR. GRAD.........$275
F. C. BKKPR., LITE STENO..........$160
STENO.-DETAIL—5 DAYS, LOOP.$150
SECY. TO PURCH. AGT.—5 DA...$160
BURROUGHS BILLER $160
TYPIST BILLER—SOUTH..............$170
SWITCHBD.-TYPIST—NR. LOOP..$145
ELL. FISHER BKKPR.—5 DAYS...$160
SECY.—COLLEGE GRAD..............$200
ACCOUNTING CLERK—YOUNG.....$150
FILE CLERK—NO EXP.; 5 DA......$130
SALESLADY—INFANTS' WEAR.....$225

Applicant Pays Fee Following Positions:

SECY. TO ADVERTISING DIRECTOR; N. LOOP..................................$175
MAIL DESK DEPT. HEAD..............$150
STENO.—1 GIRL OFC.; LOOP........$175
STENO.—ASST. TO OFC. MGR.......$190
SECY. TO PRESIDENT—LOOP.......$200
FULL CHGE. BKKPR.—LOOP........$200
STENO.-SECY.—ENGRG. DEPT....$175
STENO.-BKKPR—WEST $200
SWITCHBD.-TYPIST—5 DAYS......$165
STATISTICAL TYPIST $175
COMPTOMETER-PAYROLL $175
ACCTS. RECV. BKKPR. $180
CLERK-CASHIER—MICH.-AV.........$150
FILE SUPERVSR.—5 DAYS..........$200
TYPIST-BILLER—LOOP................$140
P.B.X. RECEP.-LITE TYPING.......$150
LEGAL SECY.—LOOP....................$165

SEE MISS MARGE SMITH ON ALL POSITIONS!
GLADER CORPORATION
110 S. Dearborn-st., 4th Flr.

Women with Past Business

Experience, for part time positions. Interesting work, including typing, stenography, bookkeeping, and clerical ability. Agreeable hours.
File clerks; 44 hr. week; loop.
Housemother for children's home.
Copywriter; knowl. adv. layout; loop.
Secy. to radio scrip writer; north.
Secy.; medical dept. ins. co.; 5 days.
Secy.; 1 girl sales office; essential.
Secy. publicity mgr.; sports league.
Cashier in bkkpg. dept.; 5 day week.
Comptometer oprs.; 40 and 44 hrs.; lp.
File supervisor; 5 days; essential.
Clerks; pay roll or adv. billing; loop.
Bkkpr.-steno.; real estate; Michigan-av.
Steno.-clerk; magazine representative.
Swbd. opr.-receptionist; lite steno.
F. C. bookkeeper; mfg. experience; unusual opportunity and salary; west.
Accountant; manufacturing exp.; very good salary; 5 day week.
Comptometer opr.; for accounting dept.; ex. salary; near northwest side; ess.
Statistician; research and sales; light typing and comptometry; 5 days; ess.
Beginner steno.; radio dept. or radio adv. agency; 5 day week.
Typist capable of assuming responsibility for small research company.
Receptionist; will train good typist on small switchboard.
Clerk-steno.; statistical work and office management; essential.
Personnel steno.-clerk; opportunity to learn personnel work; essential.
Steno.; for commissary dept. of railroad; essential; good future.
Beg. steno.; business management consultant; train into secy. position.
Editorial writer; recent high school teaching exp. preferred.
Research assistant; interested in political science; univ. grad.

ZINSER PERSONNEL SERVICE
140 S. DEARBORN-ST. ROOM 1549.

OPEN MONDAYS TILL 8 P. M.

STENO.-SECY., $225

To President. Loop.
STENO.-SECRETARY; West $200
STENO.-SECY.—To Gen. Mgr......$180
STENO.—Michigan-avenue $175
STENO.—To Comptroller; loop.....$175
PR. STENO.—Loop; 5 days..........$150
DICTAPHONE-SECY.—South $195
DICTAPHONE OPERATOR—West...$185
PERSONNEL STENO. ....Bonus+$165

BURROUGHS OPER., $225

No. 7800.
BURROUGHS No. 7200 OPER......$195
TIME STUDY—Experienced $200
ACCTS. PAYABLE CLERK.............$185
CLERICAL-TYPIST—Loop $165
COMPTOMETER OPER.—Loop.......$160
ASST.—To Scheduler; train..........$150
ASST.—To Purch. Agent; Loop.....$150
SWITCHBD.-TYPIST—Recept.......$150
SWITCHBD.-TYPIST—5 da.; loop.$145
PART-TIME CLERICAL $24
TEMP. TYPIST—3 weeks; loop...$7 day

EDITOR, $250

House Organ. New York City.
COPYWRITER—Men's fashions ..$200
SECY.—Adv. agcy.; 1 girl office..$185
COPYWR.—Editor; house organ..$175
SECY.—To Publisher; 5 days.....$175
COPYWR.—Layout magaz.; 5 da..$175
JR. DRAFTSMAN; Loop..............$170
PERS. SERV. REPR.; N. Y. City..$190
5 BEGINNER ARTISTS—Tracing..$140
BEGINNER COPWR.; layout; food.$135

CASTLE, BARTON & ASSOCS.
HARrison 9800. 220 S. STATE.

F. C. BKKPR.

Executive ability; no fee; $216.
STENO.-BKKPR.—Loop .....No Fee—$216
LITE STENO.-Bkkpr.—S. ..No Fee—$175
SECRETARY—Lp.; 5 day..No Fee—$175
COMPTOMETER OPR..........No Fee—$175
TYPIST—Figs., clearing...No Fee—$150
SWB.-STENO.—5 day; lp.No Fee—$150
TYPIST—5 day..................No Fee—$150
FILE CLERK—5 day...........No Fee—$130

STENOGRAPHER
1 Girl Office, Loop; $175.
BKKPR.-STENO. $175
F. C. BKKPR.—Loop....................$175
COMPTOMETER OPERATOR..........$175
STENO.—5 day; loop...................$150
SWBD.-STENO.—Loop $150
SWBD. TYPIST $130
BEGINNERS—Will train.......$110-$140
PART Time Typist—30 hr.; lp..75c hr.

175 Women Wanted

FOR ALL TYPES OF FACTORY WORK. YOU CAN CHOOSE SAL. AND HRS. ASSEMBLER; PUNCH PRESS; COIL WINDERS; INSPECTORS; STOCK ROOM; POWER MACH.; PACKING; FLOOR GIRLS; COOKS; LABELING.
EARN $30 TO $50 WEEK
W-A-B-A-S-H
15TH FLOOR. 202 S. STATE.

COLORED GIRLS FACTORY WORK $30-$40

LOOP OR SOUTH SIDE
WITH OR WITHOUT EXPERIENCE.
DAYS OR NIGHTS.
STEADY JOBS.
ALSO
Col. Steno.—So. Side.....$30 up
Col. Swbd. Opr...................$30 up
Col. Typist—Office Work.$30 up
POWER MACH. OPRS...$30-$50
PUNCH PRESS OPRS.....75c hr.
DRILL PRESS OPRS.......$35 up
ASSEMBLERS ....$30-$35
PACKERS ....$30-$35
STOCK GIRLS ....$25-$30
MACHINE OPERATORS.$30-$35
ALL JOBS GUARANTEED.

CADILLAC
THAT FRIENDLY AGENCY.
35 W. Jackson Wabash 4800

F. C. BKKPR., $225

LEGAL SECY...............................$220
SECY. TO PRES...........................$215
ACCOUNTANT—Loop $215
BKKPR.-CLERK—Asst. to compt..$195
ASST. PERSONNEL DIR.—S. W...$195
BKKPR.—N. Michigan-av............$195
TECH. STENO.—Loop $180
STENO.-BKKPR.—N. W. S..........$175
SECY.—Near loop; S. W.............$175
STENO.-SWBD.—N. W. depot.....$175
SECY.—To mgr.; 25-30...............$170
STENO.—Loop; 5 da...................$150

COPYWRITERS

EDITORS—WRITERS
SEE WES. CARTY
MOLENE
105 W. ADAMS. AND. 4424.

CRAIG AGENCY

209 S. State Har. 7027
Secy.-Steno.—Pub., 5½ da..........$200
Cost-Pay R.—48 hrs. [no fee]....$197
Steno.—Engr. Dept., lp. [no fee]..$185
PRIV. SECY.—5 da., Nr. W...........$175
STENO.-SECY.—1 girl off., lp.......$175
BKPR.-TYP.—Mich-av $162
Bur. M. H. Biller—5 da. [no fee]..$150
STENO.—G. O.—Lp. [no fee]........$150
File Clerk-Typ.—Mich.-av...........$150
FILE CLERK—So. [No Fee].........$125
LEGAL STENO.—Loop [No Fee]...$175
Payroll & Cost Clerk, nr. N. W....$175
Price Clerk—Rd. blpts. [no fee]..$172
Sales Prom. Clerk—Oppor..........$172
SECY.—La Salle [No Fee].............$170
Typ.—Mich.-av., 5½ da. [no fee]..$160
TYP.-BILLER—Loop $150
TYP.-BILLER—Loop, 5 da...............$130

DAVIS PERSONNEL

ADVG. COPY LAYOUT; lp.; 5 da..$175
ACCTG. CLERK; loop $175
TYP. [2]; lp.; 1 5 da; no fee.$130-160
E. F. BKPR.; no fee; loop...........$160
BILLER $150
LRN. COMPTOMETRY; no fee; lp.$135
7 S. DEARBORN. ROOM 1206.

-EMPLOYMENT SERVICE—WOMEN-

FREE EMPLOYMENT NO CHARGE AT ANY TIME

Investigate these opportunities. Many are in small firms not needing referrals.
MISS URBA
CR. & COLL.—WHOLESALE.....$200.00
STENO.-SECY.—NR. LOOP.......$175.00
ASST. BKKPR.-TYPIST $150.00
TYPIST-BILLER—LOOP $150.00
PERSONNEL CLERK $150.00
COMP. OPR.-TYPIST—LP........$150.00
STENOS-GEN'L OFC......$130-$150.00
ADDING MACH. OPR.............$150.00
DICT. OPR.—LP...................$150.00
ACCTG. CLERKS—LOOP.........$140.00
PAY ROLL CLKS.-LT. COMPT.$150.00
STENO.-STAT. TYPIST—LP......$150.00
CLERICAL—GD. AT FIGURES.$140.00
BEGINNERS:
MAIL CLERKS, MESSENGERS, FILE CLERKS, ETC..........$100-$125.00

Costello & O'Donnell
202 S. STATE-ST. SUITE 718

-EMPLOYMENT SERVICE—WOMEN-

LOOP AGENCY

"CHICAGO'S LARGEST AND ORIGINAL"
100%
FREE
EMPLOYMENT
SERVICE
EMPLOYER PAYS ALL FEES. ABSOLUTELY FREE TO YOU.
NO REFERRAL NECESSARY UNTIL HIRED BY EMPLOYER
COME IN AND BE ADVISED

Steno.-bkkpr.$200	Detail clerk....$175
Bkkpr. pay...$210	Stenos. $175
F. C. bkkpr..$200	Dict. steno......$175
Monroe oper..$185	Personnel $175
Pay roll $175	Steno.-typist ..$150
Steno.-bkkpr.$175	Life stenos.......$150
M. H. biller..$175	Typists $150
Record clerk.$175	Layout artist.$150
Burr. bkkpr..$160	PBX steno........$150
E. F. bkkpr..$150	Dictaphone $150
Multigraph ..$150	Cor'spondents..$150
Statistical $150	Gen. clerks $140
Cost clerk.....$150	PBX typists......$130
Comptometer.$160	Inventory clk....$130
Beg. com. op.$130	Mail clerks.......$130
Accts. receiv.$130	File clerks........$130
Key punch....$130	Adjusters $110
Ditto oper.....$130	Messengers $115
Burr'gr beg...$120	Beginners $110
Mail clerks...$120	Sales clerk........$110
Ledger clerk.$120	Checkers $110
Clerical $120	Audit clerks.......$110
Keyboard $120	Stencil cutter.....$140

SALES CORRESPONDENT...............$195
SALESPERSONS—Young $225
FILE SUPERVISOR $150
STENO.—Five days; loop...................$150
ORDER GIRLS—Five days..................$150
P. B. X. TYPIST—Five days................$150
P. B. X. STENOS.—Five days..............$150
MAIL CLERKS—Five days..................$130

LOOP AGENCY
28 EAST JACKSON
WABASH 0-5-5-5

FREE POSITIONS

EMPLOYER PAYS OUR FEE
FINE POST-WAR FUTURE.
MANY 5 DAYS WEEK.

STENOS.-SECYS.

ALL LOCATIONS, $125-$200
Beginners and experienced girls needed; many 5 days; post-war positions.

TYPISTS, $110-$165

Variety of work on these positions.
F. C. Bookkeeper $217
Retail; N. W. side; age to 50 yrs.
Burroughs 7200 Bkpr.—W...$225
Cashier—Retail $175
Personnel-Typist $150
F. C. Bookkeeper—Loop....$195
N. C. R. 3,000 Bookkeeper—No..$160
2 PAY ROLL CLERKS $150
COMPTOMETER OPERATORS..to $165
DICTAPHONE OPERATORS ....to $175
LIGHT STENO.-SWBD.-TYPIST....$150
2 GEN. OFFICE and typists; W..$150
Many other positions not listed.
SEE US FOR THE BEST.

BEGINNERS

$110 TO $140
Office beginners for shorthand, typing, bookkeeping, comptometer, dictaphone, receptionist, and general clerical.

FACTORY GIRLS, TO $45
MUSIC CENTER CASHIER..........$40

Rest. cash.$32.50	Bindery 90c
Spot weld.......75c	Press insp.........80c

LA SALLE
25 EAST JACKSON
Suite 1607. Harrison 9810.

O'SHEA

"America's Largest"
FREE EMPLOYMENT
NO CHARGE TO YOU.
SECRETARY $200
To executive; age 23-25; near loop.
DICTAPHONE OPR..............$200
Near south side; post-war.
SECRETARY $200
Near south side; Tech. dictation.
DETAIL CLERK.....................$175
Sales dept.; typist; N. W.; 5 days.
DICTAPHONE OPR...............$175
West side; excellent Co. and future.
BOOKKEEPER $165
Typist; loop; fine working cond.
BKKPR.-STENO. $160
Loop office; 40 hr.; A-1 Co.
STENO.-SECY. $150
So. Mich.-av.; 5 days.
A/C REC. BKKPR. $150
Small office; near loop; 40 hrs.
5 TYPISTS ....$125-$145
Loop locations; good companies.
4 CLERKS $135
For filing and folding blue prints; no experience required; excellent company; near loop.

O'SHEA
64 E. JACKSON WABASH 1884

CONSOLIDATED

100% FREE AGENCY

EMPLOYER PAYS FEE
PLACEMENT CLERK FOR WELL ESTABLISHED DESK.
SECRETARY $40
EDITORIAL WRITER................$150
SECRETARY $196
SWITCHBOARD OPER...............$39
FILE CLERK $135
ELLIOTT-FISHER OPER..........$37.50
BURROUGHS BOOKKEEPER.........$160
EXECUTIVE SECRETARY.............$52
STENO.—General office..............$37
DRAFTSWOMAN ....$1 hr.
GENERAL OFFICE................$30 to $35
COMPTOMETER $160
FRONT-CAR. OFFICE...............$150
DICTAPHONE—40 HOURS............$35
TYPIST $32.50
LAB. ASSISTANTS.....................$160
CHEMIST $160
ACCT.-CLERK $160
PAY ROLL CLERK.......................$160
STENOGRAPHER $35
P. B. X. TYPIST ....$30+
TYPIST-BILLER $150

CONSOLIDATED

ALL SHIFTS
EX.—INEXP.—FROM 65c TO 95c
CARL A. BARRETT, MANAGER

FACTORY GIRLS

19 W. JACKSON-BLVD.
WABASH 9400. 2D FLOOR

FREE EMPLOYMENT

Absolutely no charge.
TYPIST CLERK $225
Near N. W. side; 6 da. wk.
JR. ACCOUNTANT $200
Near N. S. Post-war oppor.
EXEC. SECY. $200
W. S.; prefer engineering exper.
F. C. BOOKKEEPER $185
L. C. transp.; 3 girl office.
BOOKKEEPER-TYPIST $175
Adver. firm.; quote space rate.
SECY. TO PRES. $175
W. S.; 5 da. wk.; A-1 firm.
ASST. BOOKKEEPER $175
Near N. W. side; 5½ da. wk.
STENO. TO PRODUCTION MGR...$165
N. W. side; 5½ day.
STENO.-SECY. $160
Mich.-ave.; A-1 firm; perm.
ASST. BOOKKEEPER $150
Typist; fam. gov't reports; near S.S.
STENO. $150
Loop; 5½ da. wk.
STENOGRAPHER $150
Near Union Station; 5½ da. wk.
STENOGRAPHER $150
Pers. dept.; So. side; 5½ da. wk.
STENO., PUB. RELATIONS DEPT.$150
Loop; 5½ da. wk.
COMPTOMETER OPERATOR $145
Loop; 5½ da. wk.

EMPLOYERS SERVICE
6 N. MICHIGAN-AV. 13TH FLOOR.
STATE 4416.

FREE EMPLOYMENT

This is a representative listing. Many more to choose from. Some of these need no referrals.
IMMEDIATE ACTION
F. C. BOOKKEEPER..............$200.00
KNOWLEDGE OF CREDITS.
PRIVATE SECY.—SMALL OFC.$200.00
LIGHT SET OF BOOKS.
PRIV. SECY.—RAPID DICT......$175.00
BILLING DEPT. HEAD..............$160.00
Expeditrs.—Asst. to Prod. Mgr..$160.00
SECY.—SALES MGR.; 5 DA........$150.00
SECRETARY—LEGAL; LOOP.....$150.00
SECY.—INTVW. FCTY. PERSL.$160.00
RECEP'ST-TYPIST—DR. OFC....$130.00
PAY ROLL TRAINEES...............$130+
ASSISTANT BOOKKEEPER.........$150.00
TYPISTS-GNL. OFFICES.$110-$140.00
BEGINNER STENOS............$120-$135.00
COMPTOMETRIST ....$150+
CASHIER—NORTH $175.00
FILE CLERKS, MAIL CLERKS, BOOKKEEPING MACHINE OPERATORS, ETC........................$110-$150.00
PART TIME CLERKS, TYPISTS, STENOS.................$0.75-$0.85 HR.

FACTORY GIRLS
PUNCH PRESS OPRS..........$0.85 HR
INSPCTRS. & SPOT WLDRS..$0.75 HR
COOKS' HELPER ....$35+

"TRIANGLE"
202 S. STATE-ST. 4th FLOOR

CORBOY-CALVIN

NO FEES CHARGED
SEC'Y—Rapid steno.; A-1 off........$195
SEC'YS—Law exp....................to $195
STENOS—Law; no exp. req..........$150
STENO.—Nr. N. S.; 5 days..........$160

COMPTOMETER, $175
Steno-Sec., Dr. ofc.; N. S.; 5 d...$150
STENO.—Small ofc.; loop..............$150
STENO.—Ad.; Mich.-av. $140
Steno.—Sw.; sm. ofc.; lp.; 5 da...$135
Typist-clk.—Mich.-av.; 5 days.....$145
Typist-key swb.; Mich.-av............$150

TEMP. TYPISTS, $7

F.C. Bk. s. of.$40	E. F. Bk. $35
Bk. clk. $35	B. Punch $35
Mail clk. $30	File clk. to.......$35

Many unlisted positions.
20 W. JACKSON. WAB. 9234.

EMPLOYER PAYS

BOOKKEEPER—N. C. R. $175
BURROUGHS BKKPR. $165
JR. STENO.—SOUTHWEST $162
STENO.—LOOP; GD. OPPOR. $155
COMPTOMETER OPERATORS.........$150
EDIPHONE OPR.—Loop; 5 days.$148
DICTAPHONE—Loop; 40 hours......$140
MANY OTHER JOBS NOT LISTED.
CHICAGO
7 SO. DEARBORN. RM. 1712.

EMPLOYMENT SERVICE—WOMEN

YORK AGENCY

"A FRIENDLY, COURTEOUS AGENCY"
100%
NO FEE
AGENCY
FEES ALL PAID BY EMPLOYER POSITIVELY FREE TO YOU.
SECRETARIES
STENOS., TO $225
ANY LOCATION YOU WISH. MANY OF THESE JOBS DO NOT REQUIRE YOU TO HAVE A U. S. E. S. REFERRAL. LET US EXPLAIN WMC RULES.

Bkpr. pay...$175	P.B.X. typ's.$140
Steno-Bkpr..$175	Inventory clk.$140
F. C. Bkpr...$175	Mail clerks....$140
Monroe opr..$175	Mimeograph ..$140
Pay roll $175	Budget clks....$140
M. H. Biller.$175	Lab. assists....$140
Record Clk..$175	Reg. com. opr.$140
Legal Steno..$175	Accts. rec......$130
Detail Clk....$175	Key punch......$130
Dict.-Steno ..$175	Ditto oper.......$130
Gen.Ldg.Clk.$175	File clerks.......$130
PrioritiesClk.$175	Adjusters $130
Burr. Bkpr...$160	Burr. beg.........$130
E.-F. Bkpr....$150	Ledger clks......$130
Compto'ter ..$160	Parts clerk......$130
Multigraph ...$150	Page girls........$130
Proofreader..$150	Clerical $130
Statistical $150	Keyboard $130
Cost Clerk...$150	Messengers $130
Steno-Typ.....$150	Beginners $110
Lite Stenos...$150	Sales clerk........$110
Typists $150	Checkers $110
Layo. artists.$150	Audit clerks......$110
P.B.X. steno.$150	A/C clerks..........$160
Dictaphone ...$150	A. P. bills...to $150
Corres'd'ts ..$150	I.B.M. opers......$150
Gen. office...$140	Ediphone $140
Receptionist.$140	Monroe calc.......$140
Sten. Cutters$140	Cashiers $140

YORK AGENCY
28 EAST JACKSON
WABASH 9-5-5-0

ACME

NO FEES CHARGED
No Referrals Needed to Investigate These Positions.
NURSE, R. N., north, for personnel.$180
GIRL, train as buyer......................$150
BKKPR.-STENO. loop $160
BKKPR., JR. STENO., S. 5 days.$150
ASST. BOOKKEEPER $150
ACCTS. REC. BKKPR., loop.............$150
ACCTS. REC. BKKPR., S.W., 5 d.$150
SWITCHBOARD-TYPIST, loop.........$130
SWITCHBD.-RECEPTNST., S. W..$125
MAIL ROOM SUPVSR., loop...........$130
Cmpt. op.,to $180 | Dictaphone $160
BEGINNER COMPTOMETER oprs.$135
GIRLS, good at figures..................to $150
GENERAL OFFICE GIRLS............to $150

SECY., LOOP, $175
SECY., personnel mgr., north........$185
SECY., near loop..........................$195
SECY., North Shore suburb...........$195
SECY., prod. control, loop.............$160
JR. SECRETARIES $150
STENO.-SECY., Mich.-av................$170
STENO., 5 days, near west............$150
STENOS., 5 days, south side..........$150
STENO.-SECY., adv., loop, 5 d......$150
STENO., personnel dept., near N...$170
STENO., volume work, loop...........$160
STENO., recept., loop...................$140
STENO., train as secy....................$150
STENO., near loop........................$175
JR. STENO., south, 5 days.............$140
TYPIST, gen. office, south, 5 days.$130
TYPIST, southwest, 5 days...........$130
TYPISTS ....to $160

ACME PERSONNEL
202 SOUTH STATE-ST.
SUITE 1318 WABASH 0600.

MONARCH

GERTRUDE RAYNE
MANAGER.
HIGH GRADE POSITIONS ONLY.
ESSENTIAL
POST-WAR SECURITY.
EMPLOYER PAYS
Personnel Interviewer $225
Secy.—Legal exp.;sm.ofc.9-5.$210
Secy.—Sales Mgr...................$200
Secy.—Only Girl; Loop,9-5...$175
Steno.-Secy.—Personnel $175
Steno.-Scy.; nr.n.adv.agy.5d.$160
Steno.—Begr. 5 da. sm. ofc.$140
Asst.—Personnel, 9-5; yng....$150
Typist Clk—Sm. Ofc...............$150
Statis. Typist—9-5; Mich.-av.$160
Statist'l Typist—N. W...........$175
Typist—Loop; 5 da.................$140
File Clk. Typist—Sm. Ofc.......$150
Gen. Ofc. Clk.—Fine opp.......$170
Compt. Opr.—Begr.; 5 da.......$130
Beg. File Clk.—Lp.; 5 da.9-5.$125
MANY MORE NOT LISTED.
MONARCH
140 S. DEARBORN. FRA. 4300.

FREE EMPLOYMENT.
All types loop office work.
Starting salaries, $125-$300.
FINANCIAL PERSONNEL.
39 S. La Salle. Room 701.

—— MISCELLANEOUS ——
—— For Sale ——

MILK BOTTLES

No. 2 caps, ½ gal., qts. and pts. About 2 carloads. 15 gal. Emery Thompson ice cream freezer, ammonia direct expan.; 5 and 10 h. p. ammonia compressor; 8x12 walk-in cork box and coils, 5 and 7½ h. p. Methyl chloride compressor, compl. 120 ft. of new Bowman A-type shelving, coffee mill; all or part at sacr. Must move. Por. 9447.

2 PRS. red damask drapes; 1 pr. rose maple highchair; lge. Storkline baby bed; leather golf bag; matched Walter Hagen clubs; 1 pr. men's golf shoes, size 8C; pair reflector table lamps; peach moire bedspread and drapes; 1 doz. rock crystal goblets, sherbets; 1 Universal hand vacuum. Private party. EDG. 1022.

CARTONS

Offer 90,000 folded chipboard boxes, ptded., size 4x3¼x3¾, varnish finish; price $5.50 per M. Also a few good sizes of corrugated cartons.
RAY PAPER CO.
301 N. WELLS, CHGO. 6, ILL.
CENTRAL 5650.

PLASTIC TRAYS

3,000 available. Immed. delivery. Size 14x18. Seconds. Wholesaler's cost, $1.50. Closeout, 58c each. Universal Specialties Co., 540 N. Michigan avenue. Whi. 3070.

USED BUS BODIES

Ideal for trailer camps, emergency housing, lunch counters, etc. Inside dimensions: 28 ft. 6 in. long, 7 ft. 4 in. wide, 6 ft. 3 in. high; price, $250. WARSHAWSKY & CO., 1900 S. State.

ATTENTION!

ELECTRICIANS AND RADIO MEN. 23,000 ft. No. 18 ga. single conductor wire; 4,000 ft. No. 16 ga. single conductor wire. Perlman, 2913 S. Michigan, Cal. 4915.

Glass Jars Below Carload Cost
200 gross 8 oz. jars, 210 gross qt. jars; 100 gross ½ gal. jars, $6.50 gross; 100 gross 103 oz., 100 gr. 10 lb. jars; 100 gr. 32 oz. syrup jugs. Mic. 8907.

MODEL 111W153 Singer Sewing Machine, almost new, complete with walking foot, stand, motor and other accessories. 182 E. 155th-st., Harvey. Riverdale 1246.

AMERICAN FLAGS, 33x54½ and 31¾x35¾; printed on bond poster paper; special price for jobbers. Commercial Novelty & Display Co., 1325 W. Madison-st. Haymarket 5430.

3 EASTMAN elect. A. C. straight cloth cutting machines; 1 6-in., 1 8-in.; also 109 class Singer Sewing Machines. 711 S. Dearborn, 5th floor.

LGE. air compressor on wheels; golf course tractor; make a tractor attachment, $95; 6 h. p. gas engine, $89. We buy and trade. 5111 Ogden. Cicero 939.

CORRUGATED CARTONS

Immed. delivery; large and small sizes; new or used. Lakeview 0410, Meehan.

DOLLHOUSE—3½ ft. by 3 ft. high; 4 bedrms.; green lit. top; open front; furn. Address S 313, Tribune.

FLOURESCENT FIXTURES
Latest industrial and commercial models. PARAMOUNT, 413 N. Clark. Del. 2976.

RICH black soil—Tested weed free; fully fertilized; 6 yards, $15; creeping bent, $1.50 sq. yd. Delivered. Gest, Hem. 0636.

FOR SALE—Close-out 50 doz. 3 lb. cans mechanics' waterless hand soap. 3139 N. Clark, after 4 p. m. daily. Lin. 7769.

50,000 EASTER cardboard baskets—Very reas. Also misc. items for toy mfrs. Seeley 8536.

SUN KRAFT—Sun lamp complete with carrying case; brand new; never used, $50. Superior 1358, M. Benson.

BATTLE CREEK health builder—Electric Universal model; also coal burning cook stove. Euclid 14.

FLAGS, 15,000 — 3x5 cotton bunting. P. H. D., 4156 N. Cicero. Kil. 3143.

BABY BUGGY—Folding; pre-war; $15. Columbus 4844.

EXERCYCLE for sale—Like new. Price $200. Call Har. 2560 week days.

SMALL secretary desk, wardrobe trunk, large painting. Fairfax 3713.

STEEL SHELVING AND OTHER EQUIPMENT. RAVENSWOOD 1159.

HOUSE MOVERS—Jack screws and caps for sale. Lafayette 6090.

GASKET material untreated, 40 in. rolls, caliper .032; 5 tons. And. 3551.

VAN SCHRADER carpet washing mach.—Like new; cheap. 4705 W. 12th-pl., eve.

WARDROBE and packing trunks, $5 up. Uncle Max, 675 N. Clark, Del. 2378.

WIRE—No. 14 gauge copper; 330,000 ft. plastic insul. Mr. Dewey. Ind. 3141.

RICH black dirt—Immediate delivery. Wholesale or retail. Pullman 7184.

CARTONS—Used; ceiling prices; all sizes. Any quantity. Webster 3145.

—— Wanted ——

50 STEEL SHOE LOCKERS

used or new wanted for war plant. Phone size and price. Mr. Buck. NATIONAL METAL PRODUCTS CORP., 31 N. Loomis-st. Che. 3200.

WANTED—¼ inch aluminum rod, free turning, amount up to 2,000 lbs., any amount; ⅝ inch brass rod, free turning, amount up to 2,500 lbs. ADDRESS L T 412, TRIBUNE.

MUCCI BROS. are in desperate need of Singer sewing machines; any condition. $15 or more. Highest prices for old bathtubs, sinks, radiators. Law. 6359.

TIME clock—For sm. office; must be in perfect condition. National Photo. 3913 N. CICERO.

WANTED—4, 12 inch and 4, 14 inch electric fans; good cond. Call Morgan Andover 5850.

WILL pay top prices for Park & Tilford whisky purchase warrants. Address L P 398, Tribune.

ARTIFICIAL FLOWERS WANTED. Call Hollyct. 1425, 9 to 12 a. m. only.

WANTED — TRUNKS — WARDROBE, PACKING, LUGGAGE. LON. 8299.

WANTED—Adding machine, typewriter, small radio. Phone Longbeach 8863.

IMPORTANT NOTICE.

War Manpower Commission regulations require that workers to be employed must have a referral card from the United States Employment Service.

This does not prevent any worker from first investigating job opportunities offered by any advertiser.

HELP WANTED—MEN

Men—Stores and Offices

ACCOUNTANT, EXECUTIVE. C. P. A. PREFERRED. Permanent position; essential firm; post-war future; salary $4,000 to $6,000. Rm. 1312, 100 W. Monroe. Cen. 2310.

ACCOUNTANT—For essential mfr. in central mfg. dist.; permanent post-war position for expd. man assisting chief accountant on cost analysis, trial bal. and statements. Address L P 382, Tribune.

ACCOUNTANT—Public accounting firm; permanent; excellent post-war opportunity. State 9719.

ACCOUNTANT—Gen. office work. Steady. Illinois Athletic Club, 112 S. Michigan.

ASSISTANT FOREMAN to learn production work in lge. bakery; state age, exp., and salary described. ADDRESS L F 437, TRIBUNE.

BANK EMPLOYES. General man and tellers. Merchandise Natl. Bank. Call Mr. Lewis. Whi. 4500.

BANK TELLER—EXPERIENCED. State Bank of Geneva, Geneva, Ill.

BILL CLERK with truck line experience; top wages; critical industry. Call Canal 7280.

BILL clerk—Full or part time; best salary. Knaus Truck Line, 3030 S. Ashland-av.

BOOKKEEPER-ACCTG. Real estate; opport. for advancement; $200 mo. to start. Exper. necess. Lincoln Bank, 9 E. 31st-st.

BOOKKEEPER—Expd. and capable of full chge. responsibility. Perm. position. N. side oil co. Post-war future. Good sal. Give full det. Address M E 409, Tribune.

BOOKKEEPER-pay roll clerk—Man or woman; $200 plus overtime. U. S. Industrial Chemicals, Inc., 4100 S. Cicero-av. Lafayette 8830.

BOOKKEEPER and office manager in contractor's office—Must have contracting exper. Give age, exper., references. Address L P 517, Tribune.

CLERK FOR SHIPPING DEPT. Write bills of lading, orders, and misc. office clerical work. Physical disability no handicap. 2D FLOOR, 523 S. WABASH.

COLLECTOR—Telephone experience; gd. salary, plus commission. Central 3325.

COMBINATION rate clerk and biller—Pleasant surroundings, attr. salary. Roosevelt Cartage Co., 3201 S. Iron-st.

CORRESPONDENT—Present and post-war opport. for aggressive young man; sales dept., mfr. nationally advertised products. Write details educ. and sal. req. W. J. Luedke, 2246 W. 49th-st.

EXPEDITER. Or man with purchasing department background for inside and outside work. ADDRESS ME 255, TRIBUNE.

FAN FOLD BILLERS. Exper. opers.; start 4:30 p. m.; auto. salary increase and overtime. Universal Car Loading Co., 120 E. South Water.

FORM LETTER WRITER. Extensive form letter writing exp.; pref. someone who knows direct mail; perm. Write fully. Address L F 388, Tribune.

GENERAL OFFICE WORK—Young man; permanent position; excellent future; with old reliable firm in essential industry. State age and qualifications. Address M F 143, Tribune.

I. B. M. OPERATORS. Splendid opp. for exp. oprs. or trainees; progressive, expanding co.; post-war future; gd. starting sal.; lge. installation. A. C. Nielsen Co., 2101 Howard-st.

JUNIOR AUDITOR. Will train person with acctning. background; for internal staff. Write, giving qualifications, and salary req. ADDRESS L F 324, TRIBUNE.

LIQUOR SALES CLERK. For retail liquor dept.; experience preferred. Salary and commission. HILLMAN'S, 30 W. Washington, R.530.

MAN—For inventory work in dry cleaning stores; must be able to drive a car. Phone or call Checker Cleaners, 1339 W. 63d-st. Wentworth 3073, Mr. Bofinger.

MAN in shipping dept. for packing, etc. Must drive car. Wages $1.00 hour. Gd. future. Ran. 0047. 65 E. Lake-st.

NIGHT WATCHMAN for food store; excellent salary; permanent; ESSENTIAL. GAPER'S, 30 W. Washington, Rm. 530.

OFFICE CLERK. For general office work, inventory records, correspondence, etc.; permanent post-war; 5 day week. Address LT 399, Tribune.

ORDER CLERK. No exp. nec.; excellent opportunity for ambitious young man. JOHN SEXTON & CO., 500 N. Orleans.

ORDER FILLERS. Familiar with tools and hardware. Exc. oppor; post war future. McMASTER CARR SUPPLY CO., 640 W. Lake. And. 3161.

PERSONALITY—2 young men, 17 to 22. Office positions; good salary; interested in sports; essential work. Call in person. 114 W. Illinois-st., near Clark.

PERSONNEL Interviewer — Will teach. Century, 30 E. Adams, 4th floor.

PORTER—Ladies' dress shop; steady. Bernard's. 164 W. Washington.

POST-WAR! ! Openings for men capable of becoming asst. mgrs. in grocery, produce, and liquor depts. ESSENTIAL. Also for STOCK MEN. SALES CLERKS. DELIVERY HELPERS. CHECKERS. STOP & SHOP, 30 W. Wash., R. 530.

PRINTING ESTIMATOR. Experienced in job shop printing; 5 day week. Address L P 331, Tribune.

RECEIVING clerk, also stock clerk—Radio experience preferred. 48 hours minimum; time and ½ over 40 hours. 3633 S. Racine, 5th flr., or phone Mr. Krissman, Vir. 0140 or Ber. 7000.

RETAIL SHOE FITTERS. Train for good positions in our national org.; many advantages; pay while training. Write or phone Mr. Grigsby, Dr. Scholl's, 213 W. Schiller, Mich. 7200.

SALESMEN—By radio parts distributor; over counter sales experience; good salary. See Mr. Snyder, Concord Radio Corp., 911 W. Jackson-blvd.

SALESMEN—Exp.; part time basis; with large retail credit jewelers. HOLLANDS, 6335 S. HALSTED-ST.

SHIPPING clerk and office man comb.—Exp. in handling building materials; must be able to supervise men in yards and have telephone sales ability. Good salary. Address M F 163, Tribune.

SHOE salesman—For women's dept. Must be thoroly exp'd; good pay; excel. oppor. 6307 S. Western-av.

STOCK MAN—EXPD. Good salary and hours. SELAN'S, 32 N. State-st.

TIMEKEEPER—Route timekeeping; large meat packing plant; good opportunity for ambitious, active man interested in post-war fut. Call Yards 4000, Ex.265.

TIMEKEEPER. NITE WORK. LAFAYETTE 1563.

TOBACCO picker and checker. Mr. Kerr. Boul. 5700.

TYPIST—$40. Shorthand knowl. desirable but not imperative; exc. post-war fut.; pleas. surround. Give age, exp., draft status, phone. Address M F 256, Tribune.

DEFENSE INDUSTRY NEEDS. Cost Clerk. Stock Selector. Tool Crib Clerk. Parcel Post Packer. Inventory Count Clerk. Supply Stockroom Clerk. UNION SPECIAL MACHINE CO. 416 N. FRANKLIN-ST.

WAR AND POST-WAR WORK. ORDER FIL'RS, STOCK MEN, PACK'S. $39 PER WEEK AND UP plus incentive bonus, free insurance, paid vacation, no exper. required. Sterling Bolt Co., 707 W. Van Buren.

BUTLER BROTHERS needs full or part time Order Fillers. Prep. Clerks. 426 W. RANDOLPH-ST.

MAN—OVER 50. For 29 hour week; light work in stockroom of loop office. CALL MR. BLISS. HARRISON 1690.

EX-SERVICE MAN. EXPORT AND TRAFFIC EXP. ANALYTICAL ABILITY; EXCEPTIONAL OPP.; NOT OVER 35. PACIFIC-ASIATIC FACTORS, LTD. HAR. 1632.

MEN 50 AND OVER. WESTERN UNION TELEGRAPH CO. 417 S. LA SALLE-ST.

Executives and Managers

ASSISTANT ADVERTISING MANAGER for large natl. account; must handle large volume and be well versed in production; perm.; gd. oppor. for advan. Write full details. Address M E 286, Tribune.

GENERAL Accounting Mgr.—To supervise all general accounting except costs. Must have proved supervisory exp. in mfg. co. $5,000-$6,000. Address L P 396, Tribune.

SALES EXECUTIVE—Successful in handling chain stores and wholesale grocers, by manufacturers of natl. known grocery product; splendid opportunity. Address M E 263, Tribune.

SHIPPING CLERK—COLORED. Perm.; with top salary for man who knows Chicago's streets. ESSENTIAL. DURAC, 30 W. WASHINGTON, R. 530.

TERMINAL MANAGER. Trucking exp. nec.; excellent opport. for right man; night work; good salary. Illinois Truck Terminal, 1401 W. Fulton-st., W. S. Barranco.

PRODUCT engineers—Lubricating equip., pneumatic tools and aircraft products. Conceive ideas and follow through to finished product. Give age, exp., refs., sal. exp. Address L P 124, Tribune.

FLOOR covering man—Take charge of 3 stores, buying of hard and soft goods; thoroughly expd.; good refs.; excel. opp. with fast growing org. American Pneumatic Carpet Co., 3920 Armitage.

Boys

BOY—INSIDE MESSENGER. Easy to learn; good working conditions. Part time hours. HARDWARE MUTUAL CASUALTY CO. 221 N. La Salle. Room 1763.

OFFICE boy—16 or over; no exp. necessary; permanent, with opportunity for advancement; congenial associates; good working cond.; essential; 5 day wk. Board of Trade Bldg. Harrison 3547.

BOY—16 yrs. or over. Genl. office work. $23 wk. to start, hrs. 9-5, 1 p. m. on Sat. Bldg. emp. 14 E. Jackson, R. 1414.

BOY—Part time for light factory work; good working condition. Spa. 1600 Mrs. Breitzke.

YOUNG man wanted—As helper in shipping dept.; 48 hr. wk. with time and ½ over 40 hrs. Call Wab. 0635 Mon. a. m.

BOYS—16 years or over, wanted to work part time after school; good pay. J. A. Dubow Mfg., 1907 Milwaukee.

Boys

BOY. Draft exempt; for light office duties; perm. with advancement; 5 day week. Rm. 534, 435 N. Michigan-av.

BOYS—AFTER SCHOOL and Saturday work; high school boys, 16 years and older; stock room work; good starting salaries. A. C. McClurg & Co., 333 E. Ontario.

BOYS for general office. No exp. required. Good salary. Essential industry. THE PULLMAN CO. 220 S. STATE-ST. RM. 902.

BOY FOR TRIBUNE. Office boy for day shift in news dept., $18 for 40 hrs. See Tony Steger at 5 p.m., News Dept., 4th flr., Tribune Tower.

OFFICE BOY—Part or full time; for advertising agency; good salary; excellent opportunity; handle mail etc.; pleasant work. Ph. Delaware 4487.

BOYS—For light shipping work and errands; full time and part time; chance to learn printing trade; good pay. Art Press, 711 S. Dearborn-st. Wabash 7890.

BOY WANTED—Stock and shipping rm.; good hours and good pay; should live northwest side. Full time only. 3906 FULLERTON-AV.

BOY—Light production work; multigraph typesetting plant; 40 hours. 70c. 208 N. Wells. Rm. 304.

BOY—Light factory work, small plant. Good pay, overtime, permanent. Specialty Glass Co., 536 Lake Shore-drive.

BOYS—16 years or over; by week; after school or Saturdays; good pay. Fischman & Sons, 3766 N. Halsted-st.

BOY student—Afternoon hrs., 1-6 p. m. Junior clerical work; 5 day wk. Chance for adv. Merchandise Mart. Whi. 4400.

Men—Professions and Trades

ACCOUNTS PAYABLE AUDITOR. Thorough knowledge of voucher register procedure; essential, post-war; loop. State full qual.; when available. Address M E 383, Tribune.

APPRAISERS—1 architect and 1 mech., under 40; perm. pos. with lge. distilling company; sal. and travel expense, hosp. ins., etc. Call or write E. F. Johansen, Rm. 650, 35 E. Wacker-dr.

ARC WELDERS. Job shop exp. on stainless steel eqpmt. Alloy Crafts Co., 4429 Cortland.

ARC Welders—Nites only; light sheet metal; 54 hr. wk. Just Mfg. Co., 4610 W. 21st.

ARC welders—Exp. on armor plate preferred; must pass ordinance test. Foley & Lavish Eng. Co., 2219 W. Ogden.

ARCHITECTURAL DRAFTSMAN—Expd. store layout desirable. Reply. Address L K 270, Tribune.

ASST. RECEIVING CLERK with old estab. concern; splendid oppor. for advance. International Tailoring Co., 847 W. Jackson.

ATTENDANT—Expd. Apply North Shore Health Resort, Winnetka 211.

AUTO MECHANIC. Experienced; earn to $75 weekly. ALSO EXPERIENCED GREASER. Minimum guarantee. MECHANIC HELPER, LEARN TRADE. High grade clean Pontiac shop. COMMUNITY MOTORS, INC. 7740 Stony Island. South Shore 9060.

AUTO BODY MAN. AUTO MECHANICS. For large volume Olds shop; best working conditions; high earnings; opportunity for veterans. May Motor Sales. 501 E. 69TH. VINCENNES 2161.

AUTO MECHANICS. GENERAL MECHANICS. Motor overhaul specialists. Mechanics' helpers. 5½ day week. 5858 Broadway. Longbeach 3529.

AUTOMOBILE PAINTER. Salary no object for man able to do quality work. Here is a chance for the right man to get set on a job with a real future. 2525 S. Michigan-av.

AUTO SIMONIZER. GOOD PAY. STEADY WORK. PACKARD SOUTH SHORE. 1511 E. 71ST. BUTTERFIELD 8400.

AUTO MECHANICS. Experienced. Sheet metal men, painters, brake men, lubrication. Steady work. Robertson Buick Co., 1000 S. Wabash.

AUTO PORTERS—5. One of the largest dealers in the city. Can earn up to $60 a week. 1640 W. OGDEN. SEELEY 1800.

AUTOMOBILE MECHANIC. Top wages. Must have own tools. Good, clean working conditions. MOSS 6727 S. WESTERN.

AUTO MECHANICS. Good oppor. for perm. jobs with old est. dealer; good wages and exc. working cond.; preference given to veterans. J. F. GOODWIN, INC., 5725 Broadway.

AUTOMOBILE PORTER. Expd. Simonizer and polisher on used cars; no mech. work; hours 8:30 to 5:30, 6 days; good salary to qualified man; white. 6144 S. Kedzie. Gro.0180.

AUTOMOBILE PORTER. For general work around auto agency. 5½ day week; $35. SEE MR. STEELE. 2515 MILWAUKEE-AV.

AUTO greaser and mechanics' help. NAME YOUR OWN SALARY. Opportunity for exp. man. Atlantic 0205

AUTO LUBRICATOR. Experienced; permanent job; top wages. O'MALLEY OLDS, 801 DIVERSEY.

AUTO Mechanic—Clean shop, good equipment, $1.40 per hour. Cra. 3450 or Sac. 1428.

AUTO mechanic—Must be efficient and steady; living quarters optional. 2656 Diversey.

AUTO mechanic—Ignition, brakes and carburetor. Salary. Spa. 8273.

AUTOMOTIVE machinist—Part or full time; gd. work. cond.; gd. pay, with wage incentive. Do your post-war planning with us. Oppor. unlimited. Slager Auto Parts, 125 N. York, Elmhurst, 3800.

AUTOMOTIVE MACHINIST APPRENTICE who can read micrometer. Good salary. Essential industry. 1900 S. State.

BAKELITE MOLDERS — EXPERIENCED. FOR INDUSTRIAL PLANT. APPLY HOSPITAL LIQUIDS, INC., 843 W. ADAMS-ST.

BAKERY HELP—SOUTH SIDE
[1] MAN TO TRAIN, AT..$53.04 WK.
[3] PAN GREASERS.....$42.12 WK.
[3] SHIPPING CLERKS..$42.12 WK.
NO EXPERIENCE NEEDED. 7 W. MADISON. ROOM 1307. OR 40 E. 55TH-STREET.

BAKER, 2D HAND; NIGHTS. Exp. in baking rolls and coffee cakes. See Mr. Muenchen, 5th floor bake shop. WIEBOLDT'S. Milwaukee, near Ashland.

BAKER—All-around; good salary. Tracketts Bakery, Woodstock, Ill. Phone 126 Sunday or evenings.

BAKER—On cakes and coffee cakes; day work; good pay. 3438 Southport. Buckingham 9375.

BAKER—Good, all around; excellent wages and hours. Syrena Restaurant. 4270 ARCHER-AV. Vir. 9564.

BAKER—DAY WORK. PUBLIC VIEW BAKERY. 520 S. KEDZIE.

BAKER—Nights; bread and rolls; 5 day week, $70. Evergreen Park 7429.

BAKER ON CAKES. HYDE PARK 0854.

BAKER—All around; top wages. 5530 S. Ashland. Pros. 1485.

BAKER—Short hrs.; good pay; bread and rolls. Apply 3207 Irving Park.

BARBER—Steady; guar. salary $35, commission over $45. 4003 Elston-av., corner Irving Park-blvd.

BARBER—1st class; $34 a week. Apply at 3215½ W. IRVING PARK-ROAD.

BARBER—Short hrs.; good wages; able to manage when necessary. Web. 3699.

BENCH WORKERS. SHIPPING AND STOCKRM. HELPERS. STATOR WINDERS. TOOL MAKERS. JANITOR. Beginners considered; 100% war work. Bodine Electric, 2254 W. Ohio.

BLUE PRINTER. Good post-war future for right man; state fully. Address L X 469, Tribune.

BOOK BINDERS. Case making machine operators, day or nite; also exp. book binders, stdy. wrk.; gd. pay; life-hospit. ins. free. Spinner Bros. Co., 732 Sherman-st.

BROWN & SHARPE SCREW MACHINE OPERATORS AND SETTERS—TOP WAGES AND OVERTIME. AVIATION SCREW PROD., 1307 W. LAKE.

CAR washer and greaser—Fine oppor.; good pay. Apply after 10 a. m. 1300 N. Cicero-av. Estebrook 4895.

CARPENTERS. War housing project; 110th-st. and Aves. C-D. See Al Peterson.

CARPENTERS—Good on new and old work; steady; So. s. contr. Bou. 1344.

CENTERLESS GRINDER OPERATORS. MILLING MACHINE OPERATORS. MACHINISTS. TOOL MAKERS. MACHINE REPAIRMEN. Good pay; good working conditions. MANUFACTURING INDUSTRIES. 30 W. LAKE-ST.

CHECKER for handling of freight; 85c per hour. Time and ½ over 40 hours. NORTH PIER TERMINAL. 509 E. Illinois-st.

CHEMIST—For work on synthetic resins and adhesives in small plant doing essential war work; send full information of age, education, exp., salary requirements. Address L F 91, Tribune.

CHEMIST — For analytical laboratory; growing company; some college training preferred; excellent post-war opportunity. Andover 2055.

CHIEF INSPECTOR. Progressive mfg. firm; must be able to assume full resp.; excel. post-war future. Address M E 278, Tribune.

CLEANER-spotter—Exp.; retail cleaning plant; top wages. 5342 Lawrence.

COAL Hikers—Can earn over $15 a day. Advances daily. 1545 S. Cicero-avenue.

COIN MACHINE-RADIO REPAIR MAN—EXCELLENT OPPOR. GOOD SALARY. SPAULDING 1670.

COMPOSITOR. Ludlow exp. desirable but not essential. ALSO OPENING FOR TWO-THIRDER. Permanent jobs—good pay—overtime. Transo Envelope Co., 3542 N. Kimball.

COMPOSITOR—Steady position open for good printer. Cadwallader & Johnson. 223 W. Erie-st. Superior 6014.

COMPOSITORS—union; agency, ad and commercial work; steady. Runkle Thompson Kovats, 520 N. Dearborn.

COMPOSITOR—Day work; hand and makeup; under gd. cond. Wabash 9380.

CUT OFF saw or grinder operators—Full or part time days, eves., or nights; war work. Mykroy, Inc., 1917 N. Springfield. Albany 4310.

CUTTERS—Expd. shoe or sheepskin; essential war work; good pay, plenty of overtime if desired. 711 S. Dearborn. 8th Floor.

DENTAL technician, gold—Will train war veteran. General Dental Lab., 25 E. Washington.

DENTAL technician—Wax, finish, and polish. Top salary. Diversey 4533.

DIE Caster Helper, Machinist's Helper, Mold Maker—For war and good post-war jobs. Full or part time, evenings. CHICAGO WHITE METAL PROD., 224 N. Des Plaines. Sta. 3131.

A-1 DIE MAKER—Essent. war work; must be exp. on sml. intricate sectional dies; excel. working cond.; gd. post-war future; plenty overtime. F. C. Dell, Lon. 3200. 1801 Foster-av.

DIE casting machine operator—Top wages. Day shift; no night work. 3315 N. Knox-av.

Men—Professions and Trades

DIE MAKERS—Exper only; must be able to layout and jig bore own die; all die work, small 100% war work; exc. post-war oppor. Highest wages. Modern Stamping Wks. 4417 Montrose. Kil.9101

DRAFTSMEN. GUARDS. TOOL AND DIE MAKERS. MILLING MACHINE OPERATOR. PREC. INSP. ON SURFACE PLATES. PAINTERS AND JANITORS. J. P. SEEBURG CORP. 852 BLACKHAWK-ST.

DRAFTSMAN—35 TO 55; in ess. ind with practical mech. backround for present and post-war work on tools and some special mach. State age, qual., sal desired. Address L F 523, Tribune.

DRAFTSMAN for design and detailing parts for ordinance and essential civilian items; good opport. with established manufacturer. Nr. 87th and Halsted. Ph. Rad. 7788.

DRAFTSMAN. Exp. in struc. and mech. detailing pref.; perm. pos. Pibrico Co., 1800 N. Kingsbury-st. Linc. 7014, Mr. Kure.

DRAFTSMEN OR ENGINEERS. Young men, educated or trained in mechanical engineering, to learn tool design; excellent opportunity for secure post-war post. Haymarket 3710.

DRAFTSMEN, detailers, and layout men—48 hour week; post-war opportunity in engineering department. Athey Truss Wheel Co. Apply personnel department. 5631 W. 65th-st.

DRAFTSMAN—With structural steel experience, preferably on conveying equipment; 100% war work with good post-war possibilities. State 6148.

DRAFTSMAN. Designer and detailer. Machinery & Equip., 1455 W. 38th-st.

DRILL PRESS OPERATORS. Good pay plus overtime. Post-war opportunity. Hills McCanna Co., 3025 N. Western.

DRY CLEANER. Experienced in dry cleaning plant. Best pay in town. Nortown Cleaners, 1529 Howard.

ELECTRICIAN. Maintenance. Swing shift, pleas. cond. L. A. YOUNG SPRING & WIRE CORP. 6601 S. Oak Park-av. Port. 9440.

ENGINEER. Laundry; union wages; vacation with pay; group insurance. Peoples Laundry & Dry Cleaners, 1922 S. Burley.

ENGINEER, DESIGNER, DRAFTSMAN. LAYOUT MAN. Expd. on electro-mech. mach., packaging mach. to instruments; exc. post-war opp. Webster Prods. 3825 W. Armitage.

ENGINEER—STATIONARY. Thoroly exp. Hrs. 4 p.m. to 12 midnight. PICCADILLY HOTEL. 5107 Blackstone.

ENGINE lathe operators, also turret lathe operators—Experienced; steady; essential industry. Ann-Dee Mfg. Co., 224 W. Superior.

ESTIMATOR. Asst. estimator, estab. general building contractor. Loop office. All replies confid. Address M F 165, Tribune.

FIREMAN. STEADY WORK. EDGEWATER BEACH APTS. LONGBEACH 8500. McCOY.

FIREMAN—High pressure system; some experience desirable; 44 hour wk.; permanent; pension system; $165 mo. Oak Park High School. Phone Village 6900.

FIREMAN—For industrial plant; steady job. Call Mr. Strickland, Sup. 4322.

FLOOR INSPECTORS. Several openings for men having precision exp. These positions are permanent and not just for duration. Eugene Dietzgen Co., 954 Fullerton.

FLOOR SANDER—EXPERIENCED. LONGBEACH 4757.

FOUNDRY foreman—For gray iron jobbing, semi-production shop; excell. post-war prosp. Address M F 245, Tribune.

FREIGHT HANDLERS. Day, night shift. Critical industry. VICTORY 5400.

FREIGHT HANDLERS—DAY OR NITES. Critical industry. Denver-Chicago Trucking. 3030 S. Ashland.

FURNITURE PACKER AND HELPERS. EXPD. APPLY AT ONCE. DAVID ZORK CO., 201 N. MICHIGAN.

GARAGE HELPER—EXPERIENCED; GD. SALARY. WELLS JACKSON GARAGE. 326 S. WELLS.

GARAGE MAN—Steady; experienced; references. North Ridgeland Garage. 6359 W. North-av. Euclid 10267.

GARAGE Man—Colored, for washing and greasing. Andover 5490.

GAS WELDERS. Can make $75 per week and up. 100% war work. 4716 W. Fifth-av.

GAS sta. helper and greaser—White. 6 days, no Sun. $45. Moh. 1500.

GREASER—Exper. nec.; 5½ day week; salary $45 plus comm. 3100 N. Kedzie.

GRINDERS. Expd. men on Heald No. 71 and 81. 4401 N. RAVENSWOOD-AV.

GRINDER—On light sheet metal work; 100% war work. Chicago Manufacturing Co., 411 N. Trumbull-av.

GUARDS. Rotating shift, 100% essential. Also need night laborers, temperature man, maintenance welder, truck body repair man, painters. OSCAR MAYER & CO. 1259 N. Sedgwick, 1 bl. N. Division L.

HIGHWAY drivers—Short over night runs; new equip.; pay over union scale. Mon. 7388.

LABORER—Exp'd in bldg. trades. Erickson. 1018 N. Clark.

LATHE HAND FOR TOOLROOM. Steady work. Good pay. PAUL KRONE DIE CASTING CO., 3005 W. Carroll. Ked. 3377.

LATHE operators—Engine and turret; 3 yrs. exper.; top wages. Mario-Tanzi Co., 910 W. Jackson-blvd.

LATHE operators—Must be experienced; full or part time. Radiad Service. 720 W. SCHUBERT.

LATHE OPERATORS. Ruskin Products Co., 3015 W. Montrose.

LAUNDRY PULLER. No exp. necessary; 90c hr. Antiseptic Laundry, 1000 Grace-st.

LAYOUT DRAFTSMEN. DESIGNERS. JR. ACCOUNTANT. LABORATORY AID. PROCESS ENGINEER. Locomotive operating INSTRUCTORS. ELECTRO-MOTIVE DIVISION. GENERAL MOTORS CORP. La Grange, Ill.

LEATHER goods—All around man, for wallets, high pay; steady job; full or part time. OTTO HANAUER Co., 538 S. CLARK-ST., RM. 971.

LETTER Press and analine pressmen, press helpers, slitters, paper cutters, bag makers, and packers in essent. war industry; post-war future; splendid opport. for advancement; pleasant wkg. conds.; gd. trans.; paid vacations, free group ins., hosp. and surgical. TRAVER CORP., 358 W. ONTARIO. Phone or see Mr. Erickson, Sup. 2932.

LUMBER LABORERS. No exper. necessary; steady work; top pay. See Byrne. King Midas Lumber, 2221 S. Ashland. Hay. 2031.

MACHINISTS. ENGINE LATHE OPERATORS. SHAPER HANDS. BENCH MACHINISTS. Capable of making own setup; have own tools. Wallace Supplies Mfg. Co. 1310 Diversey-parkway.

MACHINE DESIGNERS. MECHANICAL DRAFTSMEN. PLANT LAYOUT DRAFTSMEN. Excellent working conditions; long established firm; near loop; excellent transp. PHONE ANDOVER 5246.

MACHINISTS. Good all around men; top wages. WILSON INDUSTRIES, 737 Van Buren.

MACHINISTS. Ruskin Prod. Co., 3015 W. Montrose.

MAINTENANCE MACHINIST. In essential industry; for present and post-war work in metal fabricating plant. State age and qual., and salary desired. Address L F 522, Tribune.

MAINTENANCE man—Expd., familiar with pipe work or gen. mach. maintenance and repairs; gd. pay; stdy. job; essent. food ind.; pleas. working cond.; exc. post-war future. 2000 S. Western.

MAINTENANCE man—With car or light truck for air conditioning duct cleaning; furn. or gen'l maintenance exp. pref.; steady; essen.; gd. sal. and expenses. 126 N. Franklin-st.

MAINTENANCE MAN. Familiar with stm. and elec. work; 90c hr. plus time and ½ per. Seng Waterway Warehouse, 310 W. Polk-street.

MECHANICAL TRAINEES. Good rate; post-war possibilities. R. R. DONNELLEY & SONS CO. 2123 CALUMET-AVENUE.

MECHANICAL DRAFTSMAN. Good post-war future; at least 5 years' experience. UNITED CONVEYOR CORP. 37 W. Van Buren. Har. 1014.

MECHANIC'S helper—Machine shop or gas engine experience; post-war future; defense. Diesel Electrical Engr. Co., 14 N. Clinton. Fra. 4792.

MECHANIC—Able to work on truck hydraulic systems; also welding; essential industry with post-war work. Address L P 360, Tribune

MECHANIC—Part time, to service tractors and trailers; one who is interested in future. Call Lafayette 6090.

MILK ROUTE DRIVERS. Perm.; essential food industry. The Borden Co., 3014 N. Tripp. 3636 Broadway, 312 W. Chestnut-st. 7301 W. Harrison, Forest Park.

MODEL MAKERS. Tool designers. Tool grinders. Assemblers. Packers and Nailers. Aircraft Riveters and Drillers. Apply employment office. Mills Industries, Inc. 4100 FULLERTON-AV.

OVERHEAD crane operator and handyman—Rodi Bldg. & Warehouse. 2490 S. Ashland.

PAINTERS. High class residential hotel; hrs. 3:30 to 11:30 p. m. See Mr. McAvoy, Belden Stratford Hotel, 2300 Lincoln Park West. Div. 6610.

PAINTER—Year round job; good pay. Apply Manager, Shore Crest Hotel, 420 Wrightwood.

PAINTERS and decorators—Must be A1. Wages, scale. Yards 8585.

PAINTERS and paperhangers—Exp., A1. High wages, stdy.; N. or S. Roc. 7126.

PAINTERS—Small South Side hotel. 4900 Blackstone. Kenwood 9606.

PAINTERS WANTED—Year round shop. IRVING 6424.

PAPER DIE CUTTERS. Experienced or will teach young man. OVERTIME AND BONUS. THE AMERICAN PAPER GOODS CO. 1327 W. WASHINGTON-BLVD.

PHYSICIAN wanted—Registered in Ill.; office work only, nothing to buy. Partnership or salary. Great prospects for future. State age and other details. Address A X 10, Tribune.

PIANO MOVERS [2]—STEADY WORK. Apply Luke Y. McLaughlin, 3839 W. Madison-st., 7:30 a. m. or 306 S. Wabash, 1st floor rear, all day.

Men—Professions and Trades

PLATERS AND HELPERS. 100% war work, with or without exp.; white or colors; good pay, time and ½ overtime. Keystone Plating, 4329 W. Kinzie, Col. 4329.

PRECISION INSPECTORS. Exp.; excel. opp. with progressive South Side mfr.; post-war future assured. Mall Tool Co., 7740 South Chicago-av.

PRESSERS on men's clothing; permanent positions for exper. men. ATLAS MFG. CO., 819 W. Congress-street.

PRESSERS — FOR CLEANING PLANT. Good pay. Sunshine Cleaners. 2954 W. Madison.

PRESSERS—Experts; $1.35 hr.; steady for right man. 5340 Lawrence-av.

PRESSER—Good pay; steady work. 1823 S. Cicero-av. Lawn. 2700.

PRESSER—For silks; steady work. 4633 N. Pulaski. Juniper 2562.

PRESSER AND HATTER—EXP. APPLY 405 S. WESTERN-AV.

PRESSMEN. Kelly-B; day shift. Little Giant; day or night. The Reuben H. Donnelley Corp. 350 E. 22d-st., Vic. 3240.

PRESSMEN. Miller J. C. pressman for permanent post-war job in a modern printing plant. Armitage 1600.

PRINTING HELP WANTED. Vertical or Kluge Pressmen. Pressroom and Stockroom Helpers. Shipping Room Helpers. Compositor. Two-Thirder. Good, Steady, Post-War Jobs. 1112 S. Wabash-av. Harrison 3444.

PRINTING. Establishment needs general help. Part and full time. R. J. Kittredge & Co., 824 W. Superior-st.

PRINTER, FOREMAN—Union ad shop. Interest. good typography. Give age, exp., background. Address M E 406, Tribune.

PRINTER—Composition, make-up, lock-up; steady. Can also use part-time man. Revert-Weber, 727 S. Dearborn.

PUNCH PRESS OPERATORS. FACTOR HELPERS. Light gauge metal fabricating plant. Day Work. SCHNEIDER METAL MFG. CO., 1805 S. 55TH-AV., CICERO.

PUNCH PRESS OPERATORS. FACTORY HELPERS. Light gauge metal fabricating plant. Day work. SCHNEIDER METAL MFG. CO. 1805 S. 55th-av., Cicero.

PUNCH PRESS OPERATORS. Expd.; war work; good con.; perm. job. HUB ELECTRIC, 2219 W. GRAND-AV.

PUNCH press operator; screw machine hand—Commercial Tool Works, 4824 W. Division-st.

RADIO TECHNICIAN. Expd. in radio repair; construct and maintain test equipment. STANDARD TRANSFORMER CORP., 1500 N. Halsted-st.

RADIO service man—Expd.; full or part time. Weits Radio. Hum. 0290.

REFRIGERATION instructors [2]—Shop and class room; domestic and commercial equip.; $300 mo. start; 40 hr. wk. Perm. Tel. Mr. Frazee, Long. 6100, or write 2158 Lawrence, Chicago 25.

REFRIGERATOR SERVICE MAN. 4912 W. MADISON.

REPAIRMEN—An A-1 opp. for men under 40 to be trained for servicing essential business machines; require H. S. grad., mech. or elec. ability; draft exempt. Mr. Adams, Dearborn 8260.

ROOFERS—FLAT ROOFERS. Steady work; $1.75 per hour. GUSTAFSON ROOFING CO. 4432 Elston.

SCREW MACHINE SUPT.—Must have thoro practical knowledge of layout and operation; capable of handling men and supervising dept.; give exp. and qualifi. Confidential. Address M E 279, Tribune.

SERVICE mgr.—Handle brakes, front end, lub., tire serv. in lge. service sta. Real chance for advance; good sal.; 48 hr. wk.; no Sun.; vac. with pay. Firestone Stores, 4400 W. Madison.

SETUP man—For Brown & Sharpe automatic machines in defense plant; preferably one expd. with screws; gd. pay, post-war opportunity. 3510 N. Knox.

SEWING machine operators—For canvas work; day or evening shifts; full or part time; good wages. Canvass Products Co., 617 W. Fulton.

SHADE man—Exp. installing and estimating window shades, Venetian blinds. Steady. Address L T 410, Tribune.

SHEET metal development men—Experd.; full or part time. Radiad Service. 720 W. SCHUBERT.

SHIPPING and Receiving—Knowl. of packing and routing essen. War work with post-war security. Good pay, excellent working conditions. 3855 N. LINCOLN. LAK. 4700.

SHIPPING-FACTORY WORKERS. ESSENTIAL INDUSTRY; part time; exp. pref.; will not interfere with your regular job. 2508 S. Michigan.

SHIPPING-RECEIVING CLERKS. THE FRANKLIN BINDERY. 732 W. Van Buren-st.

SHIPPING-PACKER—Gd. pay and bonus. 48 hour week. Essential industry. 1815 N. ORCHARD-ST.

SHIPPING room helper—Veteran. Good opportunity. Permanent. Central 2061.

SHOEMAKER—For mod. shop doing high grade work. Must be alert, fast, no drinker; permanent; pay your price. Saxe the Shoe Rebuilder. 24 N. Grove, Elgin, Ill. Elgin 2271.

SOLDERERS and Assemblers—Radio or electronic exp. only. Good oppor. with post-war future. Essential industry. Beltone Hearing Aid Co., 847 W. Jackson-blvd. Haymarket 0226.

SPOT WELDERS. PUNCH PRESS. DRILL PRESS. SHEET METAL. 2131 S. Christiana. Roc. 7910.

STOCK CLERK—Experd. in radio parts; good opportunity; 48 hours; essential war industry. 3633 S. Racine. Virginia 0140 or Berkshire 7000. Mr. Krissman.

STRUCTURAL STEEL DESIGNER. Essen. indus.; good post-war future. United Conveyor Corp., 37 W. Van Buren. Harrison 1014.

SMYTHE CASEMAKER. Experienced and reliable operator. Best future in entire industry. Top pay. Our men know of this ad. Address M E 253, Tribune.

TAILOR and presser—Expd.; stdy. work. Klairmont Cleaners, 1104 N. Dearborn.

TAILOR-bushelman—Good man; steady job. 27 E. Monroe, Rm. 201. Ran.4128

TIME STUDY MAN. Exc. post-war possibilities. 73 years metal mfg. Cribben & Sexton Co., 700 N. Sacramento-bl. Van Buren 4600.

TIME study man—Must have previous exp. in setting rates through time and motion study; west suburb. Address L F 421, Tribune.

TINNERS, HELPERS, TRUCK DRIVERS. Also IRON WORK REPAIRMAN. 1026 N. CLARK.

TOOLMAKERS. MACHINISTS. MACHINE OPERS. LABORERS. HOOK-ONS. MATERIAL HDLRS. CRANE REPAIRS. MACHINE REPAIRS. DRAFTSMEN. ARMORED TANK DIVISION. PRESS STEEL CAR CO., INC. 136TH-ST.-BRANDON-AV., CHICAGO.

TOOL ROOM SUPERVISOR. 70 yr. old concern needs man exp. in handling tool room dept.; excellent post-war opportunity. Address L P 435, Tribune.

TOOL AND DIE MAKER. Wonderful opportunity for skilled, reliable man; good post-war future. INTERSTATE MACHINERY CO. 1431 W. Pershing-rd.

TOOL AND DIE MAKERS. Top rate to experienced men. Ideal working conditions. H. & H. MFG. CO., 312 W. Ontario.

TOOL DESIGNERS. MACHINE DESIGNERS. CHECKERS. SULLIVAN & WAHL ENG. CO. 4554 N. BROADWAY. LON. 1055.

TOOL AND DIE MAKERS. Excel. equipment, good working cond. and rate, splendid oppor., perm. Metal Specialties Mfg. Co., 338 N. Kedzie-av.

TOOL and die maker—Exc. pay; plenty of overtime; post-war future; plastic industry; free insurance. General Laminated Products, 2858 S. Halsted.

TOOL and Die Designer.—Longbeach 5163. 4403 Sheridan, Room 201.

TRUCK HELPER. Bldr. maintenance and contracting business; outside work; steady empl.; west side; wages $8.50 per day. Apply before 9 a. m. 246 Lake, Oak Park.

TUCK POINTERS—STEADY. STATE AGE, EXPERIENCE. ADDRESS R 205, TRIBUNE.

TURRET LATHE OPERATOR. ENGINE LATHE OPERATOR. Day or nite; good transp. Stiger Precision Products, Inc. 4616 W. 20th-st., Cicero.

TURRET LATHE OPERATORS. Must be able to set up own work. Night bonus. Liquid Carbonic Corp., 3100 S. Kedzie.

TURRET LATHE OPERATORS. Able to make own set-ups; highest wages paid; plenty overtime. 5665 W. Lake.

VARNISH Cookers — Exp., also helpers. Plants in Chicago, N. W. Side, or in Bensenville. Full or part time. Fred'k A. Stresen-Reuter, Inc., 2113 W. Medill.

UPHOLSTERERS—Top wages; plenty of overtime; pleas. working cond. 7931 S. Halsted.

WASHING machine repair man—For shop work; good pay; essential occupation. Maytag Chicago Co., 1230 S. Western.

WASHMAN, wringer man, and truckers—Immed. and perm. emply., in essen. indus. See Mr. Grush, Evanston hospital, 2650 Ridge-av., Evanston, Ill.

WELDERS. Experienced on mild steel. WELDER'S HELPERS. Industrial Metal Fabricators, Inc. 6316 S. Western-av.

WELDING instructor—Trade school. Give phone number. Address R 228, Tribune.

WOODWORKER SUPT.—EXP. FOR WOODWORKING PLANT. GOOD opportunity for right man. DO NOT apply UNLESS QUALIFIED. ADDRESS M F 83, TRIBUNE.

AMBITIOUS YOUNG MAN. 18-24; familiar with printing; to run print shop of large tailoring company. Good salary and future. Address L P 305, Tribune.

$1.90 AN hour—Sheet metal men; furnace exp.; also helpers; steady work guar. in all weather; N. W. sub res. pref. Phone after 4 p. m. Est. 3825.

VETERANS—Stock clerks; no exper. nec.; pleas. work. cond.; exc. post-war oppor.; time and ½ over 40 hrs. Kent Products Co., 222 W. Monroe, 4th fl.

MAN—For stockroom; also one to pack and help in our shipping room. Breuer Electric Mfg. Co., 5100 N. Ravenswood-av.

VETERANS OF WORLD WAR II. Interested in perm. jobs with estab. beverage co. No experience. Learn machine operation. Good pay. Advancement. Call Mr. Parbs. Avenue 7200.

PART time—Mornings 8-1 or afternoons 11-4; by wholesale florist; can use veterans; good pay; pleasant working cond. Apply in person 626 S. Wabash.

EX-SERVICE MEN — Starting training program for post-war production, spring coiler machine mechanics; 75c hr. start. 4560 W. ARMITAGE.

TRAINEES. YOUNG MEN IN LAPPING DEPT. 4401 N. RAVENSWOOD-AV.

Men—Professions and Trades

D. O. JAMES MFG. CO. 1140 W. MONROE-ST. AN ESSENTIAL INDUSTRY. DRAFTSMAN. Assemblers. Truckers. Lathe Hands. Turret Lathe. Boring Mill. Grinders.

MEN—BOYS. War work laborers for permanent positions; also packers, shippers, receiving helper, truckers, nailers, sealers, banders and manufacturers. COMFORT MFG. CO. 500 S. Throop, 5th. 1 block from L, bus, all surface cars.

GOODMAN MFG. CO. Halsted-st. at 48th-pl. 100% ESSENTIAL. GOOD POST-WAR FUTURE. WE WILL TRAIN YOU. Machine hands. Order pickers. Blacksmith helpers. Assemblers. Heat treat helpers. Welders.

The Chicago Screw Co. MACHINE OPERATORS. Laborers—Trainers—Truckers. Machine Handlers—Helpers. OPEN daily, 7 a. m. to 7 p. m. Sat., 7 a. m. to 5 p. m. 1026 S. HOMAN-AV.

Montgomery Ward. FULL TIME POSITIONS. Freight Handlers. Paper Baler. Supply Boys. Checker Packers. Stock Helpers. Preparation Clerks. Part time work. 8 a. m. to 9:30 p. m. 3701 Cortland-st. Open daily 8 a. m.-5; Sat. to 1 p. m.

WAR PLANT NEEDS TRAINEES. MEN AND BOYS FOR: Testing. Impregnating. Coil Winding. Material Handling. Janitor or Guard Work. CHICAGO TRANSFORMER 3501 W. ADDISON-ST.

Part Time Help Wanted. MEN AND WOMEN. Screw Machine Setup Men. Screw Machine Operators. Drill Press Operators. Top wages—bonuses. Apply 214 S. Loomis-st.

BUSINESS ENGINEERING FIRM—Has immediate openings for accountants and production men. Additional openings for men of quality with intangible selling experience. Excellent possibilities for advancement. GEO. S. MAY CO., 840 N. Michigan.

WE have several positions open in our rug cleaning plant—Delivery men, shipping room helpers, washers, ex-service men and others considered. RUG SERVICE, INC. 2522 Chicago-av. Apply mornings.

APPRENTICE INDUSTRIAL ENGR. DRAFTSMAN DETAILER. Exc. opportunity in engr. dept. of estab. Chicago mfr.; perm. Write age, qualifications for personal interview. Address L F 320, Tribune.

LABORER on B. & S. screw machine; night work; approx. $55 per week. United Mfg. Co. 6123 N. Western.

MAN (COLORED). Laundry wash man. No exp. needed. Can earn up to 78c per hr. Munger's Laundry, 2412 Indiana-av.

MEN—Do you know you can make $5-$7 per night setting pins in a large clean bowling alley? No exp. nec. Pick your own hours and days; full pay every night. Howard Bowl, 1777 Howard.

Men—Pharmacists

PHARMACISTS. Full or asst. regis.; 54 hr. wk.; perm. position at good starting salary with excellent opportunity for post-war period. Walgreen Drug Stores, 744 E. Bowen.

PHARMACIST—Registered. Top pay. EDGEWATER 3311.

Farm and Garden Help

GARDENER—Experienced; to take immediate charge of small greenhouse and grounds, large estate; good pay, living conditions. Interview Monday, 10 a. m., 331 N. Wells-st. Delaware 4433.

FARM hand—Exper'd on grain and live stock farm; modern home. Box 184, Rte. 1, Palatine, Ill. Palatine 28-M2.

Men—Butlers, Chauffeurs

CHAUFFEUR and houseman—Assist in care of elderly, semi-invalid gentleman; small family; near N. side loc.; excellent salary, rm. and bd. Well. 6087.

Men—Hotels, Restaurants

ASST. fountain mgr.—For mod. stock yards retail market; good pay; 5½ day wk.; no Sat. afternoon, Sun., or eves. L to door. Ph. Mr. Simons. Yards 0240, Ext. 343. Home ph. S. Sh. 1318

ASSISTANT MANAGER. 135 rm. hotel and dining rm.; exp.; refs.; exc. salary and opportunity. Address G P 276, Tribune.

BAKERY SERVICE MEN. PASTRY COOK. DISHWASHER. PORTER. VEGETABLE COOK. BISMARCK HOTEL. 133 N. WELLS.

BAKERS. Apply Mr. Dukelow, Cafeteria. DODGE CHICAGO PLANT. 7401 S. Cicero. Phone Portsmouth 5000, Ext. 2121.

BARTENDERS — Experienced, for private club; permanent position. UNION LEAGUE CLUB OF CHICAGO. Apply 312 Federal-st., any weekday.

BELL BOY—Nights, residential hotel. Apply North Park Hotel. Moh. 3200.

BUS BOYS. DISHWASHERS. PORTERS. GATEWAY RESTAURANT. LA SALLE STREET STATION.

BUS BOYS AND DISHWASHERS. Top wages and meals. No Sundays or holidays. ONTRA CAFETERIA, 123 N. Wabash.

BUS BOYS AND RUNNERS. From 12 until 9 p. m.; no Sundays or holidays; exp. not nec. ESSENTIAL. STOP & SHOP, 30 W. Wash, Rm. 530.

CASHIER—Over 50 yrs. of age; restaurant exp.; exc. salary. The Ranch, 123 E. OAK.

CHEF and short order cook—Expd.; good wages. 712 Broadway, Gary. Ph. 27089.

CLERK—SALARY AND ROOM. MILNER HOTEL, 536 RUSH.

COOK. Industrial cafeteria, medium sized. West side plant. No Sunday. Nights. Chicago Flexible Shaft, 5600 W. Roosevelt.

COOK. 2d; all around man; good work. cond.; no Sun.; top salary. St. Regis Hotel, 516 N. Clark.

COOK—Short order; good salary; no Sundays or holidays. Midland Hotel Restaurant, 172 W. Adams.

COOK — Good hours and good wages. Apply at once. See Tony Allegretti's Grill, 359 N. Wells.

COOK, 2d, and baker, exp. in pastries. Top wages. Ask for Chef, Central Plaza Hotel, Mansfield 2300.

COOK—Good hours; good pay; 6 days. RICKETT'S, 2727 N. Clark.

COOKS—White or col.; good pay and conditions. Ranch Restr., 123 E. Oak.

COOK — HAWTHORNE RACE TRACK KITCHEN. CALL CICERO 6951.

COMBINATION food steward and cook—To take charge of dining rm., coffee shop, catering; sal. and bonus arrangement; excellent opportunity for right person. Address S 473, Tribune.

COUPLE—Houseman and maid; furn. apt.; gd. salary; small apt. hotel. Div. 9624.

DISHWASHERS. PORTERS. STOREROOM—RECEIVING. Short or long hours; high wages; meals, uniforms; no Sundays. Apply GEORGES—GEO. DE MET & BROS. 75 E. Washington-st.

DISH washers—8 hours; good wages; no Sundays. Tracey's in Diana Court, 540 N. Michigan.

DISH WASHERS—Expd. on dishwashing machine, days. Hrs. 8 a. m. to 4:30 p. m., $35 wk. See chef, 3807 Broad'y.

DISHWASHER—White; No Sundays or holidays. Apply Michaels Restaurant. 1658 Cortland-st.

DISHWASHER—White; Oak Park High school cafeteria; short hours, 11-3:30; 5 day week. Village 6900.

DISHWASHER—Top wages paid; 10 hrs. day; 6 days week. Apply Zenith Cafe, 5549 W. Belmont-av. Pens. 5085.

DISHWASHER-porter; mach. exp.; days; no Sun.; $35. 2202 S. Pulaski.

DISHWASHERS or bus boys—Average $35 week. Rickett's, 103 E. Chicago-av.

DISHWASHER—Plaza Hotel Restaurant. 1543 N. Clark-st.

DISHWASHERS—$30 wk.; wht. or col.; no Sundays. Wheel Inn, 6308 S. Kedzie.

ELEVATOR OPERATORS. For the Blackstone; good pay; permanent jobs; excellent working conditions. Apply Mr. Kneipp, Blackstone Hotel. Michigan-av. at 7th-st.

FLOORMAN. Experienced reliable man; desirable hrs.; no Sun.; permanent position. BERGHOFF RESTAURANT. 17 W. Adams. See C. A. Berghoff.

FRY cooks wanted—Sheridan Restaurant, 3946 Sheridan-rd.

GRILL MAN—EXPERD., EXCEL. PAY. WHITE PALACE, LIN. 9609.

HAMBURGER MEN — STEADY; GOOD SALARY. 3956 W. Cermak. Roc. 7080.

HANDY MAN—Must have tools; for commercial hotel; steady work; well paid; must stay on premises. Apply 111 W. Division, Mark Twain Hotel.

HOTEL SHERRY. HOUSEMAN, ELEVATOR MAN; WHT. 1725 E. 53d. Fairfax 1000.

HOTEL clerk—Expd.; hrs. 4-12; good pay; no bookkeeping. Hotel Hoover, Nevada 7120.

HOTEL CLERK—NITES; SINGLE; REF. 1206 S. WABASH-AV.

HOTEL clerk—Experience not necessary; good pay. Apply 1234 S. Wabash.

HOUSEMAN—COLORED. Excellent working conditions; 6 days. No Sundays. Hotel Chelsea, 920 Wilson. Longbeach 3000.

HOUSEMAN—FIRING. General maintenance and cleaning. EUCLID HOTEL, 6733 STONY ISLAND.

HOUSEMAN, PORTERS, DISHWASHERS. MASSEUR, TURKISH BATH. CHICAGO ATHLETIC ASSOC. 12 S. MICHIGAN.

HOUSEMAN—Exp.; gd. wages, room, bd. if wanted. Apply housekeeper. West Suburban Hospital, 518 N. Austin-blvd.

HOUSEMAN — Steady position; exclusive residential hotel. The Pearson, 190 E. Pearson-st.

HOUSEMAN — Good salary; good hrs. 6165 Winthrop. She. 8900.

HOUSEMAN—Apt. hotel, all around. $135. Live here. 5722 Winthrop.

JANITOR'S HELPERS. See engineer. 3740 Lake Shore-drive.

JANITORS—White; boys' school dormitory; salary, room and board. Bev. 2265.

KITCHEN man—White; military academy; salary and maintenance. Drexel 6737.

MAINTENANCE MAN. Fine, perm. pos. in large S. S. hotel. Exp. in usual repairs. Call Bishop, Pla. 1100, or in person, 6220 Woodlawn.

Men—Hotels, Restaurants

NIGHT CLERK. Exper. on transcript. $150 month. BELMONT HOTEL. 3172 Sheridan-rd. Mr. Williams.

NIGHT Watchman — Small South Side hotel; handicap no objection. Hours, 11 p. m.-7 a. m. 6220 Greenwood. Plaza 4800.

NIGHT CLERK. PRATT LANE HOTEL. 1246 Pratt-blvd. Briargate 4800.

STOREROOM keeper—Experienced; good salary. 5716 W. Madison.

UTILITY MAN. Good salary, meals. No Sun., hol. Harmony Cafeteria. 21 S. Dearborn.

WATCHMAN. Service elevator operator. Gardener. Presser. EDGEWATER BEACH APTS., LONGBEACH 8500. MR. WALL.

NO HELP NEEDED IN SPACIOUS CAFETERIA OF MODERN WAR PLANT, except pot washer. MOTOROLA, 4545 W. Augusta.

MEN. Part time kitchen work; 30 hour week; good pay and meals. Personnel Office PALMER HOUSE

MAN—Manager for dishwashing dept.—White; no Sun.; good wages. Carder's. 118 N. Dearborn.

Salesmen

ADV. SALESMAN—Pref. with trade publication or directory exp.; perm.; comm., liberal drawing. Address L F 392, Tribune.

DRIVER-Salesman—For Seltzer in tank trade. Established route. Average $60 to $70 per week. All year round. Address L P 287, Tribune.

FURNACE SALESMEN. 1 senior and 3 juniors; new deal; tops in drawing account and comm. B. & G. HEATING, RADCLIFFE 6300.

INSURANCE adjuster—Exp.; Chicago territory; salary open. Call Wab. 3715.

LAUNDRY ROUTE MAN. Will train ambitious man; two splendid routes; perm.; will assist your U. S. E. S. referal. King's Laundry Co., 2215 W. Madison.

LAUNDRY Routeman—Exp. not necessary; well estab. route now open; earnings $65 to $85 per week. North Side territory. 3319 W. Fullerton-avenue.

MILK wagon driver—Good salary. 1523 N. Ridgeway. Alb. 9624.

REAL ESTATE developer and builder has opening for 3 salesmen—With or without experience; leads; high commissions. Draw if you qualify. PHONE MR. PARRY, Franklin 8590.

REAL estate salesman—Active Austin ofc. Plenty of leads and listings; comm.; opp. to make real money. Charles Bertch, 19 N. Cicero. Man. 8100.

THE KEMPER-THOMAS CO. has opening in Chicago re-sale and advertising specialty line; wkly. adv. against comm.; perm., post-war future; car helpful. Interview Mon. only, 30 N. La Salle-st., Cen 4771.

CAN use canvasser—Also hi-grade closer with car to sell new type fuel saver direct to home owners; pref. insul., roofing, htg. exp. Can make $150 wk. comm.; draw. acct. Rm. 1206. 100 N. La Salle.

SALESMEN—Automotive replacement pts. for estab. Chicago terr. by nat. mfg. distributor; age 27 to 45 with car; comm. basis; give full det. Essential industry. Address A T 43, Tribune.

SALESMAN—By leading jobber, beauty shop supplies and equipment, car nec. Drawing acct., south side territory. Apply Royal Beauty Supply Co., 6304 Cottage Grove.

DIST. MGRS.—Out of town; earn $5,000 to $12,000 yrly. in comm. contacting physicians, hospitals; car essential; only highest type considered. Miller Surgical Co., 329 S. Woods.

THE ANDREW JERGENS CO. seeks ex-service man—Exp. grocery, drug salesman, or retail man interested in display service selling. Lib. draw. acct. against comm. Address K R 113, Tribune.

ATTENTION ex-service men—Can use 2 Polish speaking men to collect estab. ins. routes; good salary and comm.; bond required. Partial disability no handicap. Address L F 494, Tribune.

DRIVER-SALESMEN. $55 and comm.; gd. hrs.; chance for advancement; exper. not necessary. WONDER BREAD, 1301 DIVERSEY.

SALESMAN—Exp., for Chicago, contacting wholesale, retail drug trade; salary and comm.; must have car. Write full qual., age, etc., to B. W. Richter. Mennen Co., 2750 Reese, Evanston, Ill.

EX-SERVICE Men to work with publicity verifier; easy sales work; can earn over $50 weekly commission; permanent job. Room 400, 222 N. Wells.

SALESMAN — Experienced telephone; 100% bona fide labor publication; salary and commission. Central 0633.

SALESMAN—Expd.; to call on beauty jobbers out of town; estab. terr.; comm. Richard Faxon & Assoc., 800 N. Clark.

SALESMAN—Exp.; store fixture house; refs. req. Address M E 257, Tribune.

Men—Miscellaneous

FACTORY LABORERS. Essential food industry; 85c per hour; time and ½ for overtime; exp. not necessary. Apply 9-12 a.m. Central Products Co., 214 W. Ohio.

RUG CLEANERS. Best job, best pay; conveyor system; no rug pulling on poles; no hot room. AAA Rug Co. 1301 W. 63d. Jackson.

WESTERN UNION. Men, women, 40 yrs. and older, inside work; essential; no experience necessary. Day or evening. 427 S. La Salle. 8 a.m.-5:30, Sat. 2:30

BOYS OR MEN for shipping room. Able to lift and truck 20 lb. cases. Sunway Vitamin Co., 154 E. Erie.

RECEIVING PLATFORM. Needs experienced clerk. Also unloaders. ESSENTIAL. Permanent. HILLMAN'S, 30 W. Wash., Rm. 530.

FREIGHT HANDLERS. PENNSYLVANIA RAILROAD. ROOM 208. 323 W. POLK-ST.

STOCK ROOM MEN—2. To wrap small bundles in towel supply stockroom. Union Linen Supply, 4131 Ravenswood.

CAR CLEANERS. Apply BURLINGTON R. R. COACHYARD, 14th and Canal.

WATCHMAN for essential industry. Good starting salary. Call VICTORY 5000.

GAS station attendants—Expd. prefd. Permanent post-war future. Salary $40-$45 start. Apply 2958 N. Ashland-av., Mr. Wine.

LITE ASSEMBLY. 2 men; good pay and opportunity. Apply 6th floor, 224 N. Des Plaines-av.

MAN—Light warehouse and shipping rm. work; 5 day week; good pay; pleasant working conditions; near loop. Call Delaware 4658.

PART-TIME WORKERS. Night investigators; must have auto and live vicinity Cicero and Irving Park. Mr. Krull, Lon. 4385.

SHIPPING clerk—War work, small plant, fine future. Must have energy and ambition, good pay. Holwin Corp., 1322 Elston-av.

EX-SERVICE man—Expd. or wishing to learn auto parts business; no layoffs. Standard Unit Parts Corp., 2027 S. Michigan. Calumet 4730. Mr. Johnson.

PORTERS—STORES—WEST & NORTH. Hrs. 5 a.m.-2 p.m.; gd. post-war jobs; uniforms furn; pd. vac.; after 11 a.m. SCHLOSSER'S BAKERY, 4822 Lincoln.

EX-SERVICE men—Inside work; growing motion picture firm. We train. Inspect, ship motion picture film; good pay, hours; exc. chance for adva. Har. 5354.

MAN for stockroom and buffing machine; 40 to 50 years old; exper. not neces., refs. req. Apply Electrolux Corp., 163 E. Chicago-av.

ACTIVE man with car to service candy vending machines on established route. Must be draft exempt. Good future. Illinois Mechanical, 2165 N. Western.

DAIRY equipment cleanup man—No exp. nec.; 90c hr. to start; time and ½ over 40 hrs.; increase when expd. Paradise Ice Cream Co., 4000 W. Belden-av.

ELDERLY man, white—For light messenger work; good pay; 5 day week. Lester Dental Laboratories, 185 N. Wabash. Room 1119.

LABORERS AND JANITOR. SHELDON MACHINE CO. 4258 N. Knox, near Montrose-Cicero.

DOCK foreman—Exper. Only those with ability need apply. Consolidated Freightways, 2000 W. 32nd. Laf. 6480.

STABLE hand and utility man—Disabled vet. or elderly man. Bd., rm., and salary. River Grove 588.

MEN—For stevedoring work, load and unload freight cars; 95c per hr. plus overtime. Apply 323 N. Clark.

PORTER—For bakery; start 5 a. m.; no Sundays; $40. 2503 W. Chicago-av. Hum. 8672.

SHIPPING CLERK—RELIABLE man; gd. salary; post-war future; veterans pref. Call Mr. Al Martin, MICH. 4454.

CHAUFFEURS, packers, wrappers—Ex-service men preferred; permanent work Amling Co., 1433 S. Wabash.

GUARDS and watchmen—Steady; inside work; $35 and $44 per week. Apply 1575 W Ogden. Atlas Service.

ORDER and billing dept.—Exp. middle aged man or woman; food concern; permanent. 718 N. Aberdeen-st.

NIGHT watchman—Sal. of $150 per mo. Every other Sun. night off. Newcomb-Macklin Co., 400 N. State-st.

GARAGE MAN—For small private garage; night work; $125 mo. 2912 Commonwealth-av. Bit. 2377.

ELDERLY man—Part-time messenger wk.; pleas. working conditions with gd. pay. Premier Engraving Co., 417 N. State.

JANITOR—For small Protestant church, loc. Spaulding-Sunnyside. For information, Irv. 0588. 4515 N. Kedzie.

BAKERY SALES DRIVERS—$55 PER WEEK PLUS COMM. SEE MR. ATHAS. DEPPE BAKERY CO., MOH. 0100.

ELDERLY men—Part time, light work; days; order filling; good salary, steady. T. M. Johnson, 155 E. Superior.

RADIO or Electrical Repair Man to work on elec. coin operated machines. Will teach good man. 2512 Irving Park-road.

WATCHMAN—Steady and part time, easy work, pleasant conditions; uniforms furnished. Room 521, 31 E. Congress.

MEN WITH CARS OR LIGHT TRUCKS for essential special delivery work, afternoon; gd. pay. Cannonball, 412 N. Wells.

SHIPPING and receiving clerk—Must be expd.; otherwise do not apply. Address L F 95, Tribune.

DRIVER—Exp.; delivery and pick up; veteran pref.; good opportunity for advancement. 1528 Belmont-av.

COLORED men or women—Good hours; good wages; pleasant working conditions. 2200 Diversey-pkwy.

MEN—For full or part time; 100% war work; good post-war opportunity. 3135 W. Grand-av.

SHIPPING clerk—Exper. or will teach. I. Schwartz Co., 337 S. Franklin.

ROOFING CHAUFFEUR—UNION WAGES. HAYMARKET 4089.

MAN OR COUPLE for maintenance—Apt. hotel; good salary. KEN. 0940.

PORTER—Steady; good salary. SELAN'S. 32 N. STATE.

MAN for general stock work. Call Miss Barrie, Whitehall 5871.

MAN—Nights, for general cleaning around school, 9:30 to 6. 30 N. Ashland.

Men—Miscellaneous

PASSAVANT HOSPITAL. PAINTERS. HOUSEMEN. HIGH SCHOOL BOYS FOR LAUNDRY. WRINGER MEN. ORDERLIES. DISHWASHERS. White; good wages; pleas. working cond. APPLY 303 E. SUPERIOR.

ELEVATED RAILROAD. Crossing Watchmen. Railroad Tiemen. Railroad Trackmen. Car Scrubbers. Railroad Laborers. Car Truck Repairmen. No experience necessary; free transportation, insurance, sick benefits. CHICAGO RAPID TRANSIT CO. Apply Room 1316, 79 W. Monroe-st.

MAINTENANCE MEN. PLANT MAINTENANCE WELDER. TRUCK BODY REPAIRMAN. PAINTERS. NIGHT LOADERS. OSCAR MAYER & CO. 1259 N. Sedgwick, 1 blk. N. Division L.

LAUNDRY WORKERS. PORTERS. JANITORS. STEVENS HOTEL. Apply employ. office, 725 S. Wabash.

RETURNING VETERANS — We quickly train you to become highly paid Forum cooks and bakers; even if partially disabled, we may be able to place you in easier work. No Sundays. FORUM Cafeteria, 64 W. Madison.

MEN (10). Order fillers, parcel post packers, general warehouse work; full or part time; permanent positions; essential industry. Vaughan's Seed Store, 601 W. Jackson.

MECHANIC'S HELPERS. CARGO HANDLERS. UNITED AIRLINES offers permanent employment in essential industry; excel. opportunity for advancement; no exper. necessary. Apply 5959 S. Cicero.

INSIDE DAIRY WORKERS. Essential work in a permanent food industry; good wages. The Borden Co., 312 W. Chestnut. 3014 N. Tripp-av. 320 W. 70th-pl., 7301 W. Harrison, Forest Pk.

VETERANS. For general work in tomato repacking plant. Starting salary, $47.84 week. Apply Mr. Robinson, A. Berkowitz Co., 57 S. Water Mkt. [15th-Aberdeen-st.].

VETERANS and Others. Package Delivery Drivers. Apply 401 N. Ogden-av. UNITED PARCEL SERVICE.

MEN—Essential industry; citizenship not required. Year around work with paid vacation. Excel. peace time prospects. Apply Fmithereen Co. 7417 Stony Island-avenue.

GRINDERS. For rough production work on castings. Will train in essential industry. Good pay plus bonus. Wilton Tool Co. 932 Wrightwood-av.

WATCHMEN. Steady positions; good salary, 6 nights; 60 hours; time and ½ over 40 hours. Apply 209 W. JACKSON, Room 212.

FACTORY HELPERS. WHITE OR COLORED. Good future, steady job, good wages. 431 N. WOLCOTT.

MEN with honorable discharge since Pearl Harbor—Night cleanup; hours 10 p. m.-6:30 a. m.; 75c hour; 2 raises in 75 days. Unif. furnished. Paid vacation. KRAFT CHEESE CO., 450 E. Illinois.

EX-SERVICE MAN—25-35 years old; executive ability; good education, business background and refers.; job with future in theater business; give background. Address G P 553, Tribune.

SHIPPING CLERK HELPERS. ALSO WAREHOUSE MAN. Steady work; top wages; plenty overtime; excellent post-war opp. Art Press, 711 S. Dearborn. Wab. 7890.

LAUNDRY WRINGER MEN. Good pay. FORT DEARBORN LAUNDRY. 117 W. Van Buren-st.

MEN—PART TIME WORK. Evening or day hours; 6 days, no Sundays; retail stores. W. F. Monroe Cigar Co., 4th floor, 412 S. Wells.

NO AGE LIMIT. WESTERN UNION TELEGRAPH CO. 417 S. LA SALLE-ST.

MESSENGERS — For adv. photo studio; some driving; perm.; exc. good opp'y. to learn interesting business. Apply 14 N. Michigan, Rm. 301.

MAINTENANCE MAN. General work in small industrial plant; steady work; good pay. Apco Mfg., 1342 Milwaukee-av.

MEN—Do you know you can make $5-$7 per night setting pins in a large, clean bowling alley? No exp. nec. Pick your own hours and days; full pay every night. Howard Bowl, 1777 Howard.

DRAFT EXEMPT OR EX-SERV. MEN—Route salesmen for established route; essen. to war effort; perm.; sal., comm.; 5 day week; 2 weeks' paid vacation. Lambrecht Creamery, 4150 Fullerton.

OUTDOOR MEN—16 TO 35. Free to travel, essential war work; trimming trees interfering with electric and communications lines; gd. pay and overtime. Room 1619, 110 S. Dearborn.

IMMEDIATELY available—Prof. hotel guest, to travel midwest for 5 wk. periods. Neat app., good education, ability to type essential. Perm. opp. for adv. Sal., travel exp. pd. State 5959.

AUTO PORTER. Permanent; good salary; ins. benefits. O'MALLEY OLDS, 801 DIVERSEY.

HELPER—Capable, for a paint shop, to learn trade and eventually take charge. Apply at The Wm. Meyer Co., 1749 N. Winchester.

PORTERS, general factory help, pressroom helpers—Day or nite shift; good pay; steady; essential, post-war. Apply 2436 W. 15th-st.

MAN—Young, for laboratory, plastic moulding work. Skillful with hands. Essential and post-war work. Room 815, 55 E. Washington-st. Franklin 3594.

HELP WANTED—WOMEN

Women—Stores and Offices

ACCOUNTING CLERK. Stenographer. Typist. Loop office. Permanent. HARRISON 1656—EXT. 31

ACCOUNTING clerk—Clerical, accounting, or statistical exp.; comptometer desirable; essential ind.; good post-war opp. State age, exp., salary. Address L P 326, Tribune.

ACME CARD CLERK. Some general clerical exper. required. MR. BLISS, HARRISON 1690.

ADDRESSERS—Longhand.; part time. Our office. Reply in own handwriting. Address M E 227, Tribune.

ASST. PURCHASING AGENT for old estab. mfg. co.; must be exp. and type; ex. opport.; sm. off; start 90c hr.; aver. $50 wk. See Mr. Foster, 812 S. Peoria-st., 5th flr. Mon. 5732.

ASST. to plant scheduler—Good typist; about 30, interested in work with figures. Will teach; good pay while learning; excel. post-war opp. H. P. Smith, 5001 W. 66th. Port. 8000.

ASSISTANT BOOKKEEPER for detail work; will train beginner; salary commensurate with ability. Call Lincoln 1556.

ASST. bookkeeper and gen. office work—Exp. Majestic Dye House. 3920 W. Armitage.

BAKERY manager—Fine opportunity for capable girl or woman with exper. as manager. Top salary. Davidson's Bakeries. 5921 Broadway.

BAKERY SALESLADIES. Top wages; exp. not necessary; no evenings; no Sundays. STRAUSS BAKERY, 2025 W. 35th-st.

BAKERY salesgirls—West, North, Oak Pk. INVESTIGATE OUR HIGH WAGES. Apply 11 a. m.-3 or Lon.8684 for appt. SCHLOSSER'S BAKERY, 4771 Lincoln.

BAKERY sales girl—Experienced preferred; top wages. 5645 Lincoln. Longbeach 3707.

BAKERY saleslady—Hours 9 to 6. No Sundays. Uniforms furnished. 948 N. RUSH.

BAKERY salesgirl—Gd. pay. HAAKE, 823 S. Oak Park-av., Oak Park, Ill.

BILLER-TYPIST. Beginner or exp.; full or part time; small office; pleasant working cond. Will and Baumer Co., 162 N. Franklin.

BILLER-Typist—Must be expd.; full or part time. Good salary. Clark Linen Co., 303 W. Monroe-st.

BILL Clerk and Typist—Exp.; essential war industry. Woodworkers Tool Works. 222 S. Jefferson.

BOOKKEEPING MACHINE OPERATORS. No other exp. nec. Part or full time, day or night. Loop. Exc. working cond. Established wholesale. Henry Paulson & Co., 37 S. Wabash. Central 8053. Mr. White.

BOOKKEEPER — Competent. Preferably familiar with publishing house and stock records. Perm. Good post-war future for right person. Give details, exp. and sal. Address L F 490, Tribune.

BOOKKEEPER-STENO. Exper.; full charge; small office; good opportunity. Chicago Engine Rebuilders. 2724 S. Michigan. Cal. 6452.

BOOKKEEPER. Full charge; general ledger experience; monthly trial balances. Address own handwriting, giving full details. ADDRESS M E 384, TRIBUNE.

BOOKKEEPER, D S Assistant or full charge—Typing; steno. not nec.; 5 day week; $40. State age, refs., experience. Address M E 295, Tribune.

BOOKKEEPER. STEADY OR EXTRA. Specialty dress shop; good salary. Mayson's. 871 E. 63d-st.

BOOKKEEPER—Exp. and capable of full chge. responsibility. Perm. position. N. side oil co. Post-war future. Good sal. Give full det. Address M F 326, Tribune.

BKPR., typist, accts., pay. rec.—Short hrs.; small war plt.; good post-war fut. $35 per wk. to start. Phone Mr. Olson. Hay. 0319.

BOOKKEEPER—New adv. organization; must be typist and able to maintain accurate and complete accounting records 16th floor, 173 W. Madison-st.

BOOKKEEPER-TYPIST—Sm. s. side mfg. co.; state age, exper., salary required. STEEL DOORS MFG. CO. 7440 SOUTH CHICAGO-AV.

BOOKKEEPER-stenographer — Full chge. Exp. Top salary. Good hours. Address L P 487, Tribune.

BOOKKEEPER AND TYPIST. Experienced; good salary; essential industry; west side. Kedzie 4604.

BOOKKEEPER — Experienced on Dalton or any other mach.; good salary. ADDRESS M F 298, TRIBUNE.

BOOKKEEPER—Full charge small office, pleasant working cond. N. W. side. Good sal. Address L F 403, Tribune.

BOOKKEEPER—Accts. receivable, typist. Loop. Part time day work. Mr. Martin, Phone Wabash 8000.

BOOKKEEPER — Fine oppor. to become head bookkeeper in four girl ofc.; perm. position. 608 S. Dearborn, Rm. 236.

BOOKKEEPER ASSISTANT and general office girl—5 day wk.; modern office; good pay. Whitehall 2253.

BOOKKEEPER, assistant—Experd. accts payable and pay roll; good pay. ADDRESS M F 258, TRIBUNE.

BKKPR.—Acct. receivable; gd. hrs. and salary. Phone Mon. 8996 after 9 a. m.

BOOKKEEPER—Expd.; good salary. Acme Drug Co., 200 W. Washington-st.

BOOKKEEPER—Exper.; 3 days a week. Edith Weiner Co., Dearborn 6763.

Women—Stores and Offices

BOOKKEEPER. BILLER. TYPISTS. CLERICAL WORKERS. Some experience necessary; good opportunity and working conditions. WEBSTER PRODUCTS. 3825 W. Armitage.

CALL OFFICE CLERK. Expd. taking in bundles over counter from customers; steady; good sal. See Mr. Boettger, Leader Laundry, 1633 W. 43rd.

CASHIER — Pleasant working conditions. Essential industry; 48 hour week. Permanent position. Good salary. See Mr. Snyder, Concord Radio Corp., 911 W. Jackson.

CASHIER AND TYPIST. Expd. South Side. Good pay. Steady employment. Aetna Auto Parts Co., 2018 S. State-st.

CASHIER-checker—White; for cafeteria; hrs. 7 a. m.-3:30 p. m.; start $33.20 for 48 hrs.; raise in 45 days; uniforms furn.; paid vac.; no Sun. or holidays. Kraft Cheese Co., 450 E. Illinois.

CASHIER and genl. office—Some typing. Hrs. 1-9 p. m. Apply after 1 p. m., Miss Klein, 30 E. Adams.

CLEANING store—Counter girl, highest pay, loop, air cond. Exchange Cleaners. 175 W. Jackson-blvd., north lobby.

CLERICAL WORKERS. FILE CLERKS—TYPISTS. Full or part time; essential industry; 40 hour week optional; pleasant working conditions; near north side. News Map of the Week, 1515 Sedgwick.

CLERICAL, FILING, EDIPHONE OPERATORS, STENO.—PART TIME, HALF DAYS OR NIGHT. LARGE LOOP OFFICE; GOOD PAY. SEE MR. DOUGLASS, 173 W. MADISON, 14TH FLR.

CLERKS—GENERAL OFFICE. ESSENTIAL WORK. Sales analysis, general files, auditing, bookkeeping, pricing, and service. JOSEPH T. RYERSON & SON, INC., Phone Mr. Peck, Rockwell 2121. 16th and Rockwell.

CLERKS. DUPLICATING MACHINE OPERS. Experience not necessary. U. S. NAVY BUR. OF YARDS, DOCKS Contractors NOy 8173 and NOy 8175. 666 Lake Shore-dr. Furniture Mart.

CLERK-typist—Ideal place for H. S. senior on part time until graduation; exc. training; good salary; perm. pos.; ins. benefits. American Medical Assn., 535 N. Dearborn.

CLERKS. No experience. TYPISTS. RUSSELL ELECTRIC CO. 340 W. Huron.

CLERK—Typist preferred; splendid opportunity; perm. position with old estab. mail-order photo business; 5 day wk.; paid vacat. and sick leave. Insur. benif. Standard Art Studios. 100 E. Ohio.

CLERK. Room and private bath and gd. wages. Cooking facilities. Belair Hotel, 424 Diversey. Bittersweet 4000.

CLERK—Stenographic exp. desired; high school graduate; $168 per month; under 30 years of age. ADDRESS M F 54, TRIBUNE.

CLERK for part time general office work; good pay pleas. working cond. Call Har. 5710

CLERK—Neat appearing, reliable girl for diamond dept.; 5 day, 40 hr. wk.; perm. A. C. Becken Co., 29 E. Madison.

CLERK-TYPIST—Personnel Dept. THE PURE OIL CO. 35 E. Wacker. Rm. 1944.

CLERK—General office work; good working conditions. Sunshine Cleaners. 2954 W. Madison.

COMPTOMETER OPERATORS. CLERICAL WORKERS. SECRETARIES. STENOGRAPHERS. SWITCHBOARD OPERATOR. Perm. positions. Essential industry. Good tran. Free hospitalization. THE SCHOLL MFG. CO., INC. 213 W. Schiller-st.

COMPTOMETER OPERATOR. TYPISTS. GENERAL OFFICE CLERKS. Good sal. Paid vac.; group insur.; estab. co. handling essential food products. BOWMAN DAIRY CO., 830 Evergreen. B. L. Metzger. Michigan 9811.

COMPTOMETER OPERATORS. Day or night; 100% essen.; ofc. cafeteria. ALSO 1 TELEPHONE ORDER TAKER. OSCAR MAYER & CO. 1259 N. Sedgwick, 1 bl. N. Division L.

COMPTOMETER OPERATORS. Full or part time. Interesting work; good salary. WORKMAN SERVICE. 58 E. Washington. Randolph 8250.

COMPUTER—$40.10 PER DAY. Chesapeake & Ohio Ry. Co., 333 E. So. Water-st. Wabash 1480. Mr. Dunbar

COSMETIC girl—Some exp. in drug store. Loop; no Sun. or hol.; excel. sal. and comm. Acme Drug Co., 200 W. Washington-st.

COST—PAYROLL CLERK. Good at figures. MESSENGER GIRLS. Permanent position; excel. working conditions. Good transportation. Steady work. Good future. REGENSTEINER CORP., 310 S. Racine.

COUNTER girl—For dry cleaning store. Artistic Cleaners, 739 S. Cicero.

CREDIT manager—For credits and collections. Excel. salary. Gordon's, 11113 S. Michigan-av.

DESK clerk—Ability to meet public, handle cash; salary plus lunches. St. Luke's Hospital, 1442 Indiana.

DICTAPHONE operator — Position open. Large oil company, located in loop. State age, experience and salary desired. Address M F 148, Tribune.

DICTAPHONE operators—Full or part time. Day or eve. $1 per hr. Address L P 555, Tribune.

EDIPHONE OPERATOR. PART TIME. Full Time BOOKKEEPING TRAINEE. Steady; good working cond. and trans. GARTNER & BENDER, 1104 S. Wabash.

EXPORT clerk—Exceptional opportunity for one of outstanding ability; also Ediphone and general office work; full or part time; reading Spanish advantageous. State in full details, salary or ph. Baird & Co., 308 W. Washington.

FILE CLERK. Fine opportunity; exc. trans.; 5 day wk. Phone Haymarket 4800.

FILE CLERK—TEMPORARY. STATE 1440.

GENERAL office help—Ditto Inc. 2243 W. Harrison.

FILE SUPERVISOR to take charge small filing department in nationally known firm; essential industry; convenient location; good starting salary. Address L P 387, Tribune.

FUR DEPT. MANAGER. Also opening for part time fur salesladies. Apply 3d floor. WIEBOLDT'S. Milwaukee near Ashland.

GEN. OFFICE—ESSENTIAL INDUSTRY. General office experience; with simple bookkeeping; 25 years or older; someone to take responsibility; good salary. Van 3322, Miss Johnson.

GENERAL OFFICE. Opportunity for bright beginner in N. W. Side insurance agency. No exp. nec. Will train in general office duties. 5 day week. Armitage 3644.

GENERAL OFFICE WORK. Typing experience. DU PONT. Room 740. 7 S. Dearborn-st.

GENERAL OFFICE WORK. Exp. not necessary; some typing; permanent; 5 day week. Schultz Bros. Co., 320 W. Ohio.

GENERAL OFFICE CLERK. Permanent position; air cond. office; weekly salary. Pheoll Mfg. Co., 5700 W. Roosevelt-rd.

GENERAL OFFICE CLERK. Good typist; one who likes figures; for 29 hr. wk. in congenial loop ins. ofc. Rm. 841, 175 W. Jackson.

GENERAL OFFICE. Full or part time work; permanent or temporary positions; experience unnecessary; loop loc. Harrison 4782, Ext. 16.

GENERAL OFFICE WORK. Some typing and dictation; good at figures. S. W. side. $35 for 45 hour wk. Address M F 145, Tribune.

GENERAL OFFICE. Intelligent, capable girls to be trained for key post-war positions; N. W. side. Address L F 93, Tribune.

GENERAL office—Typist, neat appearing; good working conditions. Good salary. HAYMARKET 1944.

GENERAL office work—Young lady; good typist. Apply 6409 S. Halsted or phone Mr. Maloney, Normal 3800.

GENERAL office clerk—Part time; some typing. 221 N. La Salle-st. 19th floor. Engineering Dept.

GEN. office work, small office—Typing, some shorthand. Perm. But. 3737.

GENERAL OFFICE CLERK. NO TYPING. STATE 1440.

GIFT WRAPPER. Experienced to manage fancy food packing dept. $35 to start. ADDRESS M E 375, TRIBUNE.

GIRL. For mailing and filing. General office work. Some typing. Permanent. Efengee Elec. Sup. Co., Morris Fink. 671 W. Washington-st. And. 1579.

GIRL—Do typing in small office; exp. not necessary; permanent position with excellent opportunity for adv.; beginner will be considered. Soboroff Sons Co., 1500 N. Ogden-av., 4th flr.

GIRLS—To work in our dress pattern dept.; pleas. surroundings, clean work; 48 hour week, time and a half over 40 hours. McCALL CORP., 869 MDSE. MART.

GIRL. High school education; for light office duties. Perm. with advance. 5 day wk. Rm. 534, 435 N. Michigan-av.

GIRLS FOR GENERAL OFFICE. Exper. not necess.; will train; essential industry. Apply Mr. Bondi. National Biscuit, 1018 W. Washington.

GIRLS—Several; filing dept. and invoice typing dept.; essential; post-war; good pay; excellent transp. See Mr. O'Daniel, Franklin 9540. Barrett Christie Co., 108 N. Clinton.

GIRL—EXP. UNNECESSARY; 17 or over; light work; mailrm., mimeograph, messenger dept.; essent. business; white. Civic Opera Bldg., 9-5, Rm. 3518.

GIRLS—For clerical work; loop office; permanent positions; oppty. for advancement; starting salary $120 mo. and luncheon. Address M E 281, Tribune.

GIRL or woman—For general office work, part time; no experience necessary. 205 W. Wacker, Room 400.

GIRL or middle aged woman for general office work. Pleasant working conditions. Great Western Ldry., 2125 W. Madison.

GIRLS—Full or part time to check in garments; no exper. necessary. Majestic Dye House. 3920 W. Armitage.

GIRL—Part time; 9 to 12 p. m.; or your preference; some typing. Sea. 2051.

GIRL—General office work; excel. salary. HAYMARKET 1922.

GIRL—For cleaning and dyeing store; stdy.; gd. pay. 3101 W. 63d. Rep. 4922

GIRL—Over 16; to work in confectionery $30 week. 2226 E. 71st-street.

JUNIOR CLERKS. TYPISTS. MESSENGERS. STENOGRAPHERS. Good starting salary; pleasant environment; prospects for advancement; no phone calls. Apply in person. Santa Fe Railway, 80 E. Jackson, Rm. 535.

MAIL CLERK—For inter office delivery and outgoing mail; will teach; perm. Good starting salary. HARDWARE MUTUAL CASUALTY CO. 221 N. La Salle. Room 1763.

Women—Stores and Offices

Keypunch Opers. Laboratory Assistants. Calculating Mach. Opers. Typing—Comptometry school for beginners. WESTERN ELECTRIC. 23D-PLACE AND CICERO.

MAIL CLERK—MESSENGER. ALSO 2 TYPISTS. Permanent, interesting work. 5 day week. Transo Envelope Co., 3542 N. Kimball.

MANAGERS—ASS'T MANAGERS—WINDOW TRIMMERS—For ladies' ready-to-wear chain. GD. SAL. AND BONUS ARRANGEMENT. If you are looking for a good post-war future, be sure to call MR. GREENE, WAB. 8280. MON.-TUES., FOR APPT.

MESSENGERS. To deliver mail in plant. CAMPBELL SOUP CO. Central Division. 2550 W. 35th-st.

N. C. R. 2000 CASHIER. Permanent position. Excellent salary. EVANS FUR CO. 36 S. State. Mr. Smith. 2d Floor.

OFFICE GIRLS. BEGINNERS. STENOGRAPHERS. COMPTOMETER OPERATOR. INVOICE CHECKER. TYPIST. ORDER WRITERS. TARIFF CLERK. CARNEGIE ILL. STEEL CORP. 208 S. La Salle, Rm. 1527.

OFFICE PROCEDURE. Several young women interested in office procedure; permanent; good salary; essential work. Apply in person. 114 W. Illinois-st. Near Clark.

OFFICE CLERK. Some comptometer exp. nec.; pleasant office; 40 hr. wk.; old established Co.; age limit 35. Irving 8671.

OFFICE work—Beginner; 5 day wk.; sm. office; oppor. for advance; start $25. Rm. 910 4753 Broadway. Lon. 8623.

ORDER CLERK. Permanent, post-war opportunity with fine future; good beginner typist considered. Mr. Jacobsen, Gra. 6600.

PAY ROLL CLERK. For mfg. concern located nr. n. w. side; 100% essential prod.; 40 hr. plus overtime. State exp. and sal. desired. Address M F 241, Tribune.

PERSONNEL CLERK. Expanding organization; security, adv., personal recognition; essential. INLAND RUBBER CORP., 146 W. 27th.

PERSONNEL CLERK. Will train, typing required. A. & P. Employment office, 1623 Melrose-st. Lincoln 0896.

RECEPTIONIST-typist—Exc. future with a fast growing steel fabricating firm; exper. on switchboard not necessary, interesting, varied work. Lindsay & Lindsay, 4835 S. Rockwell.

RECEPTIONIST—Telephone work; some typing; advancement; 40 hr. wk. Royal Crown Bottling Co. Boulevard 7170.

RELIEF telephone operator who can do typing and general office work; excellent post-war future; good salary. Mr. Holcomb, Sonora Radio & Television, 3043 W. Carroll. Chesapeake 2333.

RELIEF switchboard oper.—Some typing; full or part time. I. M. Iralson & Son, 4244 Cottage Grove. Oak. 1234.

SALESGIRL—Young; expd.; for lingerie, blouses, hosiery, etc. Loop shop; good position for steady, dependable girl. Salary $30-$35. Address L X 470, Tribune.

SALESLADIES—EXPD. Coats, dresses; guar. $45; steady. Also extras. 6342 S. Halsted. Wen. 0285.

SALESLADIES—Exp. coats, suits, dresses; steady or part time; good salary. Avalon Style Shop, 4243 Archer-av. Virginia 1878.

SALESLADY—Exper.; for specialty shop; full or part time. Apply 7330 Madison-st., Forest Park, or Ph. Forest 4320.

SALESLADY—Exp ready-to-wear; good pay; steady. Frederick's, 1005 E. 63d.

SALESWOMAN—For telephone sales work. Salary, bonus; excellent commissions. FRANKLIN 5046.

SECRETARY. TIMEKEEPER. BURROUGHS BKPG. MACH. OPR. TYPIST—GENERAL OFFICE. ERRAND GIRLS—INTER-PLANT. 5 DAY WEEK. CUNEO PRESS, INC. 455 W. CERMAK-RD. CALL MR. BARTULIS, VICTORY 2100.

Secretary to Executive. Typist-General Clerical. COMPT. OPER.; MUST TYPE. RECEPTIONIST—TYPIST. EXPERIENCED BILLER. ALSO TIMEKEEPER—11 TO 7 A. M. BRAD-FOOTE GEAR. 1306 S. CICERO-AV.

SECRETARY. PERM.; SMALL OFFICE; SHORTHAND. LESS THAN 40 HRS.; GOOD STARTING SALARY. APPLY 520 N. MICHIGAN, RM. 503. MORNS ONLY.

SECRETARY. To comptroller of large Finance Corp.; 40 hour week; in loop location; employee benefits; see S. Jenkins, 184 W. Lake-st., Room 394.

SECRETARY. Production Control Dept.; rapid and accurate. Pleasant surroundings; air conditioned office in Field Bldg. RANdolph 6454.

SECRETARY. SOUTHWEST SIDE. Permanent. Responsible Position. PROSPECT 6379, 10 A. M.-1 P. M.

SECY.—Interesting position for ambitious yng. lady; to assist sales manager. Write Mrs. Mansell, 116 N. Pine-av.

SPANISH-ENGLISH STENO. For nat. known cosmetics. Must be able to speak and write; do all corresp. in Spanish and English. Neu Chem Tu bldg., 200 E. Illinois. Whi. 6595.

STATISTICAL clerk—Keep sales records; gd. at fig.; 40 hr.; essen. indus.; apply in person. Riteway Prod. 1247 Belmont.

STATISTICAL TYPIST. Good pos. Address M F 61, Tribune.

STENOGRAPHER—FULL TIME. GENERAL OFFICE. FILE CLERKS. Full or pt. time. Exp. or unexperienced. WABASH 9129. 14TH FLOOR. 309 W. JACKSON-BLVD.

STENOGRAPHER—Pref. one familiar with all office detail; wholesale novelty; good opp. for efficient girl; excel. starting sal.; chance to advance. ADDRESS M F 297, TRIBUNE.

STENO.-genl. office—25-35; 1 girl engineering office; 5 days; $30; permanent. Westland Engineering Supply Co., 53 W. JACKSON-BLVD.

STENO. — General office, for several months, possibly permanent. Small high grade office in loop bldg. Congenial surroundings. Convenient hours. Address L P 132, Tribune.

STENOGRAPHER. RECORD CLERK. 100% war work. Excellent opportunity. DUNBAR, KAPPLE, INC. 3609 W. Arthington.

STENOGRAPHER—To work in engineering dept. of automotive industry; perm. post-war position; loc. S. W.; give full details. Sal. $39; 5½ day wk.; increase in 30 days. Address L P 341, Tribune.

STENO.—Purchasing dept.; take dictation; type purchase orders, file correspondence; merit increases and paid vac. Johnson & Johnson Gas Mask Div., 4951 W. 66th-st. Portsmouth 6277.

STENO., typist—Either full or part time. Permanent position; 5 day week. Pleasant working conditions. Apply office manager, 3D FLOOR, Warner Bros. Pict. Dist. Corp., 1307 S. Wabash.

STENO.-SECRETARY. Must be able to take rapid dictation from executive; plastic mfg. concern; located on N. W. side. Call Mr. Elmer, Independence 2141.

STENOGRAPHER. Experienced; good salary; steady position; gd. future with growing mfg. co. 1161 Madison. Hay. 5511.

STENOGRAPHER with Ediphone exper.; perm.; 5½ day, 44 hr. wk.; time and ½ over 40 hrs. 2250 W. 47th. Virginia 1600.

STENOGRAPHER-receptionist—Private office; alert, refined girl or woman. Pleasant working conditions. Address M F 166, Tribune.

STENO.-TYPIST—40 hour week, general office work. Permanent. Long established firm on Michigan-av., downtown. Address R 226, Tribune.

STENOGRAPHER for small office on W. side; $32. IROQUOIS STEEL AND IRON CO. 4620 W. Roosevelt. Aus. 4500.

STENOGRAPHER—Exc. salary and working cond. in fast growing aviation insurance office for young girl who wants a future. Wabash 1040.

STENOGRAPHER. Ambitious, to learn sales correspondence. Excel. future. Republic Drill & Tool Co., 322 S. Green. Haymarket 8410.

STENOGRAPHER-secy.—Buying and selling dept.; 5 day wk.; essential industry; so. side; excellent post-war future; good salary. Address L F 339, Tribune.

STENO.-Secretary—Part time, expd. Food research organiz. Perm. pos. Good salary. Convenient to Fullerton-av. L. Lin. 4020, Mrs. Reagan.

STENOGRAPHER — Must be good at figures; essen. indus.; gd. sal. and working cond. Apply B. F. Goodrich Co., 333 W. Lake. See Mr. R. E. Johnsen.

STENOGRAPHER-typist—Steady employment; will consider beginner. Apply Anchor Radio Corp., 2215 S. St. Louis-av. Rockwell 6320.

STENOGRAPHER—Perm. position in accounting and law office. A capable person will find this a splendid opportunity for advancement. Randolph 3780.

STENOGRAPHER and typist—One familiar with monitor board. Apply Union Van Line, Inc., Room 907, 155 N. Clark

STENOGRAPHER—Small, pleasant office; 40 hr. wk.; $30; permanent; essential. RELIANCE DENTAL, 37 S. Wabash.

STENOGRAPHER—Exp.; 5 day week; Merchandise Mart; interesting publication work; $135 mo. Whi. 4404.

STENO.-typist—General office work; good salary; 40 hr. wk.; essen.; steady; good oppor. 126 N. Franklin-st.

STENOGRAPHER. Permanent; 40 hr. week; good pay. 3855 N. LINCOLN. LAK. 4700.

STEN.—Expd. sales dept.; $35 wk.; hrs. 9-5; 12 Sat.; good post-war future. Plastic Co. of America. 3013 Broadway.

STENO.—Perm.; gd. starting sal.; 5½ day, 40 hr. wk.; essen. indus.; apply in person. Riteway Products, 1247 Belmont.

STENOS [2]—PART TIME. Married women. Steady. Good pay. MONROE 1579.

STENO.-SECRETARY. State education, experience, and salary expected. Address L T 400, Tribune.

STENOGRAPHER Secretary—Perm. position; excel. post war oppor.; good sal. Tower Finance Corp. 105 W. Adams.

STENOGRAPHER. Permanent position in loop office. Draper & Kramer, Inc., 16 N. Dearborn.

STENOGRAPHER—Beginner; newspaper branch advertising office; 5 day week. 1633 Tribune Tower. Superior 7161.

STENOGRAPHER — With reliable real estate office; permanent; start $140 month. Franklin 0370.

STENOGRAPHER—Legal exp. with some knowledge of bookkeeping; permanent; starting salary, $40. Central 0677.

STENOGRAPHER—Insurance office. Full or part time, pleasant working cond. 1423 INSURANCE EXCHANGE.

STENO.—PART TIME. RM. 717, 30 N. LA SALLE.

STENO.—For C. P. A. office; $1.25 per hour. Randolph 7438.

—Women—Stores and Offices—

STENOGRAPHERS. For work in the following departments: PERSONNEL. PURCHASING. OPERATING. EXECUTIVE. Permanent position; advancement. Time and a half for Saturday work. R. R. DONNELLEY & SONS CO. 2117 Calumet or call Calumet 2121.

Stenos, Typists, Clerks, Checkers. Good location. Good pay. PHONE STATE 3295.

STENOGRAPHER. GENERAL OFFICE CLERK. TYPIST. For near north side war plant. Very good salary and hours. Splendid opportunity; permanent and post-war future. Address L P 308, Tribune.

STENOGRAPHER. TYPIST. GENERAL OFFICE. MOJONNIER BROS. CO., 4601 W. Ohio-st. [4600 west, 600 north.]

STENOGRAPHERS. TYPISTS. Exc. post-war future; pleasant working cond.; liberal discount on meals and mdse.; generous starting salary. WALGREEN'S, 744 E. Bowen-av.

STENOGRAPHER. TYPIST. General office work; post-war positions. FAIRBANKS MORSE & CO. Rm. 211 A. 600 S. MICHIGAN.

STENOGRAPHER — Light bkkpg., gen. clerical; perm.; pleasant small office, unusual interesting work. 38½ hr. week. Will interview Sat. or Sun. Shedd Aquarium, 1200 S. Outer-dr. Web. 4681.

STENOGRAPHER—For personnel dept.; will train; exc. opp. for person interested in personnel work. PROCTER & GAMBLE MFG. CO. 1232 W. North. Brunswick 1502.

STENOGRAPHER-TYPIST. 5 day week; good salary; paid vacation; advancement. 175 W. Jackson. Rm 1637. Wab. 1750.

STENOGRAPHER — CLERICAL WORK with some STENOGRAPHY in executive office of large mfr.; 22-35 yrs. of age; good future; perm.; state age, exp., salary. Address L E 86, Tribune.

STENOGRAPHER. $30 for 40 hours; will consider beginner; excellent oppty.; employe benefits. MR. CEKAL. WHITEHALL 6140.

STENOGRAPHER. Permanent position for capable steno.; interesting, varied work. Tabin Picker & Co., 4119 Belmont-av.

STENOGRAPHER—Fascinating position for gracious young lady with sales dept. sm.; switchboard exper.; sal. $150-$165 monthly. W. side. Address M F 308, Tribune.

STENOGRAPHER. Expd.; 5 day week; modern offices; vacation; free benefits. Continental Glass Co., 841 W. Cermak-road. Call Monroe 2056.

STENOGRAPHER—With some exp. Small office Civic Opera Bldg. $135 mo. to start. Pleasant surroundings. Permanent; good opportunity. Apply in person, Room 1425, 20 N. Wacker-drive.

STENOGRAPHER or good typist—Part time; congenial surroundings; real estate office experience preferred but not essential; good pay; post-war possibilities. Call Central 4204, Ext. 22.

STENOGRAPHER—General office work; dictaphone experience preferred; permanent position; mfr.; Lincoln-Belmont district; advise age and previous exp. Address M F-142, Tribune.

STENO.—Gen. off. wk.; knowl. contractor's off. routine helpful. Ex. opport. for ambitious girl seeking perm. pos. Close to L and Sub. on Nr. N. S. Sal. $40 start. Address M E 306, Tribune.

STENOGRAPHERS—2. Good starting salaries. Permanent positions. CONTINENTAL CAN CO., Research Dept., 4645 W. Grand-avenue. Albany 6800, Extension 397.

STENOGRAPHER and gen. office—Small, pleasant office; post-war future; 40 hour week; vac. with pay; hospitalization. BOULEVARD BUICK CO., 2297 S. MICHIGAN-AV. CAL. 4626.

STENOGRAPHER — Light dictation and general office work; hours, 9:30 to 5:30; 5½ day; closed all day Saturday, July and August; permanent position. A. Starr Best, 11 N. Wabash.

STENOGRAPHER. Exc. oppor.; good salary, permanent pos. for efficient young lady; good beginner considered; sm. office. Ph. Canal 3631.

STENOGRAPHER—Advertising concern; permanent; 40 hr. week; summer, 5 day week; pleasant surroundings; free insurance. 400 N. Michigan, Rm. 1216.

STENOGRAPHER—Knowledge of clerical work and bookkeeping; interesting and perm. position in high grade fur dept. Phone Mr. Bell. Delaware 3720.

STENO.-SECRETARY. Personnel, small office; 5 day wk. Must be experienced, capable. Phone Mrs. Karpen, Seeley 7670.

STENOGRAPHER—SALES DEPT. South Side mfr.; present and post-war opport.; 5 day wk.; 2 wks. annual vacation; cafeteria. Lafayette 4700.

STENO.—Perm., with essential organization; good salary, bonus, other benefits. Minnesota Mining & Mfg. Co., 1500 S. Western. Mon. 6126. Mr. Nelson.

STENO.—A good perm. position in sales dept.; AAA-1 co.; good at figures, light dictation. AMERICAN PHENOLIC CORP., 1830 S. 54th-av., Cicero.

STENOGRAPHER—LEGAL; EXP.; part time switchboard; small office; 40 hr. wk.; starting salary $130 per mo. Address M F 85, Tribune.

Stenographer—General Office. Interesting, essential work in small mod. office. Excel. future. Ph. Har. 2825.

STENOGRAPHER—Perm. position for beginner; nice working cond.; 40 hr. 5 day wk. A. C. Becken Co., 29 E. Madison.

STENOGRAPHER—With geology bkgrd. THE PURE OIL CO. 35 E. Wacker. Rm. 1944.

STENOGRAPHER—For small law office; fair starting salary. 160 N. La Salle-st., Room 1731.

STENOGRAPHER—Must be expd. Good at figures; 5½ day week; good salary. Clark Linen Co., 303 W. Monroe-st.

STENOGRAPHER—For sales office of large casualty insurance co.; permanent, pleasant working condition. 19th flr. 231 N. La Salle-st.

STENOGRAPHER—Some Ediphone, general office preferably. Mon., Tues., Wed. Pleas. surr. Miss Kinsella. Dea. 2832.

STENOGRAPHER—EXPERIENCED. Interesting detail work; 5 day week; perm. 3301 Franklin-blvd.

SWITCHBOARD OPERATOR. Telephone company experience; good working conditions; 40 hour week; salary commensurate with ability. White only. Chicago Tribune, 1029 Tribune Tower. Give full details.

SWITCHBOARD OPERATOR and general office work. RAINBOW LAUNDRY. 4307 W. Division.

SWITCHBOARD operator—Expd.; laundry office. 5107 Lake Park.

TELEPHONE Solicitor—Experienced; gd. oppor.; guaranteed comm. Call Miss Hannagan, Peacock Publ. Co., Hum. 0001.

TYPISTS (5). Fine opportunity to advance. Permanent position. Also file clerks, office clerks. Vaughan's Seed Store, 601 W. Jackson.

TYPIST. Expert on wide carriage machines; for essential firm of certified public accountants; in loop; permanent; good salary. Address L P 194, Tribune.

TYPIST. A swell, permanent job, with exceptional opportunities for money and advancement. J. D. Wallace & Co., 134 S. California, Van Buren 6500.

TYPIST. Expanding organization, security, adv., personal recognition. Essential. INLAND RUBBER Corp., 33 S. Clark.

TYPISTS. Perm. pos. for capable girl in bill of material dept. Press Wireless, Inc., 1339 Diversey, Lak. 1500.

TYPIST. Must have letter shop experience; GOOD SALARY. Rm. 1134, 30 W. WASHINGTON-ST. MISS BUDAS.

TYPIST-CLERK. Advertising dept.; excel. off.; estab. co. Miss Dunsheath. Sup. 6400. JOHN SEXTON & CO., 500 N. Orleans.

TYPIST AND FILE CLERKS. PART TIME, NO SATURDAYS. Beginners considered. Aetna Casualty & Surety Co., 120 S. La Salle. And. 1920.

TYPIST—Clerical, for several months possibly permanent. Small, high grade office in loop building. Congenial surroundings. Convenient hours. Address J T 96, Tribune.

TYPIST. Beginner; will train. Permanent; pleasant position. Call Miss Ayres. Harrison 7414.

TYPISTS. Permanent positions; loop office. Beginners, $115; expd., more. Harrison 4771, Ext. 107.

TYPISTS. ALSO MATERIAL RECORD CLERK. 41 hour week; west side; post-war. PHONE COLUMBUS 1164.

TYPISTS—SWITCHBOARD. Good at figures. Wonderful oppty. STANDARD TRANSFORMER CORP., 1500 N. Halsted-street.

TYPIST—Part time; your choice of hours. Small, pleasant insurance office. R. E. Jones & Sons, 175 W. Jackson. Rm. A-1831.

TYPIST—With teach relief switchboard and office routine; post-war future. See Miss L. after 10 a. m. Mon. or Tues. 1741 N. CALIFORNIA-AV.

TYPIST-CLERK—Essential industry; mfg. exp. preferred; $35 per wk. and bonus; 40 hrs.; permanent. Mohawk 2913. Mr. Holmes.

TYPIST—Sales dept.; type orders and gen. office work; perm; salary $120. ADDRESS M F 251, TRIBUNE.

TYPIST. Part time; excel. working cond. Plant cafeteria. Call Spa. 1600. Mrs. Breitzke.

TYPIST and Clerical—Essential engineering dept. Aetna Casualty & Surety Co., 120 S. La Salle. Andover 1920.

TYPIST—With knowledge of bookkeeping; $125 mo.; permanent; loop office; 5 day week. Miss Allen. Andover 3424.

TYPIST-general office—Knowledge of payroll helpful; small office; 40 hr. wk. Crown Sti. Sales, 1229 E.74th.Dor.6016.

TYPIST—Light dictation; permanent; $35 week. D. C. COOPER CO. HAR. 8048.

TYPIST—Beginner; good opport. sales dept.; 40 hr. wk.; advancement. Royal Crown Bottling Co. Boul. 7176.

TYPISTS—Part time; addressing and fill in. Hourly rates. Mrs. Heitman. Rm. 1906, 19 S. La Salle.

TYPIST. Permanent; 40 hr. week; good pay. 3855 N. LINCOLN. LAK. 4700.

TYPIST. Part time; 6 hours a day, 5 day week. Mr. Johnson, Wabash 0940.

TYPIST-CLERK—5 day wk.; pleasant office. Perm. AETNA BALL BEARING, 4600 Schubert. Capitol 2410.

TYPIST—Young; beginner; good salary. Call Central 7743, mornings.

TYPIST—Exp'd; simple billing; good salary. Grobe-Nims, 14 S. Wells.

TYPISTS, file clerks, gen. office help—Regular hrs.; good pay. Mon. 7388.

TYPISTS. CLERKS. COMPTOMETER OPERS. TRACERS. Good post-war future. GOODMAN MFG. CO. Halsted at 48th-place.

TYPISTS. MESSENGERS. STENOGRAPHER. Permanent position; essential industry; loop office. AMERICAN CAN CO., ROOM 515. 104 S. MICHIGAN.

TYPISTS. ORDER FILLERS. GENERAL OFFICE. 40 hour wk.; time and ½ for overtime; permanent pos. American Optical Co., 10 S. Wabash, 8th floor, Mr. Stearns.

TYPIST-GENERAL OFFICE. FILE CLERK. Ambitious; interested in permancy. Pres. and post-war oppor.; ability recog.; essential industry; state qual. age, pres. sal. Address L P 503, Tribune.

TYPISTS. Part or full time. Excellent working conditions. Loop location. See Miss Yenerich, 228 N. La Salle, R. 1440. Andover 2266.

TYPISTS—ALSO CLERKS. BEGINNERS CONSIDERED. Good at figures. S. KARPEN & BROS., 636 W. Cermak.

ESSENTIAL LOOP INDUSTRY. Steno.-Clerk. Order Typist. Typist-Clerk. Accounting Clerk. Steno., Secretary. Inventory Posting Clerk. UNION SPECIAL MACHINE CO. 416 N. FRANKLIN-ST.

Montgomery Ward. FULL TIME POSITIONS. Comptometer Oper. Copy Clerks. Messengers. Order Fillers. Packers. Transfer Clerks. Part time work: 8 a. m. to 5 p. m. Open daily, 8 a. m. to 5; Sat., to 1 p. m. 3701 CORTLAND-ST.

TIME, INC. TYPISTS. PAY ROLL CLERKS. SUBSCRIPTION CLERKS. FILE CLERKS, CHECKERS. TRAFFIC STENOGRAPHERS. 330 E. 22D-ST.

FULL TIME—PART TIME. Typists. Record Clerks. File Clerks. Order Fillers. Billers. Exchange Clerks. Part time work, 8 a. m.-10 p. m. Montgomery Ward. 618 W. Chicago; daily to 7 p.m.; Sat. 2.

WESTERN UNION. Young women, 17 to 35, fortify your future; learn an essential profession—automatic printing telegraph operator; paid while training; we need mux., telp., tpr., oprs., switching, routing, branch office clerks. 427 S. La Salle, 8 a.m.-5:30. Sat. 2:30.

HOUSEWIVES AND SERVICE MEN'S WIVES. Full and part time positions. STENO. POSTER. TYPIST. FILE CLERK. See Miss Murphy. 910 S. MICHIGAN, ROOM 200.

GOOD PAY. SALES CLERKS. CASHIERS. COUNTER GIRLS. OFFICE CLERKS. Days only. ESSENTIAL. No Sun. or hol. STOP & SHOP. 30 W. Washington. Room 530.

FULL OR PART TIME. TYPISTS. CLERKS. ORDER FILLERS. PACKERS. MAIL OPENING. Start 5:30 or 6 a. m. SPIEGEL'S, INC. 1038 W. 35th-st.

EXCELLENT OPPORTUNITY for girl with pleasing personality for photo studio. Apply Susan Drake Studio, 6th floor. MANDEL BROTHERS.

DENNISON'S. Salesgirls for staty. & gift depts.; hrs. 10 a. m.-4 p. m. daily or 4 days per wk. 62 E. Randolph, 1st floor, Mr. Layman.

COLORED girl—For wrapping, pressing, general stock work, in lingerie, sportswear shop. Call Fairfax 4794 Sunday. Dearborn 4763 weekdays.

WOMAN—To work in liquor store; steady; good pay. Apply 4010 Broadway.

Women—Professions, Trades

ALTERATION. Expert on ladies' dresses; permanent; 5 day week; time and ½ Saturday. POWELL. 700 N. Michigan-av.

ALTERATION woman—Exp.; part time. Peter Pan Style Shop, 4760 Broadway.

ARTIST—To paint flowers on cedar wood jewelry; full or part time; piece work or salary. Phone Nevada 6060.

ARTIST—Exp. in hand decorating of figures. Call Ardmore 5668.

ASSEMBLERS—Light work; GIRLS FOR INSPECTION and MACHINE SHOP WORK; pleasant, clean factory engaged in critical war work; exp. preferred but not essential; good pay; music while working; free insurance and hospital policy. Apply 630 W. Jackson.

ASSEMBLERS. DRILL PRESS OPERATORS. INSPECTORS. Part time workers, 6-12 p.m. or 8-10 p.m. Rulon Co. 4139 W. Grand-av.

ASSEMBLERS full or part time; bonus. Sta. 1440.

BEAUTY operator—Loop or your neighborhood; good guaranteed salary plus comm.; should be more than $40 wk. Cold wave experts can make $60 wk. 6 E. Randolph-st., R. 203. State 3702.

BEAUTY operators—Full or part time; good salary plus comm.; good working conditions. Phone Kildare 0547. 4848 Irving Park-road.

BEAUTY OPERATOR. N. WEST. NO EVENINGS. SALARY AND COMM. PENSACOLA 2182.

BEAUTY Oprs.—Full or part time; also manicurist; good pay, 5 day week; air cond. 1948 E. 71st. Dorchester 2612.

BEAUTY operator—Get set in a high pay shop now, avoid low post-war wages. Vanity Box, Evanston. Greenleaf 8700.

BEAUTY OPERATOR. 1400 LAKE SHORE DRIVE. WHITEHALL 4180 OR LINCOLN 7025.

BEAUTY operator—Full time; salary and comm.; good working conditions. North Shore Hotel, Greenleaf 1510.

BEAUTY OPER.—EXPER. FOR HIGH CLASS CLIENTELE. GOOD SAL. AND COMM. LOOP LOC. WEB. 2236.

BEAUTY Opr.—Also manicurist. Terminal Beauty Shop, Merchandise Mt. 2d.

BEAUTY operators—Good salary; closed Mondays. Merrimac 2015.

BEAUTY operator—Full or part time. Call Longbeach 7267.

BEAUTY operator—Good working cond.; good pay. Lak. 5021. 4047 Lincoln-av.

BEAUTY OPERATOR—Expd., all around; good salary. Monroe 0915.

BEAUTY Operator—Exp.; 5 day week; $40. Call Tuesday a. m. 3253 N. Clark.

BEAUTY operators—90c an hr., 5 days and Fri. eve. 2057 Belmont. Buc. 0425.

BEAUTY operator—Expd., all around; gd. salary. Room 501, 32 N. State.

BEAUTY op.—5 day; $40 and comm. Berkeley Beauty Shop, 4305 Berkeley.

BEAUTY operator—Steady; 5 day wk.; good salary. Palisades 6184.

BINDERY GIRLS. Exp.; light table work; perm. position, good pay. American Printers & Stationers. Apply R. 931, 538 S. Clark. Wab. 0708.

BINDERY GIRLS. Experienced and helpers. The Franklin Bindery, 732 W. Van Buren.

BINDERY girl—Exp. paper ruling feeder. 230 W. Superior-st.

CHEMICAL LABORATORY ASSISTANTS. High school graduates; minimum 1 year chemistry; shift work; good pay rate. WISCONSIN STEEL WORKS. 2701 E. 106th-st.

Chocolate Packers. Bon Bon Dippers. Chocolate Dippers. Enrobers. Chocolate Rollers. Stringers. Fancy Packers. NO TEMPORARY WORK. PERMANENT JOBS ONLY. STOP & SHOP, 30 W. Wash., Rm. 530.

CLOROX CHEMICAL CO. Full or part time for bottling line. LABELERS. INSPECTORS. AND PACKERS. Good working conditions. 5063 S. Merrimac. Portsmouth 6650.

DENTAL assistant—Expd.; west side office; open eves.; will pay $35 to $40 to start. Address MF 138, Tribune.

DRESSMAKER—Must have shop exper. Call Vincennes 9777, 10 to 6 p. m.

DRESSMAKER—Exp. finisher; full-part time. 2424 N. Spaulding. Bel. 3457.

DRILL PRESS Operator—Full or part time; days, eves., or nights; war work. Mykroy, Inc., 1917 N. Springfield. Albany 4310.

DRILL Press Operator—No exp. needed. 3315 N. Knox-av.

ELEVATOR girl—White; loop building; hours 9 a. m. to 6 p. m.; good pay. Swigart & Co., 32 N. State-st.

FASHION ARTIST. Expd. in women's and children's fashions. MADIGAN BROTHERS, 4030 W. Madison.

FEEDERS. FILERS. INSERTERS. WRAPPERS. PACKERS. BOX FILLERS. Full or part time. No exp. necess. Hours: 7:15 a. m. to 3:45 p. m.; 7:45 a. m. to 4:15 p. m.; 3:45 p. m. to 12:15 a. m.; 11:15 p. m. to 7:15 a.m. Part time, 9:30 a. m. to 3 p. m.; 3:45 p. m. to 7:45 p. m.; 4:30 p. m. to 8:30 p. m.; 8:15 p. m. to 12:15 a. m. W. F. HALL PRTG. CO., 4600 Diversey.

FEEDERS, folders, and shakers. Apply Weber's Laundry, 1421 N. Wells.

FINISHERS AND PINKERS—EXPD.; GOOD PAY; STEADY WORK. R. KAUFMAN, 215 S. MARKET.

FITTER—Good salary. Pleasant working cond. Hull & Vallee Dress Shop, 77 E. Madison.

GIRLS FOR CANDY FACTORY. PART TIME WORKERS, and H. S. GIRLS AFTER SCHOOL. No experience necessary. McLEANS. 612 N. ORLEANS, 2D.

GRADUATE and undergraduate nurses—Apply North Shore Health Resort. WINNETKA 211.

HAIR DRESSER—MALE OR FEMALE. LA GRANGE 3775.

HAND sewers—Good hours; good wages; pleasant working conditions. 2200 Diversey-parkway.

INSPECTORS—EXAMINERS. Colored on cotton garments. Good pay. Steady work. Viking. 711 W. LAKE-ST. STATE-LAKE ST. CAR TO DOOR.

JOGGERS AND STRIPPERS—For die cutting plant. Also forelady. Good pay. Pleasant working conditions. Excellent post-war. Advance Finishing Co., 325 W. Ohio-st. Delaware 5517.

LAMP shade makers—Experienced. Also plain sewers. Triangle 8818.

LAUNDRY PRESS OPERATORS. STEVENS HOTEL. Apply employ. office, 725 S. Wabash.

MASSEUSES — FULL OR PART TIME. Experienced; good salary. SELAN'S. 6404 S. Halsted. 4065 Milwaukee-av.

NURSE—For small hospital; mild mental cases; very gd. surroundings and liv. qtrs. Gd. pay. Apply 741 Diversey.

NURSE—Grad. $175, undergrad. $150; doc.'s ofc. 4 p.m.-1 a.m. 4050 N. Cicero.

OPERATORS—Exp. on power sewing machine; hemmers, finishers; also 2 needle machine operators; steady work; good pay; modern, clean factory; ideal working conditions. M. Snower & Co., 361 W. Chestnut-st., 2 blocks north of Chicago-av., ½ block west of Orleans-st.

OPERATORS—Expd. canvas work; small kits; TACKERS on webbing; POCKET SETTERS, BINDING; day and night. High rates; war work. AJAY, 1312 S. MICHIGAN.

OPERATORS. FLATLOCK, MERROW. TACKING. Very high wages and bonus; ess. work. Kick Away Garments, 539 S. Franklin.

OPERATORS—We need single needle operators on sportswear. Exp. operators, you can make $1.25 or more per hour. Lots of work and vac. with pay. Mario Juniors, 115 S. Market, 4th floor.

OPERATORS—Exp. sewing machine work on cloth hats and caps; will teach; good salary plus overtime; year 'round work in established large factory. Soboroff Sons Co., 1500 N. Ogden-av., 4th floor.

OPERATORS — Experienced for Merrow machine; eve. shift, 5-10 p. m. We guarantee our girls to make $1-$1.50 hr. on piece work rates. Kenruss Mfg. Co., 1219 W. Van Buren, 5th flr., rear.

OPERATORS—FACTORY GIRLS. At once; excellent opportunity. Vanity Hats. 330 S. Wells.

OPERS. — Single needle Singers; 100% defense; nite shift hours, 5 or 6 to 10. Atlantic Mfg. Co., 6828 South Chicago-av. Normal 1400.

OPERATORS—EXPD. SINGLE NEEDLE; CAN EARN $1.25 PER HOUR. R. KAUFMAN, 215 S. MARKET-ST.

PRESSER—Experienced; steady work, top pay. 5609 W. Lake.

PUNCH press operator—No exp. nec.; 65c hr. start, 70c plus group bonus after 2 wks. Lin. 7654. 1250 Fullerton.

SEWERS—Power mach., with or without exp.; gd. pay, bonus. 2219 S. Halsted.

SEWING MACHINE OPERATORS. Some exp. necessary. War prod. Light work. Good post-war possibilities. High rate of pay. Creators Industries, 1326 W. Madison-st.

SEWING MACHINE OPERATORS—Hemming napkins and towels; steady work; good pay. See or phone Mr. Jones, Del. 4050. American Lipen Supply Co., 849 N. Franklin-st.

SEWING machine operators—For canvas work. Day or evening shifts, full or part time. Good wages. Canvas Products Co., 617 W. Fulton.

SEWING MACHINE OPERATORS. Exper.; highest wages; pleasant surr. Reuben Co., 557 W. Jackson, 6th flr.

SPOT WELDER. PUNCH PRESS. DRILL PRESS. 2131 S. Christiana. Roc. 7910.

SUPERVISOR for night conveyor crew; hours 4:30 p. m. to 1 a. m., 6 days week. Good opportunity. WYLER & CO., 1050 Fullerton-av.

RADAR—RADIO. Help win the war sooner by building America's secret war weapon; essen. war plant needs the following now: WINDERS. SOLDERERS. INSPECTORS. KICK PRESS OPRS. ASSEMBLERS. TESTERS. S.-W. INDUCTOR CO., 1056 N. Wood.

WOMEN—18-40. Machine operators, tenders, printers, treater operators, utility operators, cafeteria helpers and matrons; steady, 1st, 2d, and 3d shifts; production bonus; automatic increase; excellent work. cond. Good cafeteria. DIXIE CUP CO., 401 N. Western-av.

GIRLS—WOMEN. Exp. unnec.—Bag makers, catchers, inspectors, joggers, mach. opers., assemblers, sorters; starting wage, 60c; overtime; pleas. working conditions; good trans.; pd. vac's.; free group ins.; sick benefits; hosp. and surgical. TRAVER CORP., 358 W. Ontario. Ph. or see Mr. Erickson. Sup. 2932.

PORAY, INC. Urgently needs for essential work: Spot Welders. Solderers. Factory Clerks. Matrons. Punch Press Operators. Free hosp. and life insurance. Capitol 1000. 3317 W. Grand-av.

WOMEN FOR WAR WORK IN PLASTICS. Molding, burning, inspection, clerical; no experience necessary; clean, light work; free hospitalization insurance. CHICAGO MOLDED PRODUCTS. 1020 N. KOLMAR [4530 West].

GIRLS—For packaging departments in critical automotive industry; light, clean work; very good pay; free group life and hospital insurance. Phone Monroe 4331. Mr. Edelt, United Parts Manufacturing Company, 1250 Van Buren-street, 7th floor.

AMERICAN RED CROSS CASE WORKERS. Meeting requirements of American Association of Social Workers. CASE AIDES [B.A. Degree]. 529 S. Wabash, Wab. 7850, Ext. 333.

GIRLS—WITH EXPER. At light assembly; no Sun. or holidays; $33.80 wk. to start; automatic wage increases; steady work. VICTORY 8500.

LIGHT FACTORY WORK on army raincoats; no experience necessary. ATLAS RAINCOAT MFG. CO. 619 W. CONGRESS-ST., 4th floor.

WE TRAIN YOU AS OPERATORS on tube filling machine; clean work; excellent post-war oppty.; near loop; time and ½ over 40 hours; day and nite shifts. 900 N. FRANKLIN, 5TH FLR.

GIRLS-WOMEN—Ages 18-50; mostly easy sit-down work; top pay; free coffee, uniforms; other company benefits; choice of 3 shifts. Cook Chocolate Co., 1000 N. Ogden.

EVENING WORK. OPERATORS. Merrow and button hole operators; hrs. 5 to 9 p. m.; gd. pay; post-war work. Apco Mfg., 1342 Milwaukee.

GIRLS-WOMEN—18-24. Paper bag machine operators; light, clean work; perm.; 48 hrs.; bonus. The American Paper Goods Co. 1327 W. Washington-blvd.

GIRLS AND WOMEN. EARN WHILE LEARNING. Pleasant, interesting war work; rapid advance; ideal work. conditions; meals; excellent tran. 1319 S. Michigan, 7th fl.

PEPSODENT wants women for essential work; Post-war security; ideal working conditions; overtime, paid vacations, free insur. low cost meals, other feat. No exp. necessary. 6901 W. 65th-st.

GIRLS—For light factory work, filling and labeling perfume, cologne, and lipsticks. Part time; good pay. Advancement; vacation. Apply 7th flr., 308 W. Erie.

A STARTING SALARY—$33.80. No machinery. Ideal, quiet working conditions; permanent jobs. 441 N. LA SALLE-ST.

EXCELLENT WAGES. Part time. Top working conditions. Post-war jobs. Skilled, unskilled. EVERSHARP, INC. Buc. 4000. 1800 Roscoe [3400 N.]

GIRLS AND WOMEN. Part time work; morning or afternoon; steady; no experience necessary. 4560 W. ARMITAGE.

GIRLS AND WOMEN to pack and inspect envelopes; day or night. Apply till 10 p. m. Sup. 1451. Columbia Envelope Co., 345 W. Hubbard.

GIRLS AND WOMEN. FULL OR PART TIME. Clean, light factory work on rayon or nylon yarn. Oscar Heineman Corp., 2701 Armitage.

COLORED GIRLS. Light factory work; will teach; steady. STANDARD SHADE PULL MFRS., 426-428 S. Wabash-av.

GIRL—RELIABLE; AGE 25 TO 35. 70c hr. to start; no exp. nec.; to assist curtain cleaners; good chance; steady. 1454 Montrose. Lon. 8887.

WOMEN—Part time work for hand bag mfg. co., with or without exper; either mornings or afternoons. Apply Morris Mann and Reilly, 200 W. Monroe.

GIRLS—For drill press and punch press in defense plant; light work; big pay; post-war opportunity. 3510 N. Knox.

—Women—Household Help—

COOK — PLAIN; LIGHT HOUSEWORK. Good salary; 2 cleaning women; employed; own room, bath, radio; near transp. Call collect, Glencoe 376.

COOK, GOOD—Also do 2d floor work; other help kept; 3 adults; good salary. HAR. 9100, APT. 1017.

COOK—General housework; small family; own room, bath; no laundry; $25-$30. Plaza 4575.

COOK—Downstair work; private room or go; other help; refs.; top salary; near north side. Superior 5993.

COOK—Exp.; gen. hsewk.; ref.; no heavy clean. or laundry; $25. Fai. 3517.

GEN. HOUSEWORK—$25-$30. Cooking; no laundry; own room, bath and radio. Call Lakeview 8567.

GEN. HSEWK.—5 da. wk.; good pay; 3 adults; no wash. or wind.; own rm. and bath; stay or go. Bittersweet 4130.

GENERAL housework — White; $30 to start; own rm., bath, radio; good home; other help. Bittersweet 8850.

GEN. hsewk.—No cooking; 5 days; $30 and carfare or stay, $25. Amb. 1491.

GEN. Housework — 3 adults; room and bath. Desirable. $25. Lon. 4571.

GEN. hsewk.—No wash.; no wind.; 3 adults; Stay or go; 5 da. wk. Lak. 0507.

GEN. hswk.—5 half days week; $10, c. f. 7759 S. Saginaw. Reg. 3193.

GIRL OR WOMAN. NO HOUSEWORK. Light cooking, assist with 3 year old; stay. Bittersweet 6600, Apt. 609.

GIRL or woman—For hsewk.; own rm., radio; nice place to work; good pay. Bittersweet 4828.

HOUSEKEEPER-COOK. Do you want a good home? Permanent. 2 adults, no children; private bath-rm. with radio. Happy atmosphere. Phone Willard. Superior 2921 at once.

HOUSEKEEPER. $35 WK. Scandinavian cooking; exp.; good refs.; small house; lgt. hswk.; care of 3 yr. old child; mother employed. Call Mulberry 5700, after 6 p. m.

HOUSEKEEPER—White; ref.; high wages. Cook and lt. hswk.; sm. family. Own quarters. Lake Forest 1888, collect.

HOUSEKEEPER-Gen. hswk. and cooking—$25. Own rm., radio. Refs. Ard. 1155.

LIGHT hswk.—Good plain cook; Scandinavian; not over 60; no ldry. or windows; 2 in family; nice rm. and bath; $60 mo. Anderson, Rogers Park 7592.

MAID-Second—White; exp. 3 in family; apt.; keep cook; laundress and cleaning man; top wages. Kenwood 5890.

MAID—White; first flr.; conv. crpld. children home; s. s.; good home right party. Atlantic 8090.

MAID—No Sun., no windows, ldry., or cooking; $25 wk. Sheldrake 4895.

NURSE MAID—Care 2 children; good salary; good home. Wellington 8890.

NURSEMAID—Wht.; 25-45; assist with 3 yr. old girl; hotel apt.; maid service; good opp. for right party; refs. req.; $25-$30 start. Suc. 1665. Park Lane Hotel.

PRACTICAL Nurse—White, under 40, care 17 mo. old child; own rm., bath; resid.; no hswk.; other help kept. Must have exc. references. Graceland 8900.

RELIABLE woman—White; help with 2 school children; light hsewk.; 2nd fl.; $30 wk.; references; stay. Plaza 6720.

WOMAN—Light hswk.; light cooking; good home; 3 adults; stay; good salary. Dorchester 7687.

WOMAN—Settled, who needs home, help with childn., light hsewk. Drexel 6957.

WOMAN or girl—Lgt. hsewk.; sm. fam.; own rm., bath; good sal. Ard. 7444.

Women — Couples

COUPLE—WHT.; Butler and Cook or Butler and Maid; perm. position; good references; salary $300-$350 mo. Mrs. E. J. Lehmann, Lakeview 0077, any time after 2:30 p. m.

COUPLE—BUTLER, MAID; WHITE. Experienced; reference. Superior 6574.

-Women—Hotels, Restaurants-

BUS and dishwasher—4 p. m. to 12:30 a. m. Steam table and bus girl; 7 a. m. to 3:30 p. m. Start $28.60 for 48 hours; raise in 45 days; uniforms furnished; paid vacation; no Sundays or holidays. Kraft Cheese Co., 450 E. Illinois.

CAFETERIA WORKERS. [Short or long hours.] CASHIER-CHECKER. Apply Mr. Wetzel, cafeteria. BENDIX AVIATION PLANT, 505 N. Sacramento-blvd. Sac. 2800.

Cafeteria Counter Girls (White). Top wages and meals; no Sun. Ontra Cafeteria, 231 S. Wabash.

CASHIER—7 a. m. to 3 p. m., with typing exper.; age no handicap. B. & O. Railroad Sta., Harrison and Wells.

CASHIER—Expd. Little Jack's Restaurant, 3175 W. Madison.

CLERK—INFORMATION DESK. BAKER'S HELPER. GLASS WASHER. MAIDS, $95. HOSTESS, 5 P. M. TO MIDNIGHT. Elevator girls [white]. Typist. BISMARCK HOTEL. 133 N. WELLS.

CLERK. Hours 4 p. m. to midnight; exp. or will teach; good permanent position. Piccadilly Hotel, 5107 Blackstone-av.

COFFEE SHOP GIRLS. Good pay, tips, meals, uniforms; days only; no Sun. or holidays. ESSENTIAL. STOP & SHOP, 30 W. Wash., R. 530.

COOK—Expd.; 6 days; good salary. Apply 9419 S. Ashland-av.

COUNTER WAITRESSES. Permanent positions; good working conditions; meals and uniforms furnished. GOLDBLATT BROS., INC. State & Van Buren, 5th floor. Also apply at your nearest naborhood store.

COUNTER girls, bus girls, dishwashers—Good wages; free meals and unif.; day or night. Marquis Co., 2608 N. Clark.

COUNTER girl—Good hours; good pay; no Sun. Char-Oak Grill, 915 Washington.

DESK CLERK and telephone operator. Relief; perm. position; 6 day week. Hotel Maryland, 900 N. Rush-st.

Dishwashers. Waitresses. Salad Girl. Sandwich Girl. Steam Table. Vegetable Cook. Short or long hours. High wages; meals, uniforms. No Sundays. Apply GEORGES—GEO. DE MET & BROS., 75 E. Washington-st.

ELEVATOR operators—For prominent downtown club. Good pay and benefits. 321 S. Dearborn. See Mrs. Bruno.

FOOD CHECKER. HOSTESS. FOUNTAIN. KITCHEN HELPER. NO SUNDAYS. GOOD HOURS. MEALS, UNIFORMS. HARDING'S, 68 W. MADISON.

FLOOR HOUSEKEEPERS. FLOOR CLERKS. STEVENS HOTEL. Apply employ. office, 725 S. Wabash.

FOUNTAIN GIRL. GOOD HOURS—GOOD SALARY. HARRIS PHARMACY, 7900 Drexel-av.

FOUNTAIN girl—Experienced, drug store. Evenings; no Sundays; $30 a week. 6865 Stony Island. Plaza 5200.

FOUNTAIN girl — Soda fountain, light lunch in drug store; $30 week. Phone Graceland 7088.

GIRL for sandwich bar in health food store. No Sunday or nite work. Good salary. Pleasant sur. 55 W. Jackson.

HOTEL housekeeper-asst. mgr.—Near north side. Permanent position. Salary and apt. State experience, marital status, age, and present employment. Address L P 128, Tribune.

HOTEL SHERRY. Linen room girl, maids, cleaners, and elevator oper.; nice working conditions; top salaries. Apply Miss Harper. 1725 E. 53d. Fair. 1000.

MAIDS — Private club; permanent position; $104 month. UNION LEAGUE CLUB OF CHICAGO. Apply 312 S. Federal-st. any weekday.

MAID, $80. Small apt. hotel; 5 days a week; no Sat., Sun., or holidays. Ph. Man. 4412.

MAID. North side apt. hotel. Permanent. 550 Arlington-st. Lincoln 4545.

MAIDS—Short hours; good trans.; paid vac.; no apts.; no Sun. or holidays; top wages. [½ blk. E. of Sheridan Theater.] Edgecomb Hotel, 934 Cuyler. Buc. 0206.

MAIDS—Good hours; good pay; no Sundays; full or part time; 4th floor hskpr. Lawson Y. M. C. A., 30 W. Chicago-av.

MAID—Colored; $84.70 month; no Sundays, no holidays. Grosvenor Hotel, 5220 S. Kenwood. Fairfax 9415.

MAID—Best of wages and working cond.; no age limit; full or part time. Belair Hotel, 424 Diversey. Bit. 4000.

MAIDS—Colored; straight hotel; 8 hrs.; union wage. HOTEL CARLING, MOHAWK 6660.

PANTRY woman—Good; steady; for institution; stay in; no Sundays; good salary. Also vegetable woman. Phone Lincoln 3702.

PANTRY GIRL—DISHWASHERS. CHICAGO ATHLETIC ASSOC. 12 S. MICHIGAN.

SALAD GIRL. Good salary and pleasant working conditions. Apply manager. Georgian Hotel, 422 Davis-st., Evanston. Greenleaf 4100.

SWITCHBOARD OPERATOR. Nights. FORT DEARBORN HOTEL. 117 W. Van Buren.

SWITCHBOARD OPER. With front office exper.; good salary and hours. Mayflower Hotel, 6125 Kenwood.

WAITRESSES. PANTRY GIRLS. BUS GIRLS. GLASS WASHERS. GATEWAY RESTAURANT. LA SALLE STREET STATION.

WAITRESSES. Assured weekly income of $30 or more, meals and uniforms furnished; no exp. necessary; day or night schedule; full or part time. 1629 Orrington-av. Evanston.

WAITRESSES. Day or night; good pay; very good tips. TERMINAL RESTAURANT, 2529 N. KEDZIE. SPAULDING 1637.

WAITRESSES—Full time and dinner hour work; 6 days; no Sundays; meals and uniforms furnished; salary $20 per wk. Apply 2 to 4 p. m. Sweden House. 157 E. Ohio.

WAITRESSES and counter girls—Either long or short hrs.; meals and uniforms furn.; $30 wk. to start. Acme Drug Co., 200 W. Washington.

WAITRESS—Long hours; no Saturday or Sunday; good wages; plenty tips. Dickson's Grill, 410 N. Michigan-av., Lower Level.

WAITRESSES—5½ days, no Sunday; exc. salary, tips, meals, and uniforms. B & B GRILL. 226 S. Market.

WAITRESS—Also short hours for evening dinner. Plaza Hotel Restaurant 1543 N. Clark-st.

WAITRESSES (4)—Long and short hrs.; good wages; no Sundays; no liquor. 28 N. DEARBORN.

WAITRESS—Nights, 8 p. m. to 2 a. m.; 44c hr., good tips, meals, uniforms. Triangle Restaurant, 6 S. Clark.

WAITRESSES — Good salary, tips; no Sun., holidays or nights. Market Luncheonette, 1427 S. Racine-av.

WAITRESS—6 days, $30 week; meals and uniforms. 3243 N. Ashland.

WAITRESS—Fountain Exp.; days; good pay. Maple Drugs, 1100 N. Dearborn.

WAITRESS—NO SUNDAY. 5953 Broadway. Longbeach 4988.

WAITRESS—Hours 11 to 3; no Sun. or holidays; $15 week. 533 W. Chicago.

WAITRESS-COOK—COMBINATION. Small tavern; gd. wages. 1620 Belmont.

WOMAN—40-45 yrs.; to help out in sm. lunch rm.; good pay and meals. 1781 N. WACKER-DR.

WAITRESS—$37 wk.; good tips; no Sun. Wheel-Inn Cafe, 6308 S. Kedzie.

THE DRAKE. Expd. food checkers; part time basis, afternoons and evenings. Apply Miss Towle, 140 E. Walton.

— Women — Miscellaneous —

BINDERY WORKERS. Light, clean work; 8 a. m. to 4:30 p. m.; no exp. nec.; nr. all transp. W. M. WELCH Mfg. Co., 1515 Sedgwick.

LAUNDRY GIRLS. Experience not necessary; good pay. FORT DEARBORN LAUNDRY. 117 W. Van Buren.

CHANGE FOR A DOLLAR? Would you like to cashier? Exper. or beginner; good starting salary; perm. HILLMAN'S, 30 W. Wash., Rm. 530.

JANITRESS. Mopping and cleaning offices and rest rooms; 4:30 p. m. to 1 a. m. Western Union Telegraph Co., 5927 S. Western.

ICE Cream packers—No exp. needed; 59c hour; permanent future. Paradise Ice Cream Co., 4000 W. Belden-av. [2300 N. on Crawford.]

GIRLS or women—Light assembly work; no experience necessary; pleasant surroundings; good starting salary. Apply Bell Products Co., 2646 W. North-av.

NIGHT JANITRESS—White. Loop. Hours 7 p. m. to 1 a. m. No Sundays or hol. Gd. pay. SWIGART & CO., 32 N. State.

WHITE women—Assemblers; sitting work; no exp. nec.; exc. post-war oppor.; time and ½ over 40 hours. Kent Products Co. 222 W. Monroe. 4th flr.

WOMAN—To supervise boys; excl. compensation and quarters; rm., board, laundry, and uniforms incl. Uhlich Orphan Home, 3730 N. California-av.

GIRL—To work in small defense plant, setting industrial diamonds. no exp. necessary. MEINHART DIAMOND TOOL CO., 2800 MILWAUKEE-AV.

WANTED—IMMEDIATELY, WOMEN FOR SPECIALIZED WAREHOUSE WORK; SOUTHWEST SIDE. APPLY SUITE 1600, 100 N. LA SALLE-ST.

WOMEN—Part time; light work; days; order filling; good sal.; steady. T. M. Johnson, 155 E. Superior.

LIGHT factory work—Food products concern; permanent; good wages. 125 N. Aberdeen-st.

WOMEN—Part or full time; 70c per hr.; wash venetian blinds. Joseph Touff, 117 N. Wabash. Fra. 1890. 3d floor.

GIRLS—Full or part time work in food factory. C. A. Goodrich Co., 3d fl., 1222 W. Madison-st.

HIGH SCHOOL GIRLS—For lite factory wk.; hrs. 4-8 p. m. Miller-Connell Mfg. Co., 3750 W. North-av.

COLORED FACTORY HELP. Exp. not necessary; essential industry; good pay. APPLY 1001 W. NORTH-AV.

GIRLS — Nights; to change phonograph recordings. Apply after 5 p. m. 1057 Wilson-av. Room 9.

TO paste slips in insurance maps—34 to 30 hours per week or full time. SANBORN MAP CO., 676 St. Clair-st.

SURVEY work—Outside; part time; no selling; salary. 32 N. State, Rm. 1109.

GENERAL FACTORY HELP. DITTO INC. 2243 W. HARRISON.

GIRLS—WHITE OR COLORED. Packers, shippers, general work in food mfg. plant; days or nights; full or part time; paid vac.; free group insurance; time and ½ over 40 hours. Apply 1732 W. Hubbard.

MAIL AND PARCELS. We need a few physically strong women age 21-50; 7 a. m., 5:30, or 11:30 p. m.; part time shifts. CHICAGO UNION STATION CO., Employment Office. 516 W. Jackson.

DISHWASHER and general kitchen help—Colored; 2 p. m. to 10:30 p. m.; 6 days, no Sundays. Meals and uniforms furnished. Salary $28 per week. Apply 2 to 4 p. m. Sweden House, 157 E. Ohio.

DAY OR EVENING SHIFTS. Part or full time. Inspecting, packing, feeding. No experience necessary. TRANSO ENVELOPE CO., 3542 N. Kimball.

GIRLS OR WOMEN. PART OR FULL TIME. Pack small packages or inspect; no exp nec.; easy sitting work. 60c hour. Sunway Vitamin Co., 154 E. Erie.

GIRLS—WOMEN (COLORED). FEEDERS—FOLDERS—SHAKERS. To work in our modern laundry. No exper. needed. Eves. 4 p. m.-12:30. Apply any forenoon at 2412 Indiana-av.

GIRLS AND WOMEN needed to do essential work—We train you; day or night hrs. EASTMAN KODAK CO. 1712 Prairie-av.

GIRLS—WOMEN. Wrap, pack candy bars for our armed forces; day and night shift. Apply daily 8 to 4, except Saturday. Shutter Candy Co. 1013 N. Cicero.

GIRLS and women—Light, clean, assembly, sit-down work; part time; days, 9-3:30; evenings, 4-10. Also hi-school girls for all day Saturday work and some evenings. Bull Dog Lock Co., 4642 Ravenswood.

WOMEN—GIRLS. COLORED. ESSENTIAL WORK. Good pay; day or night shift. No exper. necessary. 4310 Shields-av.

WOMEN, girls—Colored or white; light factory work; no exper. nec.; good pay; rest period; time and ½ for overtime. Asa Mfg. Co., 2215 S. Ford, nr. Halsted and 22d. Can. 1643.

HIGH school girls—16 yrs. and older; easy, sit-down work; no exp. needed; pleasant surroundings; free uniforms and other co. benefits. Cook Chocolate Co., 1000 N. Ogden. Mich. 2360.

GIRL—INSIDE MESSENGER. Easy to learn; good working conditions. Part time hours. HARDWARE MUTUAL CASUALTY CO. 221 N. La Salle. Room 1763.

MATRONS—AGE 25-50. Steady employment; essential industry. CHICAGO UNION STATION CO. Employment ofc.—516 W. Jackson.

JANITRESSES. NEEDED BY ILLINOIS BELL TELEPHONE CO. 309 W. WASHINGTON-STREET.

ADVERTISING APPRENTICE. Women's high fashion store; excellent opportunity. Apply 7th fl. employment office. Chas. A. Stevens & Co., 19 N. State-st.

JANITRESS—Custodian for ladies' room in wholesale book and stationery house; light work; good salary; hrs. 7 a. m.-12 or 12 p. m.-5 p. m. A. C. McClurg & Co. 333 E. Ontario.

GIRLS and women—For light factory work. Top wages, 2 shifts, 8 a. m. to 4:30 p. m. and 4:30 p. m. to 8:30 p. m. Apply Dapco, Inc., 705 W. Washington-blvd.

WESTERN UNION. Women 40 years and older; essential, clean, inside work; no experience necessary; day or eve. 427 S. La Salle, 8 a.m.-5:30. Sat. 2:30.

FACTORY WORK. Light; steady; 39 hour week; pleasant surroundings; good pay. 609 N. La Salle-st., 2d floor.

GIRLS-Women—A good place to work; modern wholesale bakery; clean surr.; easy work at good pay; choose your own hours. Farm Crest Bakeries, 4550 W. Jackson-blvd.

GIRL to work in glass shop—No exp. nec. Apply H. L. Wilson Co. 23 W. Pearson.

—TRADE SCHOOLS—MEN—

ELECTRICITY—RADIO. "Learn by Doing." Get ready for a real peace time job in Electricity or Radio-Electronics. DAY or eve. Call any day or Mon. and Thurs. eves. Veterans—ask for information on G. I training. If you can't call, phone or write. COYNE ELECTRICAL SCHOOL, 502 S. Paulina. Phone Seeley 7722.

RADIO BROADCASTING. Our former students are employed in radio all over the U. S., announcing, acting, writing, newscasting. Also govt. schooling for veterans. DAY or EVE. Phone WAB. 6762, or write or call COLUMBIA COLLEGE, Fine Arts Bldg., Michigan nr. Congress.

Veterans and Civilians. REFRIGERATION, BODY & FENDER. TOOL & DIE—LATHE ONLY $30. AUTO-DIESEL. DRAFTING. WELDING GOVT. APPD. COURSE. GREER SHOP TRAINING. 2030 S. WABASH. CAL. 4600.

MEDICAL LAB. TECHNIQUE. Classes now being organized; practical training in modern laboratory; approved for G. I. training. Afternoon and eve. classes. Write, phone. Visitors welcome. CHICAGO COLLEGE OF LAB. TECH. 410 S. MICHIGAN. WEB. 3230.

VETERANS AND CIVILIANS LEARN: Machinist Trade—Tool and die making. Days—Eves.—Spare time. SPECIAL G. I. COUNSELLOR. Write or call for free book. Allied School of Mechanical Trades. 1338 S. MICHIGAN-AV. HAR. 3915.

ELECTRICITY—RADIO. VETERANS or civilians—inquire now. Call, write, or phone. Open evenings. CHICAGO TECHNICAL COLLEGE. CALumet 8200. 2000 S. Michigan-av.

REFRIGERATION. Air Condit. Evenings or Spare Time. Open Mon., Tues., Thur., Fri. till 9 p.m. UTILITIES ENG. INSTITUTE. DIVERSEY 8633. 1314 W. Belden-av.

LEARN FREIGHT TRAFFIC—DAY-EVE. VETERANS—Inquire about G. I. Bill. FREIGHT TRAFFIC INSTITUTE. 176 W. Adams, Dept. T-28. Sta. 2330.

LEARN FREIGHT TRAFFIC—DAY-EVE. VETERANS—Inquire about G. I. Bill. FREIGHT TRAFFIC INSTITUTE. 176 W. Adams, Dept. T-34. Sta. 2330.

NEW AVIATION CLASS—Now open to those aged 16 or over. Regis. at Rm. 3174, 333 N. Michigan-av., Dea. 1565 or 3535. Midwest School of Aviation.

RADIO-TELEVISION TRAINING. AMERICAN TELEVISION LABS., INC. 433 E. ERIE-ST.

BECOME a leading barber—A Moler graduate. Learn now. Moler, 177 N. State.

LEARN barbering—Earn while you learn. Days, eves. Weeden's 1231 W. Madison.

REFRIG.-AIR COND.; SHOP WORK. Commercial Trades, 209 W. Jackson.

DENTAL TECH'S Trained—Big demand. G.I. approv. Natl. school. 10 W. Jackson.

—TRADE SCHOOLS—WOMEN—

DO YOU WANT TO EARN BIG MONEY AFTER THE WAR? LEARN BEAUTY CULTURE. You receive more for less money at SELAN'S BEAUTY SCHOOLS. Visit, write, or phone for booklet. Veterans. Inquire About G. I. Training. Loop—32 N. State. And. 4560. South—6404 S. Halsted. Nor. 2500. North—4066 Milwaukee-av. Ave. 3200. West—4101 Madison-st. Sac. 2727.

GIRLS—WOMEN. BE A PRACTICAL NURSE. High school education not necessary. Easy to learn in spare time; age 18 to 60. War demands have caused big shortage. Prepare now for this interesting, profitable, and patriotic vocation. Write or phone for FREE details. WAYNE SCHOOL OF PRACTICAL NURSING. DIversey 8633. 2301 N. Wayne-st.

CHICAGO COMMERCIAL COLLEGE. COMPTOMETRY—COMPLETE ....$35. Highest salaries, choice positions. Typing, $9 month, days. Gregg, Munson, Pitman, Speedwriting. Special review and brush-up courses. Intensive, personalized instruction. All branches of bookkeeping. Switchboard, key, plug boards, $6. LOWEST RATES. FREE CATALOGUE. 127 N. Dearborn. FRA. 4803.

Med. Lab. Technique. 5 to 10 months course practical training modern laboratory; qualify for a profession serving hospitals, doctors' offices, clinics. Course approved for G. I. training. Afternoon, evening classes. Visitors welcome. Free catalog. CHICAGO COLLEGE LAB. TECH. 410 S. MICHIGAN. Webster 3230.

LEARN SWEDISH MASSAGE IN 6 WEEKS THE PRACTICAL WAY. COMPLETE COURSE, $65. POSITIONS WAITING. SELAN SYSTEM. LOOP—32 N. STATE-ST. AND. 4560. SOUTH—6404 HALSTED. NOR. 2500. NORTH—4066 MILW'KEE. AVE. 3200. WEST—4101 MADISON-ST. SAC. 2727.

RADIO BROADCASTING. Our former students are employed in radio all over the U. S. announcing, acting, writing, newscasting. DAY or EVE. Phone Wab. 6762, or write or call COLUMBIA COLLEGE, Fine Arts Bldg., Michigan nr. Congress.

MEDICAL LAB AND X-RAY. Also medical secy. Day or eve. classes. Approved G. I. courses. Catalog free. Century College of Medical Technology. 30 E. Adams-st. Franklin 8478.

Learn BEAUTY CULTURE at MOLER'S. Be an outstanding operator now. Earning unusual wages. Call, write or phone. 177 N. State-st. CEntral 6393.

CHICAGO BUSINESS COLLEGE. SPEED WRITING, COMPTOMETRY, STENOGRAPHY, SWBD., FILING. Days, eves. Bkkpg. Catalog free. 190 N. State. Since 1887. Fra. 4122.

BECOME A FASHION or PHOTO Model. Call or write for free test chart. JO KEITH, 14 W. Lake-st. Dea. 0134.

FASHION AND PHOTO MODELING. Apply PATRICIA STEVENS. 30 W. WASHINGTON. DEA. 1462.

ACT FOR RADIO—FREE TRIAL. NEW ERA College, 57 E. Jackson.

SING FOR RADIO—FREE TRIAL. NEW ERA College, 57 E. Jackson.

ANNOUNCE FOR RADIO—FREE TRIAL. NEW ERA College, 57 E. Jackson.

GRETA DEAL SCHOOL OF BEAUTY CULTURE. 3206 N. Wilton. Wel. 1638.

LEARN BEAUTY CULTURE. HEIM BEAUTY SCHOOL, 6 E. Lake-st.

COMPLETE BEAUTY COURSE, $100. VOGUE, 2558 Milwaukee. Bel. 2020.

MARINELLO System of Beauty Culture. Gertrude Hale School, 162 N. State-st.

E. BURNHAM Beauty School—Est. 72 yrs. 140 N. State. Day or eves. Ran. 3351.

DRESSMAK'G; MILLINERY SCHOOLS

LEARN dressmaking, dress designing, pattern draft, or millinery. Day, eve. Free booklet. Master College, 400 S. State-st.

DRESS design, patterns, dressmaking, millinery. Forest Academy, 36 S. State.

RENE SCHOOL—Design, dressmkg., millinery, pattern draft. Day-eves. Van 0933.

— SITUATIONS WANTED — MEN —

—Men—Stores and Offices—

ACCOUNTANT—Part time bookkeeping serv. Weekly or monthly. Statements, reports. Reas. Del. 7796 or She. 6952.

ACCOUNTANT—15 yrs.' exp.; part time; audits-systems-taxes; reas. rates; free est. Cen. 1468, da. Col. 6264 ev.

ACCOUNTANT—Part or full time; honorable discharge; coll. grad.; expd. Address R 159, Tribune.

ACCTNT. — Tax expert has time open for your bks. and problems. Dea. 2556.

ACCOUNTANT—C. P. A.; avail. for part time employ. Address R 308, Tribune.

ACCOUNTANT—Part time bkkpg., taxes. ADDRESS R 327, TRIBUNE.

ACCT.—Can handle 2 more accounts; vet. recently discharged. Vic. 1266-1233.

ACCNT.—Age 28; desires pos.; post-war future. Address R 387, Tribune.

AUDITOR-Acct.-Office manager—Post-war only; competent; 20 years exp.; free to travel. Address K 52, Tribune.

BOOKKEEPER and tax man—Expert; can handle a limited number of accounts. Complete service for $50 per month. Address R 283, Tribune.

VETERAN—Sales and office experience; age 29. Berkshire 2504.

-Executives and Managers-

FACTORY ACCOUNTANT and office executive with 20 years of successful mfg. experience is now in the market for a new opportunity for reasons that will satisfy you. Recently completed the installation of a system for labor and material cost records in a plant of 700 employees. Age 46, married, and five children. Address A X 16, Tribune.

COMPTROLLER—Age 36; marr.; univ. educ.; 16 yrs.' hvy. exp. all phases of acctg.; taxes, insurance, system; invty. controls; standard and process cost; I.B.M. tab. equip.; mach. bkkpg.; contract term. Seasoned exec. desires resp. position with mfg. firm where initiative and ability can be fully utilized. Hard worker. Exc. refs. Address R 216, Tribune.

FACTORY manager—25 yrs. diversified mfg.; thoroughly experienced all phases manufacturing, management, production, engineering, research, personnel, purchasing. Desires connection with reputable and progressive company; avail. Apr. 15. Address K 400, Tribune.

"HOUSE ORGAN HARRY"—Available for good ed. job. This man has an instinctive knowledge due to long exp. of what readers want. Good insp. writer. Strong on sales contests. Gets big results; talk fast. Address S 228, Tribune.

ACCTNT.—Expd.; inc. tax; age 27; class 4-F; coll. grad.; Schl. of Commerce; 1 yr. law schl.; 1 yr. with C. P. A. firm; 3 yrs. with ship bldg. co. Accts. install. of system, taxes, instructor. Address K 398, Tribune.

BUYER AND MERCHANDISER. Cosmetic, drug, and allied lines; independent, chain store, dept. store, and mail order experience. Best references. Age 42. Address R 272, Tribune.

FURN. mfg.—25 yrs. exp. as factory mgr., supt., foreman; 2 yrs. traveling inspector and asst. to buyers for large mail order co.; mid. age.; gd. health; temperate wkr. Address R 229 Tribune.

ADVERTISING manager—10 yrs. catalog and agency exp.; now empl., wants post-war future. Address R 175, Tribune.

ATTORNEY—Taxation; accounting background; age 52; A-1 references; start $400 mo. Address R 221, Tribune.

—Men—Professions and Trades—

BRICK-Concrete, glass blocks—By lic. contractor. Call Frank, Dearborn 8784.

CARPENTER CONTRACTOR. Remodel, repairs; factory, office, residence, apts. Lowest prices. Starr. BUTTERFIELD 3400. BOU. 2249.

CARPENTER—CONTRACTOR. A-1 service since 1920. Insured. Factories, offices. Chemers, Nevada 9655.

CARPENTER—Gen'l comm., and indust.; remodeling; interesting planning. GUEST, Central 5753.

CARPENTER — Remodeling and repair work; city-wide. Erickson, Moh. 5579.

CHEMIST—Experienced research and supervision, wishes half time position. Address R 208, Tribune.

ELECTRICAL contractor needs work—Industrial pref. Prospect 1915.

ENGINEER—Licensed; 20 yrs. exp. hotel, hosp., bldg.; A-1 maintenance. N. Volpe, 1550 E. 63d.

GRAD. I. C. S. industr. traffic management and specialized motor carrier claims, desires perm. connection as claim agent or traffic manager. Address R 231, Tribune.

MACHINE, jig, fixtures, tools, dies, B.&S. cams designed. ABLE ENGINEERING SERVICES, Berwyn 4325-W after 6 p. m. 6507 W. 28th-pl., Berwyn.

MACHINE, jig, fixtures, tools, dies, B.&S. cams designed — ABLE ENGINEERING SERVICE, Berwyn 4325-W after 6 p. m. 6507 W. 28th-pl., Berwyn.

MACHINE designer—8 yrs.; exp.; S. W. side or out of town desired. Pro. 3921.

MATHEMATICIAN and physicist—Engaged in research by Navy Ordnance for last three years, available for essential work in Chicago; ref. A. Schenk, 1114 Euclid-st. N.W. Washington, D. C.

MOLDER WORKING FOREMAN—Brass foundry; can take compl. chg. all jobbing work. Address R 363, Tribune.

PAINTING-DECORATING. Exterior or interior; insured; estimates; stores, homes. Dorchester 9338.

PAINT., PAPER—Now at early low spring prices. Quality work. Keystone 7532.

PAINTING-DECORATING—Fast, clean, reasonable. Longbeach 6458.

PAINTING, decorating, floor sanding—Satisfactory work. Tonneson, Alb. 2695.

PAINTING, wall washing, paper cleaning. Kenwood 2315, Joseph Sims.

PAINTING AND DECORATING. LINCOLN 1766.

PAINTNG.-DEC.—Interior and exterior; guar. wrk. and material. Hay. 6833.

PAINT, paper dry cleaning—Fast, clean, reasonable. Eng. 9213.

PAINT, paper, calcimine — Clean work. Free estimate. Atl. 8639.

PLASTERING, cement, brick, tile—30 yrs. exp. James. Oak. 4375 or 4682.

PLASTERING and patching—Brick or cement wk.; city-wide. Erickson. Moh. 5577.

—Men—Hotels, Restaurants—

CHEF or cafeteria mgr.—25 years exp. in hotels, cafeterias and hospitals. Now emp. but wish to make a change. Leave city. Address R 164, Tribune.

CHEF—A-1; all around; city. Address H 544, Tribune.

—Salesmen—

ENERGETIC and capable VETERAN, Wars I. and II., wishes connection as manufacturer's representative in New Mexico and Colorado. Now traveling Wyoming but wish change to home state of N. Mexico. Address A T 34, Tribune.

TOY SALESMAN. 22 yrs. exp. selling leading jobbers, chains, dept. stores; desires conn. with mfr. Address R 330, Tribune.

SALESMAN—15 yrs. experience; desires local territory with post-war prospects; age 51. Address S 482, Tribune.

SALES—15 yrs. exper.; hsehold appliances or Air Conditioning. Prefer wholesale. Address H 591, Tribune.

SALESMAN—High type; excellent record and refs.; desires connec. in Chgo. area; have car. Address H 530, Tribune.

—Men—Miscellaneous—

WINDOW washer—A-1 service; office and factory work. Call eves. Est 4941.

WATCHMAN—35; day or night; reliable, dependable; refs. Drexel 3875.

SITUATIONS WANTED—WOMEN

—Women—Stores and Offices—

BKKPR. ASSISTANT—Sm. mfg. concern. ADDRESS R 598, TRIBUNE.

BOOKKEEPER — Japanese-Amer.; expd.; near loop. Address K 449, Tribune.

RECEPTIONIST—Young woman who has traveled extensively, fully competent to meet people, college education. Address S 230, Tribune.

REFINED lady wants position as RECEPTIONIST; north; Dr. office; no typing. Address S 485, Tribune.

SECY.—Not too young and plenty in favor of short hours. If you have something where work is pleasant and a person can laugh out loud let me hear from you. I have had exp., esp. with corresp. ADDRESS R 202, TRIBUNE.

SECRETARY. Asst. to exec.; 10 yrs. secy. exp.; analyzed conf. corp. reports; good personality, attrac. appear.; expert steno., typist, business machine operator; $200 month. Address S 461, Tribune.

SECY.-STENO.—A-1; part time or 2-3 days week; $1.25 hr. Austin 3991.

SECY.-Stenog.—Exp., capable, ofc. detail; loop; $35. Address R 274, Tribune.

STENO.—Switchboard and gen office work; 10 yrs. exper.; capable, willing worker; minimum $40 wk.; steady position only. Edgewater 5850, Miss R.

STENOGRAPHER-swtchbd.—8 yrs. expr.; efficient, capable, pleasant. Aus. 5466.

STENO.—Exp. Part time, $1 per hour. Loop or north side. Ardmore 5332.

STENO.—EXPD.; TEMPORARY; $35. ADDRESS R 223, TRIBUNE.

CAPABLE, single woman wishes perm. conn. with well est. firm; able to assume responsibility; 12 years' experience as asst. to owner of very fine jewelry and gift store; exper. includes general office routine as well as selling and buying mdse.; ref. if desired. Address J A 171, Tribune.

Women—Professions, Trades

NURSE—TRAINED PRACTICAL. 12 hr. preferred. Sheldrake 3900.

TUTOR—Yng. lady; exp. h. s. subjects; eves. Lonergan. Div. 9702, 6-8 p. m.

—Women—Household Help—

COMPANION-hskpr.—Mid. aged; refined. Address A X 11, Tribune.

COOK—Exc. exp.; refs.; $30. Will consider lgt. hswk.; city only. She. 5002.

COOK—A1; age 42; German; $35 week. City. Address K 444, Tribune.

COOKING—Lite hswk.; neat col.; small adult family; ref. Kenwood 6491.

GENERAL housework—Exp. colored woman; city or country. Wen. 0385.

HSKPR.—In sm. adlt. family by refined, mid. aged woman; gd. plain cook; no heavy work. Address R 177, Tribune.

2 WOMEN—Both wh.; cleaning girl and laundress; $6 and carfare; 8 hr.; priv.; pref. N. side. Michigan 8220.

UNI. grad.—Mature; stay eves. children or compn. exch. rm., bd., can stay 2 days also. Address R 235, Tribune.

Women — Hotels, Restaurants

COOK-executive—For cafeteria or institution; expd. Address R 181, Tribune.

MANAGER apt. bldg.—No maid work; 3 rm. apt., sm. sal., apt. 4:30, Sun. 3912.

RESTAURANT OPERATOR — Wants to mge. or lease country club or hotel catering dept.; know French, Swed., or Amer. cuisine. Mic. 6636 aft. 5 or Sun.

—Saleswomen—

PERSONABLE YOUNG LADY — College education; excellent poise; desires connection with substantial firm, either sales office or outside selling; familiar with COSMETICS, Ladies' Wear, accessories or giftware; know how much and what to say and when to stop talking; straight salary or salary and commission acceptable. Address R 362, Tribune.

—Women—Miscellaneous—

EX-NURSE girl, evenings, free to sit with children; good city references. ADDRESS R 253, TRIBUNE.

—Employment Agencies—

CLEANING, laund.—Fast; $5-$6, carfare. Evelyn Placement Services. Ken. 8088.

LNDRS.—Gd. cleaners. Fast wkrs. $5-$6, crfre. Oak. 4938. Blackstone Agency.

REL. COL. HELP—DAY OR WEEK. TURNER AGENCY. PLAZA 7534.

—MUSICAL AND DRAMATIC—

SINGERS WANTED—For Radio Hymn Chorus. Must be familiar with gospel hymns. Rare oppty. for those who qualify. Aud. Sun., 5 p.m. 5247 W.Madison.

RADIO TRAINING AND BOOKING. LILLA GORDONI. WEBSTER 2161.

—BUSINESS OPPORTUNITIES—

APARTMENT HOTEL. Furnished; 33 units; mod. Fireproof bldg.; inc. $18,000. Lse. and furnishings $12,000. DEARBORN 7373.

APT. bldg. and bus.—60 rms. comp. furn.; stoker; 18 refg.; best trans.; gd. inc.; reas. for cash. 4458 S. Oakenwald.

AUTOMOTIVE bearing processing bus.—Also stk. new and recond. bearings, other accessories. Sell as unit or sep. To close Rt. $25. Rog. 4331. Bri. 1124.

AUTOMOBILE agency for sale — Fully equipped and in operation. Address M F 152, Tribune.

AUTO body and paint shop, connected with new car agency, for sale—Very attractive prop. Address M E 319, Tribune.

AUTO Hotel—50 units; modern; income $5,600 mo.; nets $50,000 year; $187,500 clear; $87,500 handles. McPherrin. 408 E. 1st-st., Long Beach, Cal.

BAKERY EQUIPMENT—MODERN, COMPLETE; late 8 wheel revolving gas oven, modern retarding box, fryer, steamer, prover, mixer, etc. Financial details can be arranged. DUTCH DAIRY. TOWERS 1517.

BAKERY—Estab. 16 yrs.; no competition; illness. Newcastle 2263 or 4816.

BEAUTY shop — Belmont-Central area; mod. equip.; 2 operators will stay. Call Berkshire 6329.

BAKERY concession in dept. store—Excellent opportunity for live wire operator. Address L K 564, Tribune.

BAKERY—A gold mine! Estab. 35 yrs.; no competition; illness. Hyd. 0854.

BARBER SHOP—3 chairs; sell account sickness; north side. 3953 W. Division.

BARBER shop—2 chair; liv. rm.; rt. $25; good business. 2156 N. California.

BEAUTY shop—N. W. side; fully eqpd.; 14 yrs. same location; lvg. city. Call Sun., Mon. all day or Wed. and Sat. eves. Avenue 4233.

BEAUTY shop—Equipment ideal for 2 or 3 operators. Call Saginaw 8623 or Saginaw 6397 evenings.

BEAUTY shop in large apt. hotel on Drive—Small but a money-maker. Pr. $3,500. Address L P 388, Tribune.

BEAUTY shop—Good location; established clientele; drafted. Nevada 3034 or Columbus 4510.

BEAUTY SHOP — WELL ESTABLISHED in Downers Grove; mod. and well eqpt. Phone Downers Grove 303W.

BEAUTY shop—Ultra mod.; cost $5,800; 6 booths. Best offer. Rog. P. 5701, eve.

BEAUTY shop—Gd. business; long estab. Sell account of ill. 1626 E. 55th-st.

BEAUTY shop—Northwest side; chrome equip. Pr. $1,000. Cox Co. Des. 1067.

BEAUTY SHOP—5916 W. Madison. Sun. Columbus 6240, week days Natl. 1317.

BEAUTY SHOP—WELL ESTAB. Selling because of illness. LONGBEACH 1710.

BEAUTY SHOP IN GLENCOE. Call Winnetka 1896, after 6:30 p. m.

BEAUTY shop—Well estab., mod., fully equipped. 1627 Maple. Berwyn 2161-J.

CAFETERIA—EXC. BUSINESS; estab. 20 yrs. Emergency sale. J. J. COOPER. 1737 HOWARD-ST. ROG. PK. 2335.

CARTAGE—Large, local co. in Milwaukee, Wis.; going business includes franchise and equipment; all replies confidential. M. J. Price, 152 W. Wisconsin-av., Milwaukee 3, Wis.

CIGAR stand—Loop lobby, office bldg.; exc. oppor. for right person; $3,000 plus stock; $2,000 cash will handle. Franklin 7547, after 6 p. m.

CLEANING AND DYEING STORE—GD. BUS. AND LOC.; COMPLETELY EQPD. REAS. 2016 W. 51ST-STREET.

CLEANING store—Est. 35 yrs. Liv. qtrs. Exc. bus. 806 S. Pulaski. Ked. 2235.

CLEANING-Tailoring shop—Doing good bus.; on acct. other bus. 5220 S. Drexel.

CLEANING, HATS—Nr. loop; $100 wk. Sickness. McCarthy Co. Michigan 6537.

COAL YARD—25 yrs. in business; lot 200x400 feet; 3 trucks, scale, tracks on side; 2 story modern frame house, store. Also 15 apartments; rent from apartments $400 per mo. Retiring. Will sell cheap. Write Lincoln Coal Co., 1110 W. 139th-st., East Chicago, Ind.

CONFECTIONERY, greeting cards and gift shop. 1005 N. Pulaski-rd.

CONFEC.—Liv. qtrs.; htd. Rt. $22.50; $3,000 cash. 1553 N. Massasoit.

COPYRIGHT—For repellent cream for insects since 1939, for sale on royalty basis. Address M F 77, Tribune.

CUSTOM Tailoring House [ladies]—Estab. 10 yrs. in the Market District. Will sell or take partner in fine business; suitable mfg. or contracting. Address L P 90, Tribune.

DAIRY—Pasteurizing plant complete; wholesale-retail business; 4 routes and 5 trucks; for full details write Box 101, Williams Bay, Wis.

DAIRY—In Wisconsin; complete in every detail; $10,000 cash required. Address A T 40, Tribune.

DECALCOMANIA mfr.—Est. 10 yrs.; lge. volume of local and natl. sales; unlimited opport. for lge. earnings; $25,000 full price; liquidation of estate; widow must sell. This is a complete going business. Address L P 417, Tribune.

DELIC.—W. 63d-st.; about $85 day; rt. $50; liv. qtrs.; reas. terms. Englehart Co., 7046 Stony Is. Dor. 4141.

DELIC.—LOC. IN NORTH SIDE hotel; Diversey nr. Clark-st.; mod. equip.; reas. account of illness. LINCOLN 3233.

DELIC.—FINEST ON N. W. SIDE; elec. equip.; 4 rms., bath. 4606 N. Kedzie.

DELICATESSEN—With home bak.; stm. ht. sm. apt.; will teach bus. Mul. 4529.

DOUGHNUT and Sandwich Shop—Transfer cor.; gd. loc.; rent $125; stm. ht. Sales $1,100 per wk. Closed nites and Sun. For info., call 9 A. M.-11 A. M., Seeley 9844.

DRESS shop—All new fixtures; living quarters in rear. Cash. 421 S. Pulaski. Nevada 1548.

DRUG store—Polish neighborhood. Good oppor. N. W. side. Pal. 10427.

FOOD SHOP—Well stocked; good location; pleasant, heated living quarters. Rent, $37.50. National 1660.

FOOD SHOP—Must sell; best cash offer accepted. 5222 N. Damen-av.

FOUNDRY for sale—Going Grey Iron and Brass foundry; completely equipped; in Northern Wisconsin; will sell outright or trade for apartment bldg. in Chicago area. Address A T 47, Tribune.

FRENCH FRIED SHRIMP SHOP—North side location; doing $800 wkly. sales; ideal for couple; price $2,000 cash. ADDRESS L K 267, TRIBUNE.

FUR store for sale—Completely equipped with concrete vault; capacity of 1,000 coats; estab. 26 yrs. Fairfax 3966.

FURN. Store—New-used; est. 25 years; nets $15,000. Address S 487, Tribune.

GARAGE—Ideal opportunity for experienced body and fender man. Will furnish complete equipped shop on per cent bas. 3816 W. Madison. Nev.10529.

GARAGE bus., repair shop, and equipment—100 cars; north side location. Address M E 305, Tribune.

GARAGE for rent—Going bus.; good opp. for amb. mechanic. 4443 Madison.

GAS STATION—DE LUXE Oak Park location; 5 pits and service garage; out of town owner will sacrifice. HOUHA. 818 Harr., Oak Pk. Euc. 8214.

GASOLINE filling sta.—Pumping 10,000 gals. mo., $600 mo. inc., long est. Reason: drafted. Address L P 160, Tribune.

GENERAL STORE—Meats, hardware, groceries; located in Denham, Indiana near U. S. Highway 35, 7 miles southeast of North Judson and 60 miles southeast of Chicago in the center of Indiana's richest agricultural producing area; est. 35 years; ill health forces sale; reasonable price includes stock, fixtures and buildings. Owner, W. F. Rosenbaum, Box 5, Denham, Indiana.

GIFT shop and Variety store for sale—Liv. qtrs. also. In suburb close to Chgo. Reas. Address L P 384, Tribune.

GROCERY and meat market—Well established business; excellent location in northern Wisconsin; city of 10,000; desirable lease available; price $10,000. Vassau Insurance Agency, Antigo, Wisconsin.

GROCERY and meat store incl. 2 story, 90x38 frame bldg. with 9 lge. mod. rms. on 2d fl. and 22x40 brk. gar. attached. Est. bus. 20 yrs. Complete, mod. store fixtures. Sacrifice account of disability. Address A X 24, Tribune.

GROCERY-Delicatessen—Estab. 8 years. Elec. equip. Average daily bus., $90. Good oppor. for young couple. Reas. rent. 7050 South Park. Abe. 0244.

GROCERY—Large stock; good income; will sell at bargain; owner retiring. HELLER & HELLER. 4350 Elston-av.

GROC. market—Walk-in box, 11 ft. disp. case; established; $50 rt.; 5 lge. rms.; $1,900; gd. stock. 2704 N. California.

GROCERY store—Cor.; estab. 18 yrs.; must sell account illness. Rud 3383.

GROCERY—Well stocked. Real oppty. 554 Armitage. Moh. 0760 or 3729.

GROC.—ESTAB. 23 yrs. Cermak-rd. Berwyn; sac. Write P. O. Box 95, Berwyn.

GROCERY and meat market—Modern fixtures; well stocked; S. side. Oak. 0132.

GROCERY—Royal Blue; for sale or trade. South side. Vincennes 1540.

GROC.-MEAT MKT.—Est. 20 yrs. Bus. and bldg. or will separate. Mer. 8438.

HAMBURGER shop—West side; nr. schls. Living quarters. Sacr. Van Buren 9723.

HAND laundry—Good estb. bus.; fully equipped; mangle. 2943 Broadway, Gra. 3264.

HOTEL—80 RMS.; N. S., nr. Outer-dr.; 9 yr. lse.; $7,000 req., bal. tms. Nets $500 mo. Many buyers. List with us. STEINBOCK & ALEXANDER. 160 N. La Salle, Rm. 1036.

ICE CREAM AND HAMBURGERS. Good mix quota; 73 seats; est. 7 yrs.; open 8 hrs. day; active trade. Illness. 404 Franklin-st., Michigan City, Ind.

LAUNDRY—Steam; north side; established 20 years; fully equipped. Address M F 158, Tribune.

LINOLEUM business—Estab. 25 yrs.; sacrifice account sickness; large stock linoleum, carpets, and rugs, truck, 5 pass. Chev. coupe and 1941 Old's station wagon; store 50x100 ft.; will sell property. L. Lawrence, 7632-34 W. Madison-st.

LIQUOR STORE & TAVERN—Choice N.W. side location; double cor. store, doing $6,000 to $10,000 mo.; 34 ft. bar; new eqpt.; burglar alarm; pr. $8,500 plus choice stock, approx. $16,000. KANE CO., 828 N. State. Sup. 3448.

LIQUOR store and bar—N. side; fine profitable bus.; partners disagree; small overhead; ideal for 2 partners or couple. 4-6 p. m. Ind. 4070.

LIQ. pkg. store—Est. 12 yrs.; lge. vol bus.; acc. ill. 160 N. Cicero-av.

LUNCHROOM-sandwich shop—Doing wonderful business; estab. 25 yrs.; must dispose of immediately due to illness; reas. 508 S. Canal. Webster 1631.

MASSAGE business—Excel. location. For information, call Davis 7622 bet. 12-5.

MEN'S general merchandise store—Retail; 18 yrs. same loc.; gd. trade, South side. Call for appmt., details. Drx.2506.

MEAT MARKET—Best N. W. location. Ph. Kil. 5586 Sun. a. m. or wkdays.

MILLINERY store—Est. 20 yrs.; must sell account illness; low rent.Hum.6684.

MINIATURE golf course and archery—Completely equipped; $4,000. Lincoln and Kimball; owner being drafted. Call at 6600 N. St. Louis, after 7 p. m.

MOVING and storage business—Est. 1918; will sell with or without trucks. PHONE ROG. 6381.

NEWSPAPER agency—West side; over 1,000 daily; morning only; oppor. manage or buy at sacr.; net over $100 wkly.; terms. Address M F 167, Tribune.

NEWSSTAND—Corner 53d and Ashland. Apply Sun. to 12, all day week days.

PACKAGE liquor store—S. S.; illness forces sale; priced at stock and fixtures. Address L P 524, Tribune.

PATENTS—Real merit; metal; high rated parties only. Address R. 232, Tribune.

PORTRAIT and commercial studio—Leaving city for son's health. 845 E. 55th.

PRINTING BUSINESS. FOR SALE A GOING PRINTING BUSINESS. Well established with high credit rating and reputation. Complete with modern equipment consisting of verticals, die cutters, bronzer, etc. Also established mail order label items. Many good accounts with steady repeat business. Has earned very good annual profits for years. Must sell on account of health. A wonderful opportunity for the right party. Price $40,000. ADDRESS S 464, TRIBUNE.

RADIO, RECORD and APPLIANCE STORE—Excellent corner; modern; good inventory and equipment; est. business; reason, other interests. Ravenswd. 1546.

RADIO and elec. appliance shop—Good stock and loc.; will accept good car as part payment. Lon. 9036.

RELIABLE operators—For U. S. postage stamp machines, are needed for the N. and N. W. side. Get in on the ground flr. now. Mach. $29.50 ea. Went. 1886.

REFRIGERATION bus.—Exc. business; sales and service; must sac.; ill health; perf. loc., nice workshop. Wel. 2622.

RESTAURANT and ice cream parlor—Nr. school; good business all yr. round; old establ. place on Highway 53. Also bus stop. 20 miles Southeast of Crown Point. Mr. Beierwalter, Box 284, De Motte, Ind.

RESTAURANTS SOLD AND WANTED. In Chicago, Suburbs and Out of Town. BUSINESS SELLING SERVICE. "Exclusive Restaurant Brokers." 228 N. La Salle-st. Phone Ran. 3320.

RESTAURANT in North side residential hotel. Fully equipped. Will give leasehold to right party for small security deposit. Excellent opportunity. Monterey Hotel. 808 Junior-terrace. Bittersweet 2300.

RESTAURANT—Reas. N. Clark-st., across theater. Doing good business; fine opp. for expd. restaurant man. Lon. 0489, or Irv. 5361 aft. 6 p. m.

RESTAURANT for sale—Sm.; doing good business; closed Sun. and holidays; reasonable. "The Diner," 3703 Broadway.

RESTAURANT—Small; good location; well established; doing good business. ADDRESS L P 260, TRIBUNE.

REST.—Next to corner; nice equip.; fine bus.; rent only $50; htd.; pr. $2,200. Englehart Co., 7046 Stony Is. Dor. 4141.

RESTAURANT—Estab. factory district; clears $100 per wk.; no nites or Sun.; in hotel; sell reas. 1153 W. Adams.

RESTAURANT-Pizzeria—Good business loc. Call Mer. 0555 or Ber. 2931.

RMG. hse.—34 rms.; 7 apts.; priv baths ea.; rents $3,400; 1-5 rm. apt., unfurn.; 2 rcd. bldgs.; front auto, oil h. w. ht.; tenants in rear bldg. furn. own ht.; bldg. and furn. $10,500; tms.; nr. Western-av. and Monroe. Cockley, 123 W. Madison. Cen. 5425.

RMG. Hse.—50 r. consist 26 units; wht. All furnished, include 21 gas refrig. No services furnished. Long lse. Pr. $7,000. Nr. 39th and Drexel. MORRIS R. DE WOSKIN & CO. 105 W. Madison, suite 1905. Sta. 9891.

RMG. Hse.—57 rms. near N.; rent $275; inc. $950; lse. 9 yrs. $3,000 required. CAPPS CO. 61 W. SCHILLER.

RMG. HSE.—37 rms.; north; heat free; $1,500 req. Corcoran. 43 W. Division.

RMG.—21 rms.; rent $135 with ht.; Pr. $1,750, tms. McCarthy Co. Mic. 6537.

SCHOOL store—Entire stock including soda fountain; refrig. mach. Owner ill. 20% off. 2321 Geneva-terrace.

SCREEN service business and equipment. $1,750. Phone Merrimac 8019.

SEWING Service, Etc.—Complete, going business. Best trade and location; estab. 30 yrs.; $7,000. Central 0358.

SHOE store—With or without repair dept.; will estab. bus.; N. W. loc.; reas. rent. Address M F 159, Tribune.

SHOE repair shop—Must sell on acct. sickness. Loc. 688 Vernon-av., Glencoe, Ill. Telephone Highwood 2426.

SHOE repair shop—Established 25 years; living quarters; will retire. 1110 W. 79TH-ST. ABERDEEN 4077.

SHOE repair shop—Complete with stock; well estab.; will sacrifice account of death. 7314 S. Vincennes-av.

SHOE REPAIRING, cleaning and dyeing shop—Estab. 10 yrs. Merrimac 7979.

SUMMER Resort—Eqpd. for tavern and restaurant; row boats; largest public ground on well known Wonder Lake, 5 mi. N. W. of McHenry, 9 mi. N. E. of Woodstock. Ready to move in and start to operate. Jerry's Place at Wonder Lake.

TAILOR shop—In large hotel, near Nor. Side, doing fine business. Call Diversey 5000. Ask for Tony.

TAILOR and fur shop; price $1,200. 3710 Broadway, Lincoln 5020.

TAVERNS—Liquor stores. Several choice loc. Money makers; all sections city. Come in and make your selection. Associated Bus. Brokers, Hyde Pk. Bank Bldg., 1525 E. 53d-st. BUT. 1144.

TAVERN—Air conditioned; direct draw; grand piano; ultra modern. PRICED RIGHT for interested party. 1555 N. Dayton-av. Phone Whi. 9377.

TAVERN, liquor store and restaurant—Excellent downtown business site; 1 block from city hall. For details, call Avenue 6143, 10 a. m.-2 p. m.

TAVERNS—BUYING OR SELLING. Free Advertising—We Finance. Largest List in Chicago. LEE AGENCY, 111 W. Wash. Sta.4444.

TAVERNS—Liquor stores; BUY or SELL. Free advertising—Liberal financing. KANE CO., 828 N. STATE. SUP. 3448.

TAVERN—Doing good business; good corner location. 1959 W. 21st-place.

TAVERN—Well equip. Exc. bus. Have other bus. 2351 W. Madison aft. 7 p.m.

TAVERN—Good going business; must sell. $3,500. Address R 251, Tribune.

TAVERN and restaurant corner—All electric refrig. 3258 N. Sheffield.

TAVERN—Call between 2 and 4 p. m. Canal 9862. Mr. White.

TAVERN—Forced to sell; good money-maker; excel. loc. 3309 N. Clark-st.

WATCH repair shop—Exclusively by mail. Great opty. for watchmaker. Priced low. 116 S. Michigan. Rm. 406.

PRIVATE controled corp. making and selling patented article for radio will sacrifice for $8,000 cash—Stock of parts and finished article. Patented rights and good will. Possibilities, unlimited for right party. Address M F 231, Tribune.

ATTENTION. Will lease to responsible party butcher shop in food mart; fully equipped; wonderful opportunity for right party. Melrose Park 763.

—Business Service—

SMALL AND LARGE PLANTS! Accident and fire prevention surveys pay big dividends; surveys made on a weekly, monthly, or yearly basis. Moore-Blandford & McGuire, Room 528, 33 N. Michigan, Chicago 1, Ill.

WORK WANTED FOR GIRLS. Assem., pkg., labl., shop., you supply matls. and mach. if any reqrd.; we supply rural type labor and competent superv. in our plants nr. Chgo. Responsible! Experienced! Effective! ADDRESS L T 390, TRIBUNE.

WE are now taking orders for civilian mfg. items. Can promise exc delivery, attractive prices, quality, workmanship. If it's mfg., we can make it. Send prints, specifications, and delivery req. Address L K 274, Tribune.

ACME THREADING facilities for producing full Acme or modified Acme threads; work wanted. Tyne Co. Nevada 0100.

CANADIAN Sales Agent has opening for additional specialty. Smallware and Drug lines. Commission basis preferred. Address A T 48, Tribune.

MAN, 40, married, 2 children, car, wants to represent or handle distribution for eastern concern on west coast. Roy Douglas, 1484 W. 39th-st., Los Angeles 7, California.

OPEN TIME FOR Pantagraphic Engraving or fabrication. TUBULAR WORK A SPECIALTY. Also Band Saw. prod. MONROE 7878.

YOUR ADVERTISING planned and prepared—Complete campaign or single ads, folders, catalogs, etc. Phone MR. SIEGAL, WEBSTER 3868.

QUICK ADDRESSING SERVICE. 160 N. Wells-st. State 8452.

BOOKKEEPING-ACCTG. SERVICE. EXPERT ACCOUNTANT. MUL. 3758.

NEED HELP? LET me do your work. Avian Secretarial Service. Dea. 1676.

1,000 RAISED letter bus. cards $2.50. Dollar Ltr. Svc. 140 W. Wash. Cen. 4664.

—Manufacturing—

Available Capacity. TURRET LATHES. MILLING MACHINES. DRILL PRESSES. TAPPING. ON OR ABOUT APRIL 15. WATSON MFG. CO. COL. 3408. P. A. WATSON.

SET UP—PAPER BOXES. Have available production for 500,000 1 lb. candy boxes per mo. or other similar boxes and sizes. Not over 3½ in. deep; min. 100,000 lot orders, on one size box, only considered. Definite delivery guaranteed 6 to 8 wks. in carload lots. As fast as mfg'd. Ph. WABASH 5478, 10 a. m. to 4 p. m. Ask for MR. STEVENS.

OPEN TIME. EXPERT POLISHING. BUFFING. 3219 W. Harrison. Nev. 0814.

WE would like to hear from a foundry with open capacity now or immediate future to cast gray iron boiler sections, approximately 100 pounds each; for war agencies and essential civilian use. If interested, our engineers will visit your plant. Address A X 22, Tribune.

WE are accepting orders now for Civilian Merchandise to be fabricated from metal; attractive prices; prompt delivery; exc. workmanship; send prints and complete information. Address L P 442, Tribune.

PRECISION milling, drilling, grinding, and small machine assembly work to sublet. AA-2 rating; we supply all material. Address L X 467, Tribune.

WORK wanted—Cutting bar and tubing to exact lengths; diam. 1-64th" to 22" O. D.; quantity runs preferred. TYNE CO. NEVADA 0100.

CENTERLESS GRINDING. OPEN TIME FOR BAR STOCK AND THRU FEED. MONROE 8512.

SMALL WELDING COMPANY WANTS TO RENT SPACE WITH MFR. ADDRESS M F 150, TRIBUNE.

TOOLMAKER—Wants spare time home work for 9 in. lathe and 14 in. drill press. Belmont 8278.

ATTEN., Mfrs.—Post-war product, new; economically constructed cigaret lighter. Address S 489, Tribune.

GET your tools, jigs, fixtures, and production work out on time by Gert. MICHIGAN 5139.

PUNCH PRESS WORK WANTED—Open time on No. 3, 4, and 5 presses. HERCO ENGR. CO. SUP. 5123.

HAVE OPEN TIME FOR mfg. wooden boxes; ¾ in. wood. to your specifications. Prompt deliv. PROSPECT 2019.

WORK WANTED. B. & S. No. 0 automatic screw mach. Scerck, 3524 N. Halsted. Buck. 1318.

OPEN TIME FOR LATHE AND DRILL PRESS WORK. RELIANCE, 3401 N. KEDZIE. INDEPENDENCE 4000.

WANTED—Tool room and production cylindrical grinding. D and K Industries, Lawndale 9266.

IMPRTG. WTD.—Large runs or small. Call Buckingham 9863.

—BUSINESS OPPORTUNITIES—

—Manufacturing—

THE FACILITIES OF a complete conveyer equipped plant capable of packing and boxing for export 4,000 boxes per day. Will be avail. May 1 for either short or long run packing contracts. ACME WILEY CORP. 457 N. Racine. Monroe 4236.

MACHINE SHOP. Has some open time for general machining, light and heavy work, job or contract; repairing and overhauling; special equip. built; 12 ft. x 36 in. planer, No. 4 milling machine, large lathes, drills, etc.; competent help, prompt service. Longbeach 1635.

—Wanted—

"NEW IDEAS" POST-WAR PRODUCTS AND IDEAS WANTED. By a New York State Company with machine shop, foundry, and financial facilities. We are looking for men that have ideas that may have possibilities for post-war production. Phone Mr. H. P. Henderson for appointment. Hotel Stevens.

WAR material manufacturer seeking post war item—Prefer small industrial or consumer electrical item; will consider other; has excellent connections and sales organization in electrical jobbing field as well as with Public Utility Companies nationally; royalty or outright purchase. Address M F 105, Tribune.

Woodworking Plant—Wanted by well established woodworking concern needing additional space and equipment. Will lease with option to buy or purchase going concern in Chicago or within 150 mi. radius. Address L P 370, Tribune.

WANTED to buy or lease with option local cartage co.; must be certificated for all 50 mile Chicago radius rights. Address L P 133, Tribune.

WE BUY OR SELL ANY BUSINESS IN 24 hrs. No fee required. Free listing. DELMONT CO. BIT. 2584.

WE SELL OR BUY YOUR STORE OR ROOMING HSE. WE FINANCE OUR BUYERS. ROSS CO., 663 N. State, Whi. 6373.

HABERDASHERY wanted—N. W. side loc. Fair transient business; ample display counters and racks. Merrimac 3752.

WANTED—Patents and information on small items for household use. Address L P 443, Tribune.

WANTED—GAS STATIONS TO BUY OR LEASE. BECK OIL CO. 624 S. MICHIGAN-AV.

COUPLE want for cash—Good paying tavern, sandwich stand, rmg. hse., or what? Address K 447, Tribune.

WANT—Machine shop for cash. Give full discription of equipment, etc. ADDRESS R 600, TRIBUNE.

WANTED to buy—Punch press business, small or large. Strictly confidential. Address A X 21, Tribune.

WANT Sm. jewelry shop, cash, from private owner. Address C L 337, Tribune.

WE PAY CASH FOR YOUR BUSINESS. MARSHALL SALES. AND. 5346.

CASH PAID FOR YOUR BUSINESS. Quick action. Ace Auct., Canal 8635.

WTD.—Concession in loop store, to sell perfumes. Address MF 242, Tribune.

OFFICE FURNITURE AND DEVICES

AIR conditioner, blueprint cabts., Marchant elec. calculator, Burr. elec. calculator, Sundstrand electric adding machines, multigraph, mimeograph, steel lockers, steel storage cabts., steel filing cabts., steel folding chairs, tablet arm chairs, chrome chairs, safe cabts., time clocks, desks, tables, chairs. 536 S. Dearborn. Wab. 0956.

NEW AND USED DESKS, CHAIRS, SAFES, TABLES, RECEP. RM. FURNITURE. LGE. SELECTION. PRICE LOW. R. W. McGRATH. 1672 W. OGDEN-AV. SEELEY 4060.

ADDRESSOGRAPH—Elec.; latest model; quiet; like new; little used; 3,000 alum. frames; pre-war steel cab. Bdg. 7500 Sun. or And. 4050 Mon.

2,000 WIRE basket lockers, padlocks, and shelving for same; steel shelving, furniture, tables, 2,000 steel boxes. CENTRAL, 20 W. Hubbard. Del. 8495.

WANT FROM PRIVATE PARTY. 2 files, steel or wood; 4 flat top desks; adding mach.; office chairs; table, safe storage cabinet. For cash. Hum. 4842.

NEW FRIDEN ELECTRIC CALCULATOR. [illegible] OR PHONE WABASH [illegible].

POSTING machine—Burroughs; good cond.; was serviced regularly; class 6, 11 columns; by owner. Bev. 6300. 1759 W. 95th-street.

30 YARDS of carpeting and miscellaneous desks, chairs, and tables. Lloyds Builders, 185 N. Wabash-av.

BLUEPRINT cabinets, 3x5, 5x8 Kardex files, desks, map cabinets, lockers. Business Furniture Co., 172 W. Monroe.

WANTED—OFFICE FURNITURE, FILING EQUIPMENT, OFFICE MACHINES. Abbott's, 233 W. Lake. Dea. 7581.

BUY OR SELL—SAFES, VAULT DOORS, MONEY CHESTS. MOSLER SAFE CO., 214 W. JACKSON. RAN. 0211.

TYPEWRITERS rented-sold-exchanged. International Typewriter Exchange, 231 W. Monroe. Phone Cen. 3171.

NEW STEEL FILING CABINETS. 4 drawer, legal size. Insulated with lock. Lim. supply. Beverly Sales Co. Sta. 1100.

FRIDEN CALCULATOR and Victor Elec. Adding Machine—Latest models. Phone Mr. Moravec. SUPERIOR 0955.

RECENTLY recond. dictaphone, transcriber and shaver. 2607 Cermak. Roc. 4112.

WTD.—Cashier's cage, wain. counter and chairs. Also coin counter. Mer. 2763.

WANTED—Elliott Cardvertiser; operating cond. Address L P 396, Tribune.

DESKS, CHRS., TABLES, FILES, SAFES. Geiser, 124 W. Lake. Dearborn 3733.

TYPEWRITER in gd. cond., $30; adding mach. like new, $75; pri. pty. Cap.3036.

USED office furniture, desks, chairs, etc. Kendrick, 218 W. Jackson. Cen. 4324.

WANTED—Double desk, any finish; also 4 side chairs; must be reas. Col. 6272.

EXECUTIVE desks, leather davenports, files, storage cabs, safe. Har. 6450.

NEW AND USED OFFICE FURNITURE. Quirk, 1166 W. Madison. Mon. 8373.

3 ROLL-TOP desks—3 mahogany, 1 light walnut; $125 for all 3. Dea. 2406.

OFFICE DESKS, TABLES, AND CHAIRS. MR. WILLIAM, WEBSTER 3545.

WANTED—TYPEWRITER AND ADDING MACHINE, ANY KIND. MON. 1337.

ADDING MACHINES—NEW. Rm. 807, 323 W. Jackson. Wab. 4679.

HIGHEST prices paid for typewriters, adg. mchs. Ritts, 1457 Belmont. Buc. 2157.

FOR SALE OR RENT—CALCULATING MACHINE. WABASH 3335.

BURROUGHS calc., late; electric adder with subtract; sell-trade. CHE. 3766.

DESKS, chairs, files, bookcases, lockers. Abbott's, 233 W. Lake. Dea. 7581.

—STORE AND BAR FIXTURES—

2 11-FT. shoe display cases, complete with shelving for reserve stock; 6½ ft. high, 26 inches deep. Can be adapted to other merchandise. Complete with glass panels and adjustable shelves. See W. J. Trunkey, 810 Church-st., Evanston. Greenleaf 6060.

NEW AND USED floor cases, tables, counters, wall cases, shelves, window display stands, suitable for lingerie, men's furnishings, gifts, jewelry, and stationery stores; desks and chairs. R. W. McGRATH, 1672 W. Ogden-av.

MEAT market and grocery fixt.—8x10 butcher box, 10 ft. refrig. ctr., cereal ctrs., elec. meat grinder, elec. meat slicer, elec. cash register, etc., etc.; all as good as new; must sell at once; make offer. 1510 W. Ohio-st.

ROCKWELL 6606. Wanted to buy—Store and office equipment, including typewriters, desks, reception furniture, refrigerators, etc.

10 FT. refrigerated counter—Late model; perfect condition; Nat'l cash register; U S Handslicing machine; 3 counter scales. Bittersweet 8840.

GOING out of business—Complete fixtures for hamburger stand; very reasonable. Pensacola 9850.

COMPLETE fixture for hamburger lunch room, incl. cash register and show cases. 7123½ W. Grand-avenue.

TAVERN fixtures—Complete refrigeration; leather booths; fast sale. 170 N. Wells. Christman's Tavern.

MODERN partitions and equip. of beauty shop for sale. 16231 S. Turner-av., Markham, Ill. Harvey 2735W.

WANTED—Bar and back bar; 30 to 40 ft. Bittersweet 8963.

BAR for tavern—24 ft. long; back and front; good cond.; cheap. Hem. 6754.

FULLY equip. restaurant fixtures—Incl. air cond. unit. Whi. 4245, Apt. 3 D.

6 FT. flower and dairy case—White porcelain; 2 sets of doors; $950. Midway 1408.

CASH registers, shoe shine stands, mirrors. PAIDAR CO., 1120 N. Wells.

WANTED—ALL KINDS STORE, RESTAURANT, BAR FIXTURES. HAY. 2633.

BARBER CHAIRS WANTED—Will pay spot cash. Paidar Co., Michigan 0200.

REFRIG.—Servel; motor, compressor, coils, gd. cond.; reas. Lon. 9624.

WANTED FOR CASH—Restaurant, bar, store fixtures. Phone Seeley 6235.

BAR stools—13 angle iron, wooden tops. 845 Sta. 2391.

STORE, tav. fixt.; ham., lch. eqpt.; new, used. Chas. Bender Co., 500 N. Wells.

JEWELRY, DIAMONDS, OLD GOLD

CASH FOR YOUR DIAMONDS. HIGHEST PRICES PAID. Old Gold, Pawn Tickets Bought. Member Chicago Assn. of Commerce. AMERICAN DIAMOND SYNDICATE. 37 S. WABASH-AV. 3D FLOOR.

GET OUR CASH PRICE BEFORE SELLING. Diamonds, Watches, Pawn Tickets. THE U. S. LOAN BANK. 10 N. CLARK-ST. 6TH FLOOR.

DO YOU WANT MORE CASH? We pay highest current prices or make loans on your diamonds and jewelry. ILLINOIS STATE PAWNERS ASSN., SECOND FLOOR. 140 N. DEARBORN.

WE PAY HIGHEST PRICES FOR GOLD, DIAMONDS, JEWELRY, WATCHES. LLOYD J. BUTLER, 133 N. CLARK.

TOP prices—Watches, diamonds, old gold. ROMACK DIAMOND EXCHANGE, 7 W. MADISON, AT STATE, RM. 901.

46 CT. DIAM. in lady's gold ring, $36. Levinson's Loan Bank, 739 N. Clark-st.

ILL. Diamond Syn.—Cash dia., old gold, pn. tick. Dea 6711. 5 S. Wabash, R.613.

—LEGAL NOTICES—

EFFECTIVE Mar. 12, 1945, the power of attorney over property owned by Irving Saverslak has been changed from Albert Darvin to Beatrice Saverslak.

Chicagoans Revel in Spring Flowers and Warmth—Yanks Race for Berlin; British Besiege Bremen

[TRIBUNE Photo]

Jackie Harness, 7, of 3818 Maypole av., and Lois Popken, 10, of 611 Belleforte av., Oak Park, admiring spring wild flowers in Thatcher woods yesterday.
(Story on page 15)

[TRIBUNE Photo]

Miss Wilette Dennis, Dallas, Tex., with magnolia blossoms gathered on lawn of Edgewater Beach hotel.
(Story on page 15)

[Associated Press Wirephoto]

Wounded Yank prisoners of war who were liberated from German hospitals in Heppenheim, Germany, when U. S. 7th army captured town. They were among 250 freed.

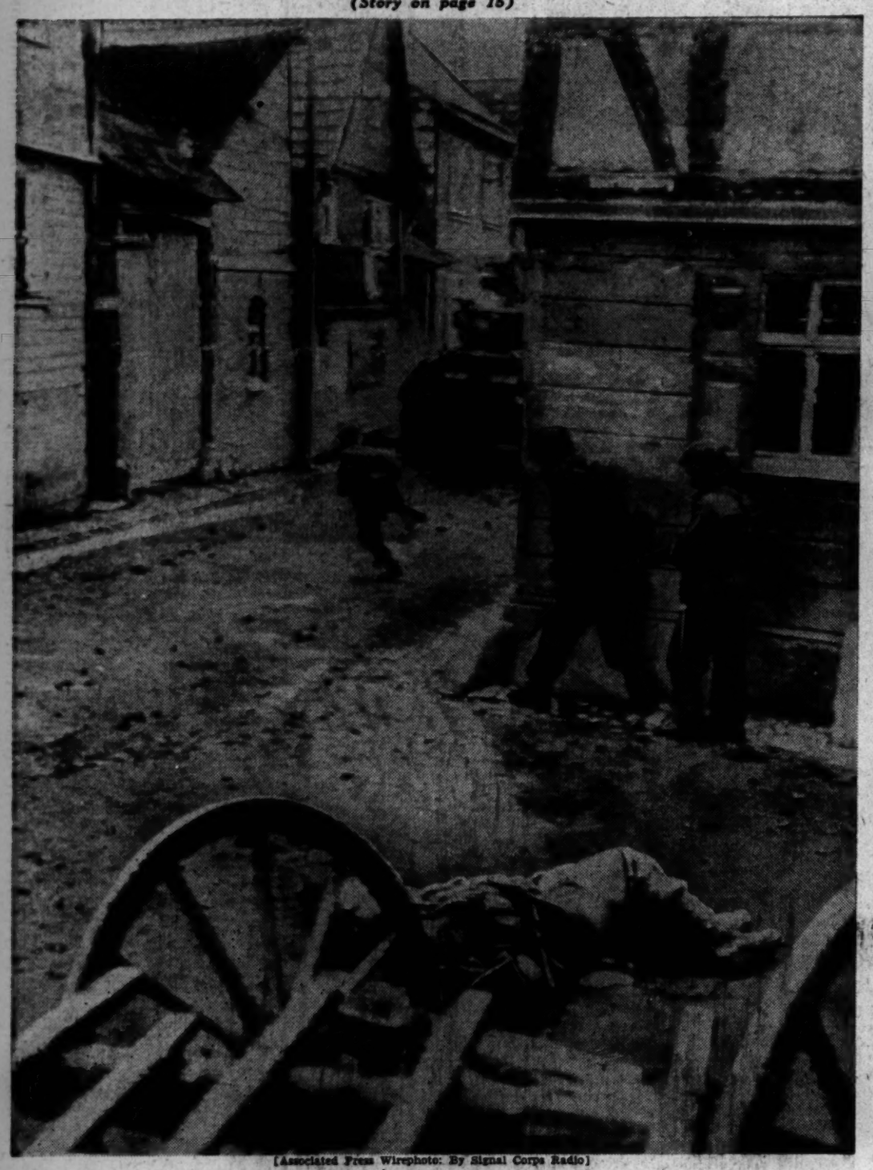

[Associated Press Wirephoto: By Signal Corps Radio]

Yank lies dead in Oberdorla, Germany, as buddy races across street and two others seek cover from sniper fire. Third army troops took town April 4.

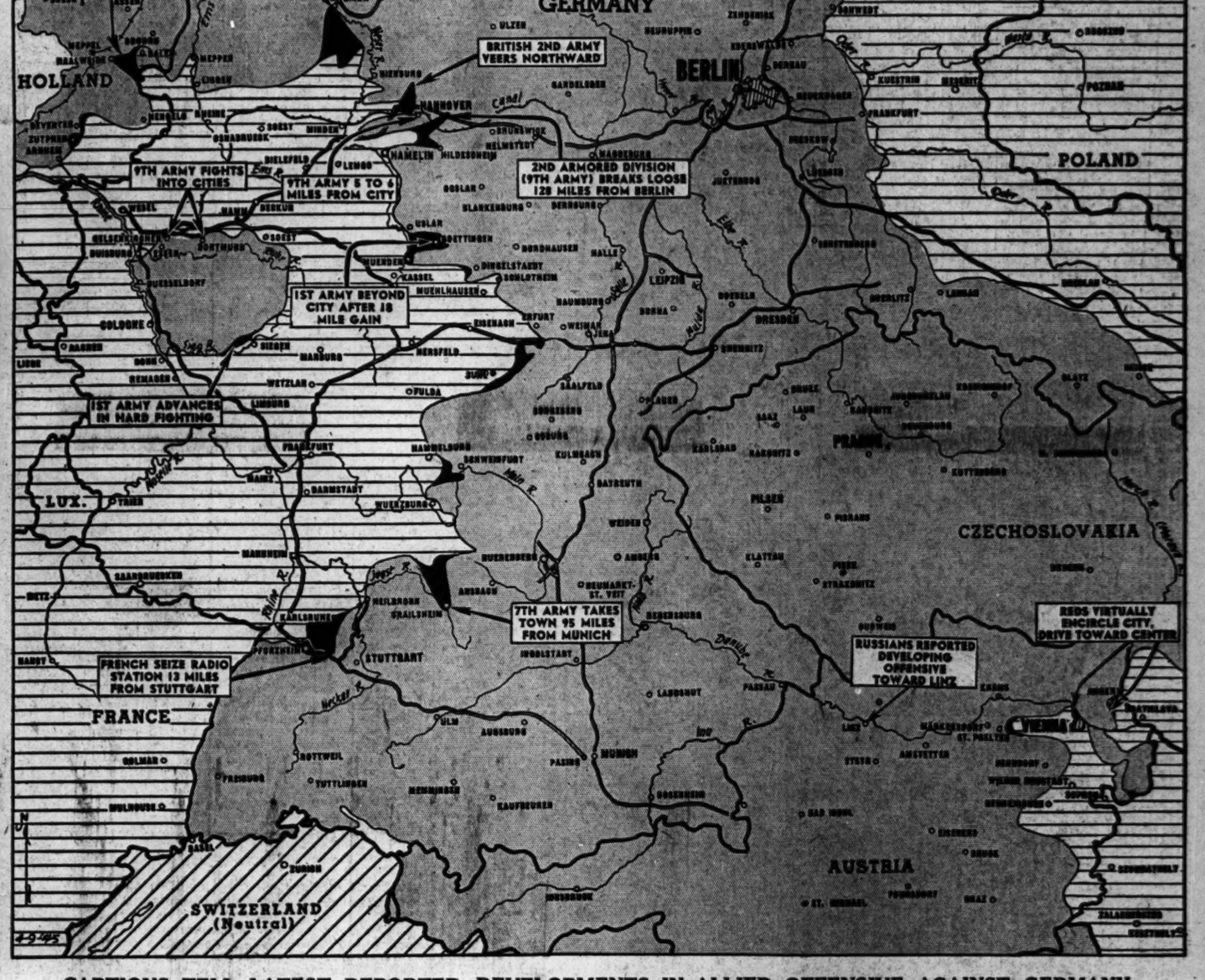

CAPTIONS TELL LATEST REPORTED DEVELOPMENTS IN ALLIED OFFENSIVE AGAINST GERMANY

(Stories on page 1)

[Associated Press Wirephoto: From U. S. Navy.]

LANDING CRAFT FIRING ROCKETS AT OKINAWA PRIOR TO YANK LANDING APRIL 1

[Associated Press Wirephotos]

CAMERA STORY SHOWING CAPTIVE NAZI SOLDIER, AGED 16, GIVING WAY TO TEARS
(Story on page 4)